REFERENCE LIBRARY.

MASSACHUSETTS
STATE NORMAL SCHOOL
AT WORCESTER

Number 8064

Date November, 1908.

☞ This book must not be taken from its place except by permission of the Principal.

MASSACHUSETTS STATE NORMAL SCHOOL

WORCESTER

1904

MAIN BUILDING AND GYMNASIUM.

PRINCIPAL'S HOUSE AND STODDARD TERRACE (Dormitory).

MASSACHUSETTS

STATE NORMAL SCHOOL

AT WORCESTER

CATALOGUE AND CIRCULAR

THIRTIETH YEAR, 1904

BOSTON: WRIGHT AND POTTER PRINTING COMPANY, STATE PRINTERS
EIGHTEEN POST OFFICE SQUARE, NINETEEN HUNDRED AND FOUR

APPROVED BY

THE STATE BOARD OF PUBLICATION.

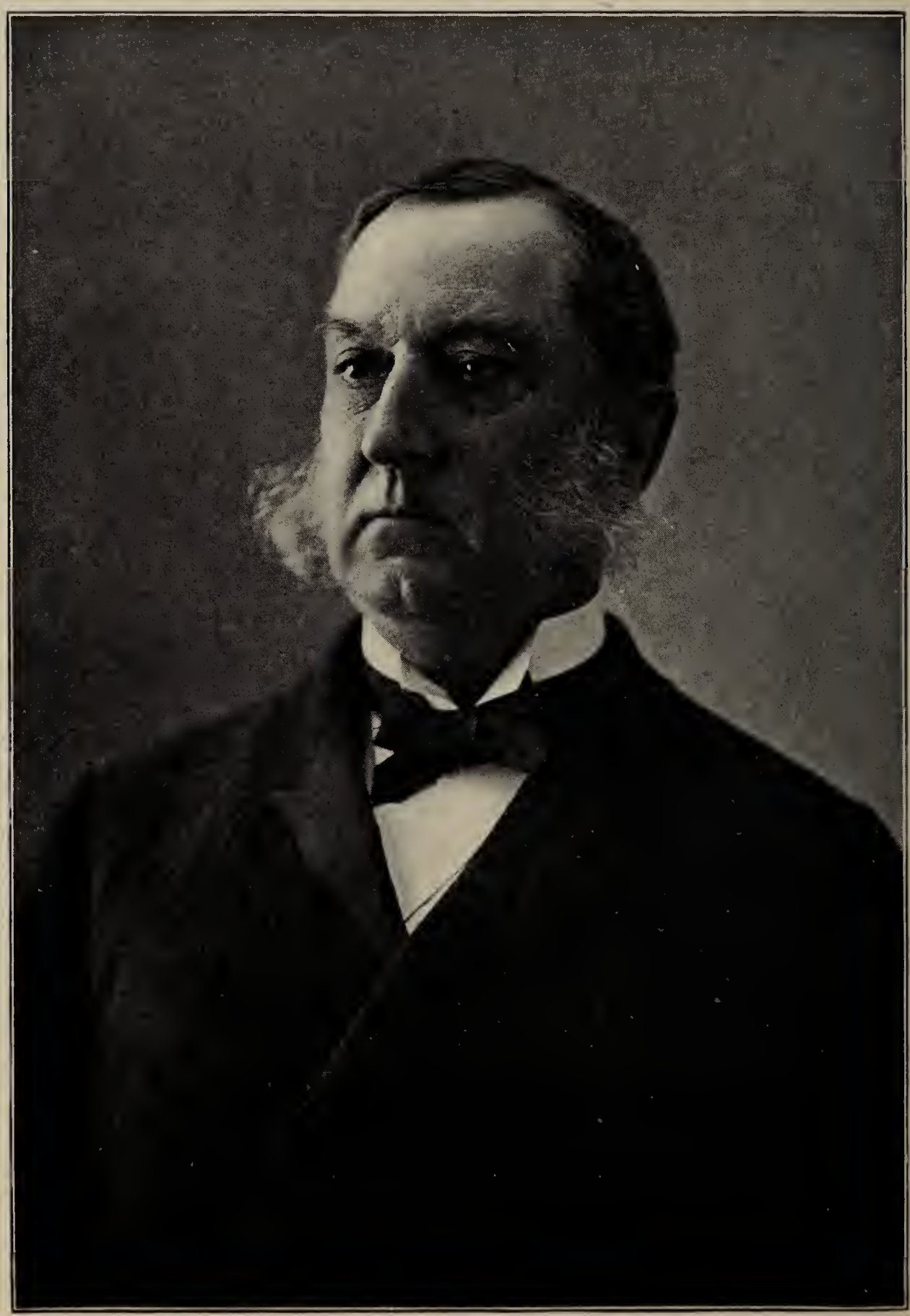

HON. ELIJAH BRIGHAM STODDARD, A.M.
(1826–1903.)

Friend and Official Visitor of this School for Twenty-five Years.

DEATH OF HONORABLE ELIJAH B. STODDARD.

The death of Colonel Stoddard occurred at Alfred, Me., on Friday, Sept. 25, 1903.

At the next assembling of the school the following memorial was unanimously adopted by a rising vote, and the school was then dismissed until after the funeral: —

We, the teachers and students of the State Normal School at Worcester, desire to express our sense of the great loss which we have sustained in the death of our friend, Hon. Elijah B. Stoddard, member of the State Board of Education and chairman of the Board of Visitors for this school.

For almost twenty-five years Colonel Stoddard has faithfully served the interests of public education in this Commonwealth, and he has devoted to this school in unstinted measure his valuable time, and has given it the benefit of his wise counsels, his firm support and his generous encouragement. He has devised and carried through most of the enlargements and improvements in our buildings and grounds that have marked the history of the institution, and has lent ready countenance and sympathy to every feature of value in the development of the character and spirit of the school from year to year. He has seemed like a personal friend to every teacher and every student.

We deeply mourn his loss; but we shall ever remember with gratitude his long service, his efficient executive ability, his manly presence and his unfailing courtesy and kindness to all.

We further desire most respectfully to tender to his afflicted family our heartfelt sympathy in their great bereavement.

STATE BOARD OF EDUCATION.

Established in 1837.

Ex Officio.

His Excellency JOHN L. BATES, Boston.
His Honor CURTIS GUILD, Jr., Boston.

By Appointment.

		TERM EXPIRES
Mrs. KATE GANNETT WELLS,	Boston,	May 25, 1904.
CLINTON Q. RICHMOND,	North Adams,	May 25, 1905.
GEORGE I. ALDRICH,	Brookline,	May 25, 1906.
ELMER H. CAPEN,	Tufts College,	May 25, 1907.
ELIJAH B. STODDARD,*	Worcester,	– –
ALBERT E. WINSHIP,	Somerville,	May 25, 1908.
GEORGE H. CONLEY,	Boston,	May 25, 1909.
Miss CAROLINE HAZARD,	Wellesley,	May 25, 1910.
JOEL D. MILLER,	Leominster,	May 25, 1911.

Secretary.

FRANK A. HILL,† . . . . . Cambridge.
GEORGE H. MARTIN, ... West Lynn.

Clerk and Treasurer.

C. B. TILLINGHAST, ... Boston.

Agents.

JOHN T. PRINCE, ... West Newton.
GRENVILLE T. FLETCHER, ... Northampton.
JAMES W. MACDONALD, ... Stoneham.

Agent for the Promotion of Industrial Drawing.

L. WALTER SARGENT, ... North Scituate.

Agent for the Normal Schools.

ELLIS PETERSON,‡ . . . . . Jamaica Plain

Board of Visitors for Worcester.

E. H. CAPEN. J. D. MILLER.

* Died Sept. 25, 1903. † Died Sept. 11, 1903. ‡ Died April 9, 1904.

School Days are marked by Full-face Figures; Vacations and Holidays by Light-face Figures.

...1904...

JULY.

Su.	Mo.	Tu.	We.	Th.	Fr.	Sa.
--	--	--	--	--	1	2
3	4	5	6	7	8	9
10	11	12	13	14	15	16
17	18	19	20	21	22	23
24	25	26	27	28	29	30
31	--	--	--	--	--	--

AUGUST.

Su.	Mo.	Tu.	We.	Th.	Fr.	Sa.
--	1	2	3	4	5	6
7	8	9	10	11	12	13
14	15	16	17	18	19	20
21	22	23	24	25	26	27
28	29	30	31	--	--	--
--	--	--	--	--	--	--

SEPTEMBER.

Su.	Mo.	Tu.	We.	Th.	Fr.	Sa.
--	--	--	--	1	2	3
4	5	6	7	8	9	10
11	12	13	14	15	16	17
18	19	20	21	22	23	24
25	26	27	28	29	30	--

OCTOBER.

Su.	Mo.	Tu.	We.	Th.	Fr.	Sa.
--	--	--	--	--	--	1
2	3	4	5	6	7	8
9	10	11	12	13	14	15
16	17	18	19	20	21	22
23	24	25	26	27	28	29
30	31	--	--	--	--	--

NOVEMBER.

Su.	Mo.	Tu.	We.	Th.	Fr.	Sa.
--	--	1	2	3	4	5
6	7	8	9	10	11	12
13	14	15	16	17	18	19
20	21	22	23	24	25	26
27	28	29	30	--	--	--

DECEMBER.

Su.	Mo.	Tu.	We.	Th.	Fr.	Sa.
--	--	--	--	1	2	3
4	5	6	7	8	9	10
11	12	13	14	15	16	17
18	19	20	21	22	23	24
25	26	27	28	29	30	31

...1905...

JANUARY.

Su.	Mo.	Tu.	We.	Th.	Fr.	Sa.
1	2	3	4	5	6	7
8	9	10	11	12	13	14
15	16	17	18	19	20	21
22	23	24	25	26	27	28
29	30	31	--	--	--	--
--	--	--	--	--	--	--

FEBRUARY.

Su.	Mo.	Tu.	We.	Th.	Fr.	Sa.
--	--	--	1	2	3	4
5	6	7	8	9	10	11
12	13	14	15	16	17	18
19	20	21	22	23	24	25
26	27	28	--	--	--	--
--	--	--	--	--	--	--

MARCH.

Su.	Mo.	Tu.	We.	Th.	Fr.	Sa.
--	--	--	1	2	3	4
5	6	7	8	9	10	11
12	13	14	15	16	17	18
19	20	21	22	23	24	25
26	27	28	29	30	31	--

APRIL.

Su.	Mo.	Tu.	We.	Th.	Fr.	Sa.
--	--	--	--	--	--	1
2	3	4	5	6	7	8
9	10	11	12	13	14	15
16	17	18	19	20	21	22
23	24	25	26	27	28	29
30	--	--	--	--	--	--

MAY.

Su.	Mo.	Tu.	We.	Th.	Fr.	Sa.
--	1	2	3	4	5	6
7	8	9	10	11	12	13
14	15	16	17	18	19	20
21	22	23	24	25	26	27
28	29	30	31	--	--	--

JUNE.

Su.	Mo.	Tu.	We.	Th.	Fr.	Sa.
--	--	--	--	1	2	3
4	5	6	7	8	9	10
11	12	13	14	15	16	17
18	19	20	21	22	23	24
25	26	27	28	29	30	--

THE CALENDAR.

(See opposite page.)

THIRTY-FIRST SCHOOL YEAR, 1904–1905.

1904.

June 23 and 24, Thursday and Friday,	First entrance examination.
September 6 and 7, Tuesday and Wednesday,	Second entrance examination.
September 8, Thursday,	School year begins.
November 5, Saturday,	Autumn Arbor Day.
November 24 to November 28,	Thanksgiving recess.
December 25 to January 3,	Christmas recess.

1905.

January 28, Saturday,	First term ends.
January 31, Tuesday,	Second term begins.
February 22, Wednesday,	Washington's Birthday.
April 9 to April 17,	Mid-term recess.
April 19, Wednesday,	Patriots' Day.
April 29, Saturday,	Spring Arbor Day.
June 27, Tuesday,	Public graduation.
June 28, Wednesday,	Graduates' reunion.
June 29 and 30, Thursday and Friday,	First entrance examination.

MIDSUMMER VACATION, ELEVEN WEEKS.

September 12 and 13, Tuesday and Wednesday,	Second entrance examination.
September 14, Thursday,	School year begins.

SPECIAL NOTICE.

Examinations for admission to the school are held twice a year, immediately following the close of the summer term and immediately preceding the opening of the fall term: private examinations in term time cannot be given.

Exercises of graduation occur once a year only — on the last day of the summer term — and are always open to the public.

There is no session of the school on Monday. On other days the hours are from nine o'clock to four, with an intermission of an hour at noon.

Communications may be addressed to the principal, 1 Normal Street (telephone, 1484–2), or to Rev. E. H. Capen, D.D., Tufts College, Mass.

The school telephone is 935–2.

INSTRUCTORS.

E. HARLOW RUSSELL, Principal, 1 Normal Street.
Theory and Art of Teaching, Reading, Psychology of Childhood.

Miss REBECCA JONES, 15 Florence Street.
Elementary Methods, Supervision of Apprentices, Sewing.

Miss HELEN F. MARSH, Stoddard Terrace, Prospect Street.
Music, Drawing.

Miss ARABELLA H. TUCKER (Clerk), 554 Pleasant Street.
History of Education, Botany, Penmanship.

Miss OLIVE RUSSELL, 1 Normal Street.
Assistant Kindergartner.

Miss ANNA P. SMITH, (Librarian), 562 Pleasant Street.
Mathematics, Supervision of Apprentices.

Miss AMY L. BOYDEN, Stoddard Terrace, Prospect Street.
Teacher of Primary Class, Elementary Methods.

Miss HENRIETTA A. MURRAY, 78 Jacques Avenue.
Gymnastics, School Games.

FRANK DREW, A.B. (Ind.), A.M. (Ind.), Ph.D. (Clark), 42 Channing Street.
Physiology, Psychology, Principles of Teaching, Nature Study.

HORACE G. BROWN, A.B. (Williams), 29 Woodland Street.
Literature, English Grammar, History.

EDWARD L. SUMNER, 15 Chatham Place.
Choral Singing.

ROBERT S. BALDWIN, A.B. (Harv.), A.M. (Harv.), 81 Chatham Street.
Civil Government, English.

Miss FANNY L. PLIMPTON, Stoddard Terrace, Prospect Street.
Head Kindergartner.

LEE RUSSELL, B.Sc. (Worcester), 11 Green Lane.
Chemistry, Mineralogy, Supervision of Apprentices.

ROBERT M. BROWN, A.B. (Brown), A.M. (Harv.), 19 Elm Street.
Geography, Mathematics.

JOHN P. JOHNSON, Fireman and Janitor, Stoddard Terrace, Prospect Street.

STUDENTS.

N. B. — Students whose names are marked with (A) have, besides passing through the regular course of study, served for a half year as apprentices (see under "Apprenticeship") in the public schools in the city of Worcester; those marked (AA) have thus served for a full year.

First Class.

Julia Lauretta Buckley (A),	Millbury.
Florence Adeline Case (AA),	Worcester.
Kathrine Mary Daley (AA),	Worcester.
Carrie Calder Deuel,	Worcester.
Mabel Disney (AA),	Worcester.
Elsie Gertrude Doherty (A),	Worcester.
Henrietta Dorothy Elliott (AA),	Worcester.
Mary Eleanor Finneran (AA),	Worcester.
Katharine Celestine Flood (AA),	Southbridge.
Estella Maria Gates (A),	Shrewsbury.
Winifred Margaret Geary (AA),	Worcester.
Ethel May Gould (AA),	East Douglas.
Clara Edith Green (AA),	Worcester.
Loretta Grace Griffin (AA),	Worcester.
Mary Margaret Haire (AA),	Worcester.
Elizabeth Anna Higgins (AA),	Worcester.
Ellen Catharine Hoy (AA),	Worcester.
Edith Jane Jones (AA),	Worcester.
Katherine Theresa Kehoe (A),	Worcester.
Mary Baptista Kennedy (AA),	Worcester.
Lillian Geraldine Killelea (A),	Worcester.
Mary Ellen Lahey (AA),	Worcester.
Jennie May Lawlor,	East Douglas.
Katherine Cecilia Leahy (A),	Worcester.
Margaret Veronica Leahy (AA),	Worcester.
Charlotte Lilian Lobdell (A),	Holden.
Sadie Eleanor Luce (AA),	Worcester.
Mary Florence McTiernan (A),	Worcester.
Mabelle Elizabeth Mitchell (AA),	Shrewsbury.
Mary Evelyn Perkins (AA),	Worcester.
Emily Elizabeth Pond (A),	Shrewsbury.

Katherine Loretta Power (AA),	Worcester.
Ellen Frances Regan (AA),	Worcester.
Elizabeth Eleanor Romayne (A),	Worcester.
Daisy Madlyn Rowell (A),	Webster.
Ellen Madeline Howard Silk (A),	Spencer.
Jane Hilda Sullivan (AA),	Worcester.
Mary Agnes Sullivan (A),	Worcester.
Mary Alice Taylor (A),	Worcester.
Ida Luetta Whalen (AA),	Worcester.

Apprentice Class.

Frances Copp Brady,	Oxford.
Alice Irene Burns,	Worcester.
Ada Caroline Cheever,	Worcester.
Grace Catherine Coffey,	Worcester.
Florence Isabel Day,	Worcester.
Mary Early,	Worcester.
Mary Ellinore Garrity,	Worcester.
Carrie Louise Granger,	Worcester.
Mabel Bertha Hilton,	Worcester.
Mary Ethel Joslin,	Worcester.
Olive Mary Joslin,	Worcester.
Katherine Agnes Kelley,	Worcester.
Margaret Elizabeth Lahey,	Worcester.
Hannah Gertrude Latchford,	Worcester.
Mary Agnes Matthews,	Worcester.
Mary Katherine McAuliffe,	Worcester.
Mary Jane Frances McKenna,	Worcester.
Katherine Frances McKeon,	Worcester.
Grace Gertrude Moulton,	Holden.
Alice Jane O'Gara,	Spencer.
Julia Ethel Paine,	No. Woodstock, Ct.
Olive Allen Paine,	No. Woodstock, Ct.
Margaret Emeline Lee Parker,	Lynn.
Helen Maria Prouty,	North Brookfield.
Avis Mary Quinlan,	Worcester.
Ella Martha Quinn,	Worcester.
Jane Frances Rafferty,	Worcester.
Willarette Carpenter Sears,	Worcester.
Katherine Gertrude Shea,	Worcester.
Nellie Miner Shewbrooks,	Holden.
Elizabeth Florentine Smith,	Worcester.
Harriette Inez Stearns,	Worcester.

Margaret Anna Tracy,	Worcester.
Catherine Theresa Traynor,	Worcester.
Ethel Blanche Wakefield,	Spencer.

SECOND CLASS.

Margaret Matthews Brennan,	Worcester.
Margaret Mary Clare,	Webster.
Margaret Frances Fitzgerald,	Worcester.
Kathryn Theresa Goulding,	Worcester.
Kathleen Augusta Greelish,	Worcester.
Alice Teresa Hagerty,	Worcester.
Blanche Catherine Hayes,	Worcester.
Theresa Josephine Catherine Hines,	Spencer.
Margaret Theresa Hurley,	Worcester.
Mary Veronica McCarthy,	Worcester.
Katherine Veronica McEvoy,	Worcester.
Susan Agnes McGauley,	Worcester.
Annie Alice Veronica McGourty,	Worcester.
Mabelle McLeod,	Worcester.
Josephine Clarabel Moore,	Worcester.
Alice Mabel Morey,	Shrewsbury.
Elizabeth Agnes O'Connell,	Worcester.
Anne Teresa Veronica Ralph,	Worcester.
Frances Elizabeth Reardon,	Worcester.
Anna Evans Tulis,	Worcester.
Anna Louisa Van Allen,	Worcester.

THIRD CLASS.

Agnes Ballard,	Worcester.
Elma Benson,	Worcester.
Jennie Catherine Burdette,	Worcester.
Lucy Margaret Veronica Burke,	Worcester.
Emilie Charlotte Caase,	Worcester.
Adelaide Veronica Callahan,	Millbury.
Annie Zay Davis,	Worcester.
Florence Taylor Davis,	Worcester.
Florence Margaret Dodge,	Worcester.
Margaret Winifred Dolan,	Worcester.
Minna Augusta Findeisen,	Holden.
Helen Miriam Fleming,	Worcester.
Mary Agnes Foran,	Worcester.
Alice Vose Gerald,	Upton.

Frances Evelyn Goodale,	Oakdale.
Helen Agnes Greenwood,	Millbury.
Margaret Mary Hines,	Worcester.
Dagny Caroline Lindgren,	Holden.
Edith Marion Lobdell,	Holden.
Frances Clare Mooney,	Worcester.
Nona Rachael O'Connell,	Worcester.
Annette Mary Gurlie Osberg,	Worcester.
Elizabeth Powell,	Worcester.
Bridget Veronica Powers,	Uxbridge.
Edith Jane Reeby,	Grafton.
Hazel Isabelle Sawyer,	Berlin.
Ellen Margaret Schofield,	Worcester.
Susanna Veronica Setright,	Webster.
Amelia Esther Shor,	Worcester.
Mary Veronica Sullivan,	Worcester.
Ethel Grace Ward,	Worcester

Fourth Class.

Ruth Asher,	Worcester.
Grace Lilian Bowen,	Worcester.
Veronica Gertrude Connor,	Millbury.
Anna Teresa Hurley,	Worcester.
Katharine Louise Lombard,	Worcester.
Mary Vivian McGauley,	Worcester.
Laura Veronica Nadeau,	Holden.
Mary Ellen Scully,	Worcester.
Adeline Ella Whittemore,	North Brookfield.

Special Students.

Matthew Robert McCann, Jr , A.B.,	Worcester.
Timothy Francis O'Connor, B.S.,	Worcester.

Pupils Absent on Leave.

Cora Marion Bailey,	Shrewsbury.
Ruth Ella Butterfield,	Oakham.
Marion Cowan Davis,	Worcester.
Helen Marie Genevieve Egan,	Southbridge.
Rose Weldon Fogerty,	Webster.
Emily Jane Green,	Athol.
Estella May Hambury,	Millbury.
Elinore Marguerite Kennedy,	Millbury.

Effie May Prichard,	Worcester.
Alice Elizabeth Skahen,	Webster.
Helen Reed Warner,	West Boylston.
Rosealind Winifred White,	Worcester.
Jessie Louise Williams,	Charlton.

PRIMARY CLASS.

NAMES.	AGES IN YEARS AND MONTHS.
Rachel Bates,	7–0
Eleanor Clark,	6–0
Marion Cook,	5–1
Jeanie Crowley,	7–4
Anna Foley,	5–5
Katherine Foley,	7–0
Chrissey Guy,	8–0
Helen Grimley,	6-6
Doris Harding,	7–11
Katharine Kinsley,	6–0
Helen Lange,	7–2
Laura Morse,	7–6
Sarah Paul,	7–4
Constance Smith,	7–7
Ruth Warren,	6–4
Agnes Watkins,	6–0
Everett Brown,	6-8
Chester Cook,	6–11
Ray Greene,	7–6
Harold Halcott,	6–5
George Harrington,	6–11
Francis Hutchins,	5–10
Hermann Lange,	8–3
Palmer Lavallee,	7–10
Francis Moore,	8–0
Robert Russell,	5–2
Luke Shannon,	6–1
Oliver Shattuck,	7–4
Karl Vaughan,	7–9
Nelson Walker,	5–10

KINDERGARTEN.

Madeline Susan Brown,	4–0
Anna Campbell Connolly,	4–8
Katherine Julia Duffee,	4–11

NAMES.	AGES IN YEARS AND MONTHS.
Margaret May Duffee,	3-4
Gladys Rosamond Fuller,	4-2
Frances Willard Gregg,	4-11
Alice Heffern,	3-4
Barbara Allen Higgins,	4-0
Marguerite Hurley,	4-0
Harriet Hutchins,	3-4
Jessie Caroline Jordan,	3-3
Adeline Kaner,	4-7
Ruth Marsh,	4-1
Marion Frances Rowe,	4-7
Marjorie Shattuck,	4-9
Harold Guy Allen,	4-8
William Clarence Bogges,	3-2
Edward Francis Booden,	4-5
Irwin Haskell Brownson,	4-0
Albert William Collins,	3-2
Francis Cotter,	4-11
Edmund Cunningham,	3-5
Francis William Dean,	4-1
Frederick Guerin,	4-1
Rogers Whitney Higgins,	3-0
Lloyd McGarrell,	4-11
Evan Philips,	5-1
Henry Palmer Vaughn,	3-3
Foster Cook Whidden,	3-10

Summary of Numbers.

First Class, June, 1904,	40
Apprentices,	35
Second Class,	21
Third Class,	31
Fourth Class,	9
Special Students,	2
Whole number of different pupils in attendance during the year 1903-1904,	138
Number in primary class,	30
Number in kindergarten,	29
Number absent on leave,	14

MAIN HALL — EAST END.

MAIN HALL—WEST END.

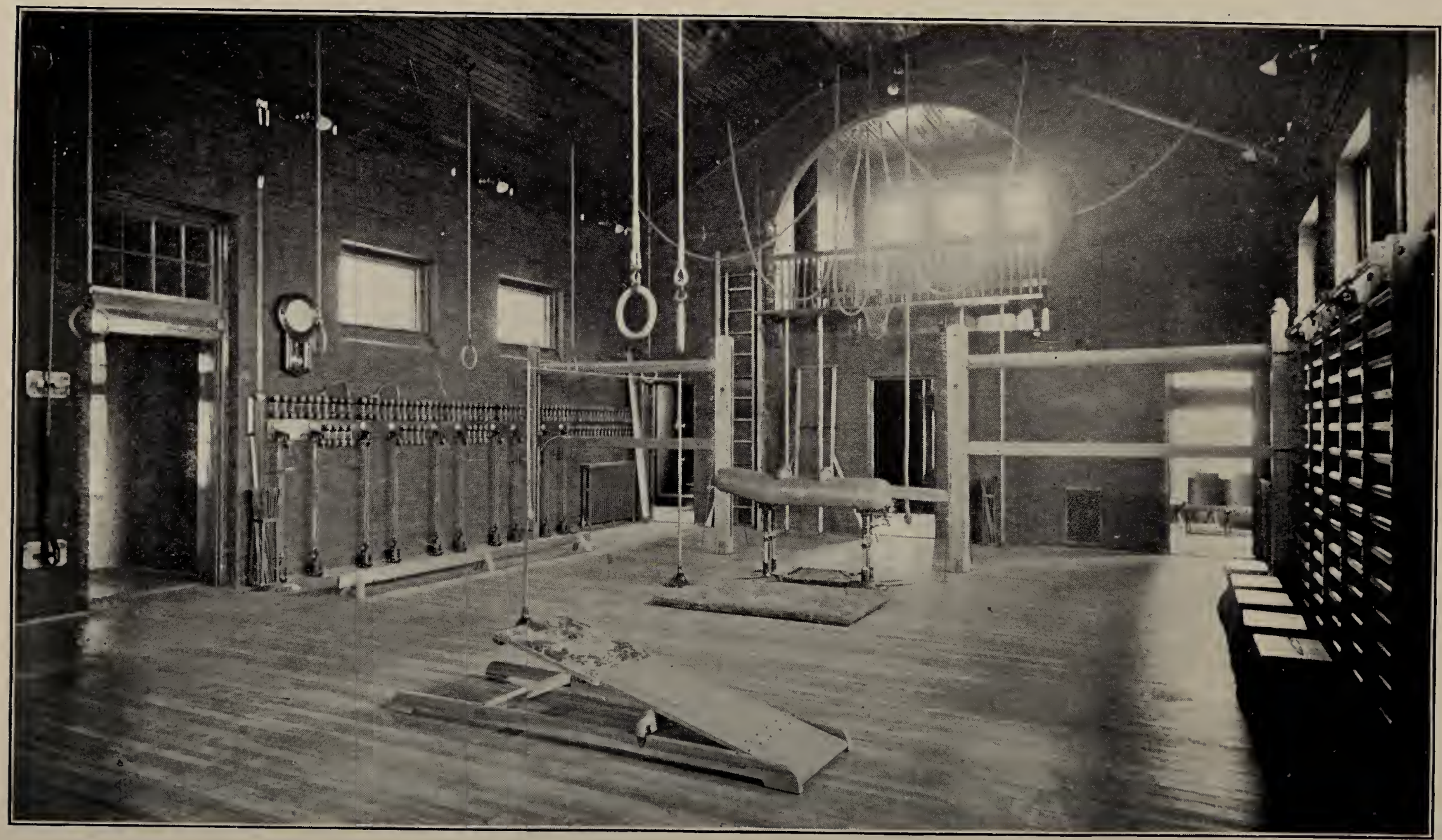

GYMNASIUM — MAIN HALL AND EAST GALLERY.

CIRCULAR OF INFORMATION.

AIM AND PURPOSE OF THE SCHOOL.

The Board of Education, by a vote passed May 6, 1880, stated the design of the school and the course of studies for the State normal schools as follows: —

The design of the normal school is strictly professional; that is, to prepare in the best possible manner the pupils for the work of organizing, governing and teaching the public schools of the Commonwealth.

To this end there must be the most thorough knowledge: first, of the branches of learning required to be taught in the schools; second, of the best methods of teaching these branches; and third of right mental training.

CONDITIONS OF ADMISSION.

Candidates for admission to any one of the normal schools must have attained the age of seventeen years complete if young men, and sixteen years if young women, and must be free from any disease or infirmity which would unfit them for the office of teacher.

The Board of Education, at its meeting on March 7, 1901, adopted the following vote and ordered it to be printed in the catalogues of all the normal schools: —

That the visitors of the several normal schools be authorized and directed to provide for a physical examination of candidates for admission to the normal schools, in order to determine whether they are free from any disease or infirmity which would unfit them for the office of teacher, and also to examine any student at any time in the course, to determine whether his physical condition is such as to warrant his continuance in the school.

They must present a certificate of good moral character, give evidence of good intellectual capacity, be graduates of a high

school whose courses of study have been approved by the Board of Education, or they must have received, to the satisfaction of the principal and the Board of Visitors of the school, *the equivalent of a good high school education.* Candidates must also declare their intention to complete the course of study in the school and afterwards to teach in the public schools of Massachusetts.

Tuition is free to residents of Massachusetts. By vote of the Board of Education passed Feb. 1, 1900, "Each pupil from another State than Massachusetts attending normal schools supported by this State, from and after the beginning of the autumn session of 1901, shall pay at the beginning of each half-year session the sum of twenty-five dollars for the use of the schools to the principal of the school attended, except that in the Normal Art School the sum paid to the principal at the beginning of the session by each pupil from another State than Massachusetts shall be fifty dollars for each half year."

Candidates are reminded that a good record during their high school course, attested by the principal, is one of the best recommendations they can bring.

THE EXAMINATION.

NOTE. — *Candidates are not admitted upon certificate; the regular preliminary examination is required of all.*

The examination will embrace the following groups: —

I. **Languages.** — (*a*) English, with its grammar and literature, and (*b*) one of the three languages, Latin, French and German.

II. **Mathematics.** — (*a*) Arithmetic, (*b*) the elements of algebra and (*c*) the elements of plane geometry.

III. **History and Geography.** — The history and civil government of Massachusetts and the United States, with related geography and so much of English history as is directly contributory to a knowledge of United States history.

IV. **Sciences.** — (*a*) Physical geography, (*b*) physiology and hygiene, (*c*) physics, (*d*) chemistry and (*e*) botany.

V. **Drawing and Music.** — (*a*) Elementary, mechanical and freehand drawing, with any one of the topics, form, color and arrangement; and (*b*) musical notation, with ability to sing, if practicable.

Oral Examination.

The candidate may be questioned orally either upon some of the foregoing subjects or upon matters of common interest to him and the school, at the discretion of the examiners. In this interview the object is to gain some impression of the candidate's personal characteristics and his use of language, as well as to give him an opportunity to furnish any evidences of qualification that might not otherwise become known to the examiners. Any work of a personal, genuine and legitimate character that the candidate has done in connection with any of the groups that are set for examination, and that is susceptible of visible or tangible presentation, may be offered, and such work will be duly weighed in the final estimate, and may even determine it. To indicate the scope of this feature, the following kinds of possible presentation are suggested, but the candidate may readily extend the list: —

1. A book of drawing exercises, — particularly such a book of exercises as one might prepare in following the directions in "An Outline of Lessons in Drawing for Ungraded Schools," prepared under the direction of the Massachusetts Board of Education, or in developing any branch of that scheme.

2. Any laboratory note-book that is a genuine record of experiments performed, data gathered or work done, with the usual accompaniment of diagrams, observations and conclusions.

3. Any essay or article that presents the nature, successive steps and conclusion of any simple, personally conducted investigation of a scientific character, with such diagrams, sketches, tables and other helps as the character of the work may suggest.

4. Any exercise book containing compositions, abstracts, analyses or other written work that involves study in connection with the literature requirements of the examination.

Special Directions.

I. **Languages.** (*a*) English. — The importance of a good foundation in English cannot be overrated. The plan and the subjects for the examination will be the same as those generally agreed upon by the colleges and high technical schools of New England. While it is hoped that candidates may be able to study all the works given in this plan, the topics and questions will be so prepared that any candidate may expect to meet them who has mastered *half* of the works assigned for reading (or a bare majority of them) and *half* of the

works assigned for study and practice, the selection to be at the candidate's option.

No candidate will be accepted whose written English is notably deficient in clear and accurate expression, spelling, punctuation, idiom or division of paragraphs, or whose spoken English exhibits faults so serious as to make it inexpedient for the normal school to attempt their correction. The candidate's English, therefore, in all oral and written examinations will be subject to the requirements implied in the foregoing statement and marked accordingly.

1. *Reading and Practice.* — A limited number of books will be set for reading. The candidate will be required to present evidence of a general knowledge of the subject-matter, and to answer simple questions on the lives of the authors. The form of examination will usually be the writing of a paragraph or two on each of several topics to be chosen by the candidate from a considerable number — perhaps ten or fifteen — set before him in the examination paper. The treatment of these topics is designed to test the candidate's power of clear and accurate expression, and will call for only a general knowledge of the substance of the books. In the place of a part or the whole of this test, the candidate may present an exercise book, properly certified by his instructor, containing compositions or other written work done in connection with the reading of the books.

In preparation for this part of the requirement, it is important that the candidate shall have been instructed in the fundamental principles of rhetoric.

The books set for this part of the examination will be: —

1904, 1905. — Shakespeare's *The Merchant of Venice* and *Julius Cæsar*; *The Sir Roger de Coverley Papers* in *The Spectator*; Goldsmith's *The Vicar of Wakefield*; Coleridge's *The Ancient Mariner*; Scott's *Ivanhoe*; Carlyle's *Essay on Burns*; Tennyson's *The Princess*; Lowell's *The Vision of Sir Launfal*; George Eliot's *Silas Marner*.

2. *Study and Practice.* — This part of the examination presupposes a more careful study of each of the works named below. The examination will be upon subject-matter, form and structure, and the candidate's ability to express his knowledge with clearness and accuracy.

In addition, the candidate may be required to answer questions involving the essentials of English grammar, and questions on the leading facts in those periods of English literary history to which the prescribed works belong.

The books set for this part of the examination will be: —

1904, 1905. — Shakespeare's *Macbeth*; Milton's *Lycidas*, *Comus*, *L'Allegro* and *Il Penseroso*; Burke's *Speech on Conciliation with America*; Macaulay's *Essays on Milton and Addison*.

(*b*) *One* only of the three languages, *Latin*, *French* and *German*. The translation at sight of simple prose, with questions on the usual forms and ordinary constructions of the language.

II. **Mathematics.** (*a*) ARITHMETIC. — Such an acquaintance with the subject as may be gained in a good grammar school.

(*b*) ALGEBRA. — The mastery of any text-book suitable for the youngest class in the high school, through cases of affected quadratic equations involving one unknown quantity.

(*c*) GEOMETRY. — The elements of plane geometry as presented in any high school text-book. While a fair acquaintance with ordinary book work in geometry will be accepted, candidates are advised, as far as practicable, to train themselves to do original work both with theorems and problems, and an opportunity will be offered them, by means of alternative questions, to test their ability in such work.

III. **History and Geography.** — Any school text-book on United States history will enable the candidate to meet this requirement, provided he studies enough of geography to illumine the history, and makes himself familiar with the grander features of government in Massachusetts and the United States.

IV. **Sciences.** (*a*) PHYSICAL GEOGRAPHY. — The mastery of the elements of this subject as presented in the study of geography in a good grammar school. If the grammar school work is supplemented by the study of some elementary text-book on physical geography, better preparation still is assured.

(*b*) PHYSIOLOGY AND HYGIENE. — The chief elementary facts of anatomy, the general functions of the various organs, the more obvious rules of health, and the more striking effects of alcoholic drinks, narcotics and stimulants upon those addicted to their use.

(*c*) (*d*) and (*e*) PHYSICS, CHEMISTRY AND BOTANY. — The elementary principles of these subjects so far as they may be presented in the courses usually devoted to them in high schools.

V. **Drawing and Music.** (*a*) DRAWING. — Mechanical and freehand drawing, enough to enable the candidate to draw a simple object, like a box or pyramid or a cylinder, with plan and elevation to scale, and to make a freehand sketch of the same in perspective. Also any one of the three topics, form, color and arrangement.

(*b*) MUSIC. — The elementary principles of musical notation, such as an instructor should know in teaching singing in the schools. Ability to sing, while not required, will be prized as an additional qualification.

It may be said in general, that, if the ordinary work of a good statutory high school, as defined by section 2, chapter 496 of the Acts of 1898, is well done, a student should be able to meet the requirements of these examinations.

PRELIMINARY EXAMINATION.

1. Candidates may be admitted to a preliminary examination a year in advance of their final examination, provided they offer themselves in one or more of the following groups, each group to be presented in full: —

II. MATHEMATICS.
III. HISTORY AND GEOGRAPHY.
IV. SCIENCES.
V. DRAWING AND MUSIC.

Preliminary examinations can be taken in June only.

Every candidate for a preliminary examination should present a certificate of preparation in the group or groups chosen, or in the subjects thereof, the form of certificate to be substantially as follows: —

_____has been a pupil in the

_____School for_____years and is, in my judgment, prepared to pass the normal school preliminary examination in the following group or groups of subjects and the divisions thereof: —

_____

_____

Signature of principal or teacher,_____

Address,_____

2. The group known as "*I. Languages*" must be reserved for the final examinations. It will doubtless be found generally advisable in practice that the group known as "*IV. Sciences*" should also be so reserved.

Candidates for the final or complete examinations are earnestly advised to present themselves, so far as practicable, in June. Division of the final or complete examinations between June and September is permissible, but it is important, both for the normal school and for the candidate that the work laid out for the September examinations, which so closely precede the opening of the school, shall be kept down to a minimum.

The importance of a good record in the high school cannot be overestimated. The stronger the evidences of character, scholarship and promise, of whatever kind, he brings from his school and his teachers,

especially from schools of high reputation and from teachers of good judgment and fearless expression, the greater confidence he may have in guarding himself against the contingencies of an examination and of satisfying the examiners of his fitness.

Reasonable allowance in equivalents will be made in case the candidate, for satisfactory reasons, has not taken a study named for examination.

The following approximate time allowances will indicate the brevity of the papers that may be set for examination: —

I. LANGUAGES, two hours.
II. MATHEMATICS, two hours.
III. HISTORY AND GEOGRAPHY, one hour.
IV. SCIENCES, two hours.
V. DRAWING AND MUSIC, one hour.

The examinations are held at the main building, beginning at 9 A.M.; and lunch should be brought each day, on account of the distance of the school from the centre of the city.

Private examinations cannot be given.

COURSES OF STUDY.

GENERAL TWO YEARS' COURSE.

The general course of study for two years shall comprise the following subjects: —

Psychology, history of education, principles of education, methods of instruction and discipline, school organization, school laws of Massachusetts, methods of teaching the following subjects: —

1. English, — reading, language, rhetoric, composition, literature, history.
2. Mathematics, — arithmetic, algebra, geometry.
3. Science, — elementary physics and chemistry, geography, physiology, study of minerals, plants and animals.
4. Drawing, vocal music, physical culture, manual training.

Observation and practice in the training school, and observation in other public schools.

The above is an enumeration of the studies; their order in the course and the relative emphasis placed upon each are determined by the principal of each school, with the approval of the Visitors of that school.

It also needs to be stated that, while the foregoing list of subjects marks out the field covered in the school curriculum, it gives no adequate idea of the actual work done. It is made a special aim to seize every opportunity to give the pupils the benefit of whatever tends to fit them for the work of teaching. The spirit of this endeavor pervades the whole school. It influences the mode and character of most of the exercises, and imparts to the whole work a tone and zest difficult to describe, but which determines whatever of distinctive character the normal school possesses.

Special Course for College Graduates.

Students holding the degree of Bachelor of Arts or Bachelor of Science may, after passing the regular entrance examinations, enter at once upon a year's course in the principles and methods of teaching, to be followed by a six months' apprenticeship in the public schools at Worcester, under conditions highly favorable to the acquisition of practical skill in teaching, whether in grammar or high schools.

AIM AND SCOPE OF THE WORK.

The normal school sets for itself the task of preparing young persons for a calling which requires knowledge, both general and technical, but, in even greater measure, insight and ingenuity, and capacity for meeting small emergencies. The knowledge demanded is in great part knowledge of the material to be operated on and of the conditions and limitations under which the work must be carried on. In this respect teaching stands on about the same footing as the practice of medicine and the arts of war and navigation, where technical knowledge may hinder rather than help unless it be supplemented at every step by skill and address that come only through experience. The training in a normal school, therefore, must be practical, that is, must include some form of practice in teaching. Among the few forms of practice in vogue, that one should be adopted which aims at scope and versatility rather than precision of method; or, what is the same thing, that which is most nearly allied to experience. Preparation of lessons, which includes arrangement of the topics, questions,

illustrations, etc., is of course necessary, but the attention must not be exclusively focused on this. The object to which the teachers' search-light should be directed is always the pupil, — the individual pupil here and now. As no general plans a campaign and no captain lays the course of his ship except in a manner subject to instant and even complete change, so no teacher can minutely prepare a lesson, and give it to a class as prepared, without great risk of missing opportunities for something far better and more timely. Excessive criticism, which is apt to be directed to methods rather than results, tends to the degradation of any art to the level of a trade. It easily becomes chilling and destructive rather than creative. Hence, to enlighten, to stimulate, to broaden the mind of the student; to encourage to self-dependence and readiness for the unexpected, to perseverance, to an alliance with human instincts, to reliance on the effects of time; above all, to cultivate "a lively and wakeful sense of whatever is going on," together with a sympathetic and persuasive spirit, — these, and nothing less, must be the constant aim of the practical as well as the technical instruction of the normal school. At the same time, the young teacher, in the midst of her ideals, must be guarded against a certain tendency to detach herself from her own proper nature, and assume, as an exemplar, an attitude and habit of thought somewhat above the common plane; her character and manner must be kept sincere and at the human level.

Leave of Absence. — It is often the case that, through weak health or stress of circumstances, pupils may be obliged to miss one, two, three or more terms. It is in the interest of such that the course need not be pursued uninterruptedly to the end. Students may, and often do, obtain leave of absence to teach or to rest, and resume their work afterwards. This divides but does not shorten their course of study.

GOVERNMENT.

The government of the school is not a government of rules, nor even of laws. The school is not without law, but the pupils are led by suggestion, encouragement and admonition to become a law unto themselves. That this is a statement not merely of what is

thought desirable as a method of government, but what is actually accomplished, is the testimony of both official and casual visitors of the school. The pupils hardly realize that they are governed; they feel that they govern themselves.

HEALTH.

Instruction in Hygiene. — A marked feature of the school is the special attention directed not only to the physical well-being of the pupils, but to such instruction as will enable them to deal practically with living questions of hygiene as they arise in every-day life. The pupils are both taught to understand the conditions of healthful life, and trained and assisted to put into practice the instruction they receive in the care of health. They have careful oversight, and are advised individually according to their needs. No pupil enters the school without furnishing a physician's certificate of good health, and no pupil is allowed to remain whose physical condition is not thought equal to the demands of the school work. Special efforts are made to counteract any tendency to overwork, over-excitement or hurry. No recitations or study periods are longer than forty minutes, and during the ample and frequent intervals of relaxation school work is completely put aside.

Recreation. — The pupils find a fund of social recreation not only in the hall, which is provided with a piano, and which is thrown open to them to enjoy themselves as they will, but in the large lunch-room used exclusively for the purpose that its name indicates. Shortly after midday the luncheons, left since the last recess in the hot closet, are brought out, and the room is soon made lively by the voices of a hundred or more pupils, seated in groups around tables filled to overflowing with the several contributions to this noonday feast. During the warmer months, however, even the lunch-room has to yield in attractiveness to the tree-shaded grounds about the building.

PLATFORM EXERCISE.

This exercise has the somewhat comprehensive aim of helping pupils to command their faculties and use their mother-wit amid the interruptions and distractions of the schoolroom. It consists

LUNCH ROOM.

of speaking, reading, drawing, etc., on the platform in presence of the school. The widest range is given to choice of subject and to manner of presenting it, with the single restriction of time. The prepared material must not occupy more than four minutes, although the questions asked by teachers and pupils may change the performance to extemporaneous speaking, and prolong it indefinitely. Forty minutes are used in this manner each day. No time is assigned to individuals, but each takes part when he chooses, or can find opportunity, with the well-understood provision that not less than ten persons must be prepared and on the platform every day. Since the exercise is a trying one to pupils, there is little direct criticism, and such as is made generally takes the form of commendation of the excellences of the performance. In reply to the question, "What school exercise was most profitable to you?" graduates are almost certain to name this, or "The study of children."

THE LIBRARY.

A library of more than seven thousand volumes has been placed in the main hall and the adjoining rooms, where it is at all times easily accessible. While the books are selected for their excellence, they are adapted to the class of readers for whom they are designed, and the appearance of the collection indicates that the use of it is in large measure general as well as constant. Besides a liberal supply of the reference books that all scholars need in the various departments of study, together with English, German and French works on education, the library is especially strong in the subjects of botany, natural history, anthropology and folk-lore. Such authors as Thoreau, Jefferies, Abbott, Burroughs, Torrey and Bolles are bought and replaced more frequently perhaps than any other class. Many copies of the best collections of fables and fairy tales are required, especially for those taking the apprenticeship in the lowest grades of schools. Volumes of poetry, travel, biography, essays and novels are always in use, the proportionate supply of each being roughly indicated by the order in which they are named.

Pupils may take home one volume each every day, if they choose, by writing the name of the borrower and the title and

number of the book on a dated card prepared for the purpose. The book must be returned on the next day and put in its place. The card is then destroyed. On Saturday two volumes may be taken, to be returned on the following Tuesday. By this simple system borrowing is made so easy that pupils are insensibly led to choose their reading from this library rather than any other.

The care of a library so much used involves much labor, but a plan of distributing the necessary oversight prevents its being burdensome. To each pupil is assigned one shelf, for the order of which she is responsible. She makes a list of the books on a printed form, and at some time in each twenty-four hours ascertains that all are either in place or accounted for by cards left by borrowers. If a missing book is not thus accounted for she reports to the principal, who makes inquiry for it. A teacher numbers the new books, places them on the shelves and by frequent inspection assures herself that pupils are not remiss.

The principal educational periodicals and monthly magazines are furnished and lent in the same way as the books.

APPRENTICESHIP.

The students in this school have an opportunity of serving an apprenticeship at teaching in the excellent public schools of the city of Worcester. This practice teaching may occupy six months, or it may occupy an entire year, as the student elects; the time taken for it comes after a year and a half spent in the normal school, and just before the final term of the course. This lengthens the normal course, for those who elect the longer apprenticeship, to three full years, thus securing increased maturity of body and mind in the graduates. The practice teaching is done under the joint supervision of the Faculty of the normal school and the teachers under whom the apprentices serve; and the students, with few exceptions, eagerly avail themselves of its opportunities. Individual pupils, who find it impossible or impracticable to undertake this special preparation, enjoy all the advantages of the school with this single exception; though it should be said that no person receives the diploma of the school without having given in the schoolroom clear evidence of ability to teach.

GRADE II. — WEIGHTS AND MEASURES.

In preparation for the apprenticeship, students in the first term of their second year make a systematic round of weekly visits to on-going public schools, taking the various grades in their order, where they observe details of instruction and management, and afterwards present oral or written reports of the same which are discussed in class. By the courtesy of the public school authorities it is so arranged that the schools visited shall exhibit such lessons and other exercises as the visiting students most need to see and can best understand and profit by.

Students who pass with approval through the period of apprenticeship receive a certificate of the fact with their diploma at graduation, and their rank, whether as apprentices (A) or advanced apprentices (AA), stands upon the records of the school. Only students who show superior ability as apprentices — that is, during their first half-year — are admitted to the class of advanced apprentices, so that it is possible for a student to spend a year in service as an apprentice without obtaining the rank of advanced apprentice (AA), a rank which represents the highest honor that the school can bestow upon a student at graduation.

The main object of the apprenticeship is to give the student practical acquaintance with the teaching of children through daily observation and practice under supervision, direction and criticism.

The apprentice acts as assistant to the teacher of the city school; takes part in the instruction, management and general care of the pupils, under the direction of the teacher; and is sometimes intrusted with the sole charge of the school during the teacher's absence for an hour, a half-day or a day. One student only at a time is assigned to any teacher, but each apprentice serves in at least three grades of schools.

But the apprentices spend one day of each week (Saturday) at the normal school, where they consult with the teachers and with one another, and make use of books.

They also make informal statements to the school of such facts of their experience as it may profit the other pupils to know, — concerning ways of teaching, cases of discipline and the like, — keeping in mind always the private character of the daily life of the schoolroom, and under special warning against revelations that might seem objectionable.

Each apprentice keeps a diary of the occupation and experience of every day, and this record is inspected by the Faculty of the normal school.

The apprentice is also visited by the Faculty while engaged in his work, is carefully observed and is aided by suggestions. The teacher of each school in which he has served makes a report to the Faculty of the work done and the promise shown by the apprentice.

Important data are thus provided for an estimate of the ability of students to instruct and control ordinary pupils in our common schools.

The school board of the city of Worcester heartily approve the apprenticeship, on the ground of the benefit accruing indirectly to the city schools through the greater fitness of the apprentices to become teachers.

The superintendent and his whole body of teachers have been indefatigable in their efforts to render all the conditions of the apprenticeship as favorable and improving as possible, both to the apprentice and the teacher. With the local and State authorities thus working together, there is no limit to the possibilities of mutual advantage which this system of practice possesses.

Practice in Special Schools.

The superintendent of the Worcester Memorial Hospital has organized a small afternoon class, consisting of such children as need to remain at the hospital during convalescence or during a long period of treatment, and whose condition does not unfit them for engaging in light or entertaining studies suited to their age. Two apprentices at a time are in charge of this class, and teach it for two weeks under the supervision of the visiting teachers from the normal school. The children come to the schoolroom lying on trucks, seated in wheel chairs or walking with the help of crutches. Their physical condition makes it necessary for the apprentice to modify her ordinary methods and to give much individual instruction, and the absence of a regular teacher to direct the details of the work forces her to rely on her own originality. We hope that the sympathy aroused by this direct contact with invalid children will help the apprentice, when she becomes a teacher, to take a

watchful interest in the health of her pupils, and to exercise consideration toward the weaker ones.

Though regular teachers are employed at the Worcester County Truant School at Oakdale, about one-half of the boys there are under the instruction of our apprentices for four days in the week. The apprentices are sent out in much the same way as to the hospital, and here again they deal with exceptional children. They are under the immediate supervision of the able superintendent of the truant school, and at intervals they are visited by teachers from the normal school. During the two weeks of their stay the apprentices have the best of opportunities to observe the workings of this school, and to become familiar with the plan of management which is so successfully carried out here.

THE STUDY OF CHILDREN.

The school is much indebted to Dr. G. Stanley Hall for a suggestion, made as long ago as 1884, that the study of psychology might be pursued in part by the original observation of children. From his idea as a starting point, a scheme for this purpose has been worked out and adopted as a permanent part of the school curriculum.

The principal requests the students to observe the conduct of children in all circumstances, — at home, at school, in the street, at work, at play, in conversation with one another and with adults, — and record what they see and hear as soon as circumstances will permit. When the nature of the work is explained to the school, great emphasis is placed upon the necessity of having the records genuine beyond all possibility of question; of having them consist of a simple, concise statement of what the child does or says, without comment by the writer; of making both the observation and the record without the knowledge of the child; and of noting the usual, rather than the unusual, conduct of the individuals observed.

For convenience in classification, blanks of six colors are provided for the records. White paper is used for such observations as students make themselves; red, for well-attested ones reported by others; yellow, for reminiscences of their own childhood; green,

for mention of whatever they read on the subject; blue, for exceptional or defective children; and chocolate, for observations that extend continuously over a period of time. Each blank has the following heading: —

[STATE NORMAL SCHOOL AT WORCESTER.]

STUDY OF CHILDREN.

"I worked on true Baconian principles, and without any theory collected facts on a wholesale scale. . . ." — *Darwin, Autobiography.*

1. Date, _____

2. Observer's name, _____ age, _____

P. O. address, _____

3. Name (or initials) of person (child) observed, _____

sex, _____; nationality, _____; age (yrs. and mos.), _____

4. Length of time between making the observation and recording it, _____

RECORD: _____

_____

If the record is from hearsay, the names of both recorder and observer must be given.

Pupils write the records at their convenience (immediately after making the observation is the best time) and put the papers in a designated place. A teacher reads them from time to time and classifies them under the heads knowledge, reflection, imagination, conscience, feeling, play, etc.

Both teachers and pupils feel that no other part of the pedagogical training has so direct an influence in developing the qualities most sought in a teacher. It is clearly manifest that it awakens curiosity concerning the phenomena of child-nature, excites intelligent sympathy with children, and contributes to skill in discipline and instruction. Graduates and apprentices give abundant testimony on all these points.

The work of making observations is not compulsory, but nearly all members of the school engage in it from genuine interest. A few selected papers are placed from time to time where they may be read by all who care for them. How far these serve as stimulus and example is not known; but every day, not excepting the

first day of a term, brings its supply of records, even though the subject may not have been explicitly mentioned for months. It is indeed the most nearly self-sustaining exercise in the school.

Many valuable records are reports of what is seen in the street on the way to or from school, but perhaps the highest value attaches to the reminiscences of the observer's own childhood. To recall one's own feelings, motives and conduct, in circumstances that are repeated in the life of every child, proves, as might be expected, in a high degree salutary, and affects sensibly the manner of judging others. The frankness and humor with which this kind of report is made are often very interesting.

Systematic instruction in psychology is aided both in the way of preparation and supplement by this additional study. Pupils are thus furnished at the outset with facts of their own observation, which serve as elementary materials for scientific classification and study; they have a habit of observing a certain class of phenomena, and have received suggestions and cautions that are of service to them in other departments; they are able to pass more easily to mental science, because they have learned that that, as well as natural science, can be pursued by an objective method; they have an already awakened and active interest in the subject that gives them pleasure in learning general principles, sometimes in part known by their own observations; and, moreover, they attach a different value to a text-book which they see is a natural outgrowth of an experience like their own.

As all students make observations, some records have no value apart from the wholesome endeavor that made them; but a progress in the significance of the things noticed and in the manner of recording them is apparent. During the latter part of a term the proportion of significant and valuable papers is greater than during the first part. All papers are carefully preserved (about two thousand have been collected each year), and it is hoped that they may be of value to students of child nature; but the primary object of collecting them is the training of prospective teachers, and so highly does the work commend itself as a means to this end, that, if nothing ulterior to this is gained, complete satisfaction and no disappointment will be experienced.

Those who may desire a fuller exposition of the method and its

results are referred to "The Pedagogical Seminary" (Clark University), Vol. I., No. 2 and Vol. II., No. 3; "The Educational Review" for December, 1893; also, the volume published under the auspices of our Graduates' Association, entitled "Child Observations. First series: Imitation and Allied Activities." Boston: D. C. Heath & Co.; "Educational Review" for May, 1898.

PLANT STUDY.

Considerable emphasis is laid on the study of plants in this school, as being perhaps the branch of natural science best adapted to our public schools. This has come to mean with us a great deal more than mere technical botany, of which, indeed, we have comparatively little.

Effort is made by means of the collection and study of plants to awaken our pupils to a consciousness of all out-door things, to extend and refine their observation and develop an interest in nature that shall be genuine and lasting. The regular class instruction is made to extend throughout a year, in order to give opportunity for the study of all stages of plant life. All students collect specimens, thus gaining acquaintance with the natural conditions of their growth, and according to the season, buds, leaves, flowers and fruits are studied and classified. For practical work in germination each pupil is furnished with a flower-pot, and encouraged to make experiments with a variety of seeds and to exhibit results. Many kinds of winter buds are opened in the house, and the characteristic vernation of shrubs and trees noted. Forms of leaves are preserved by means of impressions made in printer's ink; flowers are pressed and mounted for the school herbarium; other parts of plants are fixed on cardboard and temporarily preserved, such as seed vessels, twigs, buds, bark, etc. Several more extensive collections have also been made; one of seeds, one of leaves of trees growing in Worcester County, one of flowers growing naturally on the school grounds, one (small as yet) of our native woods. Considerable study is made of our common indigenous trees, particularly their characteristic appearance in the different seasons. Directories have been made of the localities of trees and flowering plants in the vicinity, and records of their times of blos-

ROOM FOR PLANT STUDY.

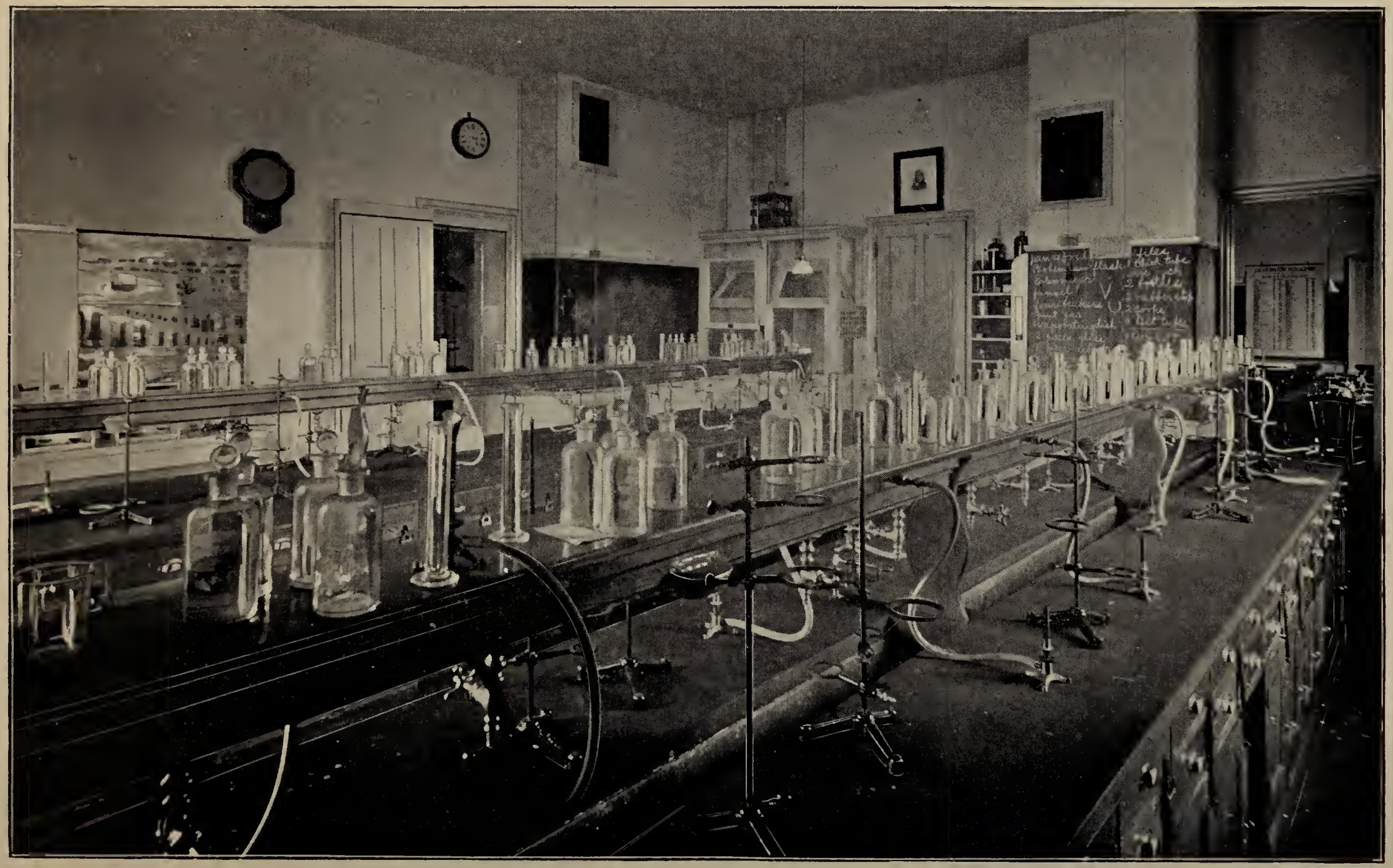

LABORATORY FOR CHEMISTRY.

LABORATORY FOR MINERALOGY.

soming from year to year. Special blanks, similar to those used in our study of children, are furnished for recording particular observations. A daily exhibit is made by the pupils in turn, extending throughout the year, of some single plant in bud, leaf, flower or fruit, with its common and scientific names. Topics of wide, general interest are assigned from time to time for students to read and report upon, such as connection of forests with water supply, plants named in the Bible, geographical distribution of plants, etc. Much is made of the autumn color display, leaves being brought in every day and exhibited on screens, as well as placed in glass frames and hung in windows to be seen by transmitted light. In object drawing great use is made of plant forms. Our library is particularly rich in the literature of out-door nature, and much of the reading of our students is in this direction. Twice a year an Arbor Day is set apart for a practical application of what has been learned as to soils, planting, transplanting, pruning, etc., and not only on those days but all through the growing season the pupils of the school, divided into six groups and under leaders of their own choosing, take the whole charge of that number of beds or "pockets" and finally put them in order for the winter.

THE NEW LABORATORIES.

The following extract is made from the annual report of the State Board of Visitors for this school, and is included in the report of the Board of Education for 1902–1903: —

The prompt and generous response of the last Legislature to our appeal for means to equip suitable laboratories for the study of chemistry and mineralogy has enabled us to remedy a long-existing defect in this department. Our building has been sufficiently enlarged to give the additional space needed; and three rooms, not large, but of adequate size, have been furnished with cases, tables, shelves, closets, gas and water service, furniture and ventilating apparatus to fit them for use as laboratories. A chemical laboratory, accommodating twenty-eight pupils at a time, has been provided, with working-tables, balance-tables, draught-closet and hood; and connected with this is a preparatory room which affords closets and cases for storing apparatus and material, and which is also arranged so as to be used upon occasion as a dark-room for photographic work, and as a private work-room for the instructor.

Adjoining the above is the mineralogical laboratory, furnished with tables for students and a lecture-table for the instructor, and provided with the necessary apparatus, instruments, etc., for carrying on accurate work in mineralogy. We have an ample working collection of minerals for class use and a small collection of typical minerals and rocks, with suitable cases for displaying and preserving them.

A considerable addition of standard works in chemistry and mineralogy has been made to our library, for use as books of reference in the laboratories.

CHILDREN'S CLASSES.

Kindergarten.

The kindergarten occupies a beautiful and sunny suite of rooms in the south-west corner of the ground floor, and is the object of great attraction and interest on the part of students and teachers. It is made serviceable to our pupils for purposes of daily observation and study, but not for practice. The class affords excellent opportunities for certain lines of child study and for experimentation in elementary teaching and the care and management of young children; and it exhibits to our students the earliest forms and phases of the work which they are to undertake in its next stage.

The sessions are held from 9 till 12 every week-day except Monday, with holidays and vacations coinciding with those of the normal school.

Only children between three and five years old, who are in good health and who have been vaccinated, are received.

No charge is made for tuition, and no obligation to follow any regular course of instruction or training is assumed.

The presence of visitors (except the parents of the children) was found to interfere seriously with the work of the class, and we were therefore reluctantly compelled to except this class from general visitation.

Primary Class.

As following the kindergarten, there has been established three years' instruction for older children.

The conditions of admission to this class are substantially the same as those enumerated above for the kindergarten, except that children *must in all cases be past their fifth and not past their seventh birthday when admitted.*

KINDERGARTEN.

PRIMARY ROOM.

The class, like the kindergarten, is used for observation and experiment, but not for practice teaching.

Children may be promoted to this class from the kindergarten, or they may enter without any previous schooling whatever.

The sessions are the same as those of the kindergarten.

Application for admission must be made beforehand and the child personally brought to the principal for registration.

GENERAL FACILITIES.

Incidental Advantages. — Important facilities for general improvement are offered to pupils in the libraries, institutions and other means of culture in which Worcester is rich.

The extensive and well-arranged museum of the Worcester Natural History Society is open for inspection, and specimens in all departments can be borrowed by teachers and students, and taken to the school for purposes of study and illustration.

The hall of the American Antiquarian Society contains a notably rich store of interesting exhibits, and the library includes a rare treasury of books pertaining to American history.

The free public library stands almost unique among the institutions of the kind in this country for the effective relationship existing between it and the schools. Its large and well-endowed reference library, its well-filled circulating department, its reading-rooms, supplied with the leading domestic and foreign papers and periodicals, afford exceptional opportunities to the schools. Special facilities are offered to teachers and pupils, and the librarian is unsparing in his efforts to render every aid in the choice and use of books or in any way in which he can assist the reader.

The Worcester Art Museum, recently opened, is now to be added to the foregoing list.

Railroad Fares. — The many lines of railroad and trolley cars centering in Worcester afford easy communication with the neighboring towns and villages. Season tickets or mileage tickets are issued to pupils of the normal school at greatly reduced rates, and the daily sessions of the school are so arranged as to accommodate those who wish to come and go by the cars.

GENERAL INFORMATION.

Board and Rooms. — Students are advised to board in the city if possible. Not much is saved pecuniarily by those who go in and out every day by rail, and the loss of time and the incidental exposure put them at a serious disadvantage.

STODDARD TERRACE

affords furnished rooms — *it is not a boarding-house, but a dormitory* — for about twenty students and teachers. Those who lodge here find table board in families near at hand. The terms are $38 for the school year, and no deduction is made for temporary absence. No student is received for less than a half-term. Further particulars may be obtained from the principal, to whom early application for rooms should be made.

Other boarding places in respectable private families in the neighborhood, approved by the authorities of the institution, are easily obtained. To such as seek information or advice in this direction the principal is ready to give every assistance in his power.

The average cost of board in families (generally including fuel, light and washing) has been ascertained to be $4 to $4.50 per week.

Incidental Expenses. — The necessary incidental or miscellaneous expenses have averaged about $5 for each pupil for the term, or $10 a year.

These averages imply strict economy on the part of pupils, and in making an estimate of expenses it would probably be unsafe to go below the above figures.

STATE AID.

The Commonwealth has regularly appropriated several hundred dollars a year to each of its normal schools, to be divided among such pupils as are most needy and deserving. This school of course receives its proper share of such funds, and is able to ren-

CORNER OF STUDENT'S ROOM (Stoddard Terrace).

der assistance to a number of students each year. Aid is not furnished during the first term of attendance. Applications for this aid are to be made to the principal, in writing, and must be accompanied by such evidence as shall satisfy him that the applicant needs the aid.

The State also gives the use of all the text-books required in the course, as well as free access to an ample and well-selected library of reference and general literature.

NORMAL SCHOOL SCHOLARSHIPS AT HARVARD.

There are four scholarships in the scientific school of Harvard University for the benefit of graduates of the State normal schools. The annual value of each of these scholarships is $150, which is the price of tuition, so that the holder of the scholarship gets his tuition free.

The incumbents are originally appointed for one year, on the recommendation of the principals of the schools from which they have been severally graduated. These appointments may be annually renewed, on the recommendation of the faculty of the scientific school.

TO VISITORS.

A hearty invitation is extended to the parents and friends of pupils — to all, in fact, who may feel inclined — to visit the school, and see the current and method of its daily working. *The first two and last two weeks of a term are, obviously, the least favorable times for a visit.*

The school committees and superintendents of the neighboring towns are particularly and earnestly urged to make themselves acquainted with this school, — especially designed, as it is, to aid them in their work of improving our public instruction, — and to introduce to its advantages such young teachers of promise as aspire to more thorough preparation for their calling.

The school is not in session on Mondays. On other days the hours (leaving out the noon recess) are from nine o'clock to four, an arrangement that has been found the most convenient for ninety-six per cent. of the pupils.

APPENDIX.

Graduates, 1876–1903.

[Alphabetically arranged. The figures give the ordinal number of the class, C. S. meaning certificated student. Immediately following this list will be found the roll of classes in the order of graduation.]

Ackley, Bertha B. A., . . 42
Adams, Carrie M., . . . 3
Adams, Emma E , . . . 46
Adams, Gertrude L., . . 42
Adams, Jennie I., . . . 6
Mrs. Carl F. Martensen.
Adams, Katharine B., . . 16
Mrs. Robert J. Cruikshank.
Adams, Lena R., . . . 31
Adams, Martha D., ... 12
Mrs. James F. Leland.
Adams, Nettie E., . . . 5
Mrs. J. Chauncey Lyford.
Adams, Serena B., . . . 31
Ager, Henrietta M., . . 28
Mrs. John H. Orr.
Ahaesy, Margaret T., . . 47
Ahlstrom, Selma P., . . 9
Mrs. J. O. Emanuel Trotz.
Albee, Bertha F., . . . 35
Mrs. Louis A. Spaulding.
Aldrich, Amy M., . . . 27
Allard, Mary F., . . . 48
Allison, Emma E , . . . 37
Alton, Martha J., . . . 24
Mrs. Walter L. Brown.
Anderson, Albina, . . . 47
Mrs. John G. Perman.
Andrews, Clara E., . . . 25
Mrs. Fred. H. Rice.
Andrews, Hattie B., . . 9
Andrews, Lizzie J., . . . 4
Mrs. Frederick E. Reed.

Armitage, Ethel M., . . 45
Arnold, Hattie W., . . . 6
Mrs. D. Olin Clark.
Athy, Frances M., . . . 2
Averill, Sarah M., . . . 8
Babcock, Anna M., . . . 35
Backus, Grace L., . . . 32
Bacon, Alma A., . . . 45
Bacon, Eugene, . . . 7
Bainbridge, Alice L., . . 18
Mrs. Charles S. Cook.
Baker, Grace E., . . . 40
Mrs. Charles C. Milton.
Baker, Almira H., . . . 11
Mrs. J. Warren Dunn.
Baldwin, Cora A., . . . 8
Ball, Cora J., ... 19
Ball, Lydia W., . . . 1
Banister, Addie T., . . . 19
Barnard, Mary E., . . . 8
Mrs. William J. D'Ewart.
Barnes, Olive M., . . . 21
Mrs. William C. Temple.
Barrett, Emma S., . . . 27
Barrett, S. Emma, . . . 30
Mrs. James E. Peabody.
Barton, Alice R., . . . 18
Bean, M. Estelle, . . . 39
Mrs. Joshua Seaver.
Beaumont, Louise M., . . 45
Belcher, S. Elizabeth, . . 34
Belding, Alice H., . . . 21
Bemis, Clara H., . . . 19

Bennett, Effie L., . . . 2
Mrs. J. J. Miller.
Bennett, Lula M., . . 44
Bent, Elizabeth E., . . . 5
Mrs. Arthur J. Stone.
Bicknell, Florence, . . . 10
Bieberbach, Cecile I., . . 45
Bigelow, Emma A., . . 3
Mrs. E. Coolidge Houghton.
Bishop, Grace H., . . . 25
Black, M. Josephine, . . 27
Mrs. William M. Morgan.
Blanchard, Addie M., . . 30
Blanchard, Agnes M., . . 28
Mrs. Arthur E. Nelson.
Blanchard, Mabel B., . . 36
Mrs. Albert H. Armstrong.
Blanchard, Nina F., . . 31
Mrs. John H. Scott.
Blenus, Addie M., . . . 11
Mrs. O. W. Collins.
Blenus, Mary L., . . . 14
Blodgett, Nellie B., . . 46
Blood, Harriet A., . . . 24
Booth, Addie J., . . . 4
Mrs. Alvarado A. Coburn.
Boson, Svea, ... 42
Bosworth, Maria F., . . 15
Bosworth, Maud S., . . 26
Mrs. Herbert A. Warren.
Bourke, Anna L., . . . 36
Bowen, Mary M., . . . 8
Boyd, Sarah A., . . . 2
Boyden, Ida F., . . . 3
Mrs. Alvin H. Brown.
Boyle, Rose A., . . . 35
Bragg, Elizabeth A , . . 42
Mrs. Albert G. Lewis.
Braman, Ada L., . . . 13
Mrs. Charles L. Tower.
Bray, Elizabeth H., . . . 37
Mrs. Loring H. Reed.
Bray, Louise M., . . . 32
Mrs. Edward J. Walker.

Breen, Delia M., . . . 46
Brennan, Elizabeth L., . . 45
Brennan, Jennie F., . . 28
Brewster, Harriet L., . . 20
Mrs. Charles A. Chase.
Brigham, Frances A., . . 45
Broderick, Katherine L., . 37
Brooks, Lena M., . . . 48
Brooks, Lucy H., . . . 47
Brooks, Mabel R., . . . 30
Brooks, May L., . . . 43
Brosnahan, Margaret M., . 40
Brosnan, Ella G., . . . 42
Brown, Edith M., . . . 28
Brown, Ella L , . . . 29
Mrs. Richard R. Horr.
Brown, Emma F., . . . 5
Mrs. J. Fred. Wilson.
Brown, Florence E., . . 2
Mrs. Horace B. Martin.
Brown, Harriet A., . . . 2
Brown, Ida M., . . . 47
Brown, Margaret T., . . 33
Brown, Margaret V., . . 44
Browne, Grace E., . . . 45
Bryant, Ethel A., . . . 45
Buck, Alice E., . . . 46
Buckley, Emma, . . . 6
Bunce, Alice J., . . . 40
Bunce, Carrie M., . . . 24
Burgess, Anna A., . . . 44
Burns, Agnes C , . . . 46
Burns, Marguerite, . . . 45
Burns, Maria J., . . . 47
Burns, Mary J., . . . 41
Burrage, Mabel E., . . . 37
Burroughs, Mary L., . . 16
Mrs. William A. Perkins.
Butler, Erina M., . . . 45
Butler, Julia A., . . . 37
Butler, Katharine T., . . 38
Butler, Nellie T. M., . . 38
Butler, Olive M., . . . 9
Mrs. Charles F. Howard.

Butler, Thomas W., . . C. S.
Butler, William F., . . . 44
Butterfield, Annie J., . . 21
Buxton, Herbert E. . . 26
Buxton, Ida F, . . . 17
Mrs. Adam J. Eimermann.
Buxton, M. Etta, . . . 8
Mrs. Robert W. Robinson.
Cahill, Anna T., . . . 41
Callahan, Abigail E., . . 35
Callahan, Anna L., . . . 24
Callahan, Ellen G., . . . 44
Callahan, Mary J., . . . 38
Callahan, Rose M., . . . 45
Callahan, Winifred C., . . 48
Capen, Elida M., . . . 9
Carey, Ellen G., . . . 25
Carey, Josephine L., . . 41
Carlberg, Annie L., . . 44
Carleton, Edith G., . . . 45
Carmody, Elizabeth L., . . 30
Carmody, William F, . . C. S.
Carroll, Katharine A., . . 45
Carroll, Mary E. C., . . 2
Carroll, Theresa M., . . 44
Cartwright, Anna S., . . 39
Carver, Elizabeth W., . . 44
Casey, Daniel H, . . . 14
Casey, Ella A., . . . 4
Mrs. A. Pierce Sutphen.
Casey, Jennie A., . . . 22
Cavanough, Anna T., . . 11
Chamberlain, Flora B, . . 26
Mrs. Charles B. Wetherby.
Chamberlain, Grace A., . . 36
Mrs. Archibald E. Brock.
Chamberlain, Mabel S., . . 35
Chandler, Jenny E., . . 3
Chapin, Alice, ... 10
Chapin, Edith F, . . . 35
Chapin, Elizabeth E., . . 4
Chapin, Grace I., . . . 37
Chapin, May E., . . . 20
Mrs. Frank Pearl.

Chapin, Stella E., . . . 25
Chase, Bessie A., . . . 3
Mrs. Edmund P. Capron.
Chase, Clara M., . . . 38
Mrs. John E. Peters.
Chase, Josepha P., . . . 3
Mrs. George B. Cowell.
Chase, Minnie A. B., . . 13
Mrs. Frank E. Whitehouse.
Childs, Adah I., . . . 42
Church, Maria L., . . . 46
Clancy, Annie E., . . . 32
Clancy, Christina J., . . 48
Clapp, Jessie S., . . . 33
Mrs. Linnæus W. Dowling.
Clark, Irene M., . . . 48
Clark, Louise F., . . . 13
Mrs. William F. Brown.
Clark, M. Ella, . . . 7
Mrs. James D. Taitt.
Clarke, Lulu L, . . . 21
Mrs. Walter F. Knowlton.
Clarke, Mary C., . . . 32
Clough, Jennie C., . . . 4
Mrs. George A. Busby.
Cody, Alice M, . . . 46
Cody, Mary E., . . . 33
Mrs. Peter F. Sullivan.
Coffin, Susie M., . . . 47
Cogswell, Susan B., . . 47
Mrs. Harry A. Mitchell.
Colburn, Albert S, . . . 21
Colburn, Mabel E., . . . 35
Mrs. John W. Steinemann.
Cole, Marion L., . . . C. S.
Collamore, Edna A., . . 43
Collier, Anna B, . . . 21
Colton, Harriet A., . . . 12
Mrs. Frederick A. Wellington.
Condry, Louis R, . . . 11
Condy, Minnie J., . . . 16
Mrs. Charles F. Pharaoh.
Conely, Katharine B., . . 45
Conlin, Owen H., . . . C. S.

Conlin, Peter A., . . . C. S.
Conlon, Anna E., . . . 33
Conlon, Catherine V., . . 41
Conlon, Margaret E., . . 40
Conner, J. Eva, . . . 43
Connolly, Margaret A , . . 22
Mrs. Joseph J. Albert.
Connor, Mary E., . . . 41
Mrs. C. Eugene McGillicuddy.
Convery, Blanche, . . . 47
Convery, Genevieve B., . . 34
Convery, Josephine P., . . 21
Convery, Mary E., . . . 12
Mrs. Mary C. O'Hara.
Conway, Elizabeth D., . . 46
Cook, Harriet W., . . . 24
Mrs. Willis E. Putnam.
Cooke, Caroline G., . . 20
Cooley, Cora A., . . . 17
Mrs. Edward Lawton.
Coombs, Jennie L., . . . 40
Mrs. Marvin E. Hood.
Cooper, Emma J., . . . 27
Corbin, Susan M., . . . 25
Mrs. Charles C. Gildersleeve.
Corliss, C. May, . . . 46
Corliss, Jennie F., . . . 48
Corliss, Katharine M , . . 47
Cota, Florence L , . . . 32
Coughlin, Kate A., . . . 3
Mrs. David L. Bradt.
Cox, Annie F , . . . 47
Crane, K. Grace, . . . 37
Crane, Mabel, ... 3
Mrs. W. Henry DeLong.
Crane, Mary F , . . . 31
Crane, Winifred G , . . 40
Cronin, Annie G., . . . 48
Crook, Harriet, . . . 1
Mrs. Fred Snyder.
Crosmon, Ella L., . . . 45
Crowley, Eugenia C., . . 40
Crowley, John B., . . . 46
Cullen, Anna G., . . . 27
Cullen, Anne L., . . . 45
Cummings, Anna P., . . 30
Cunningham, Elizabeth M., . 42
Cunningham, Margaret L., . 31
Cunningham, Mary A., . . 23
Cunningham, Mary E , . . 47
Curran, Teresa M., . . . 44
Currier, Edna, . . . 4
Mrs. Amory C. Holden.
Cuthbertson, Effie M., . . 38
Cutting, Anna C., . . . 4
Mrs. Frank Vogel.
Daley, Ellen G , . . . 14
Daley, Mary G., . . . 46
Daly, Joanna T., . . . 36
Daly, Mary A., . . . 40
Dana, Amy H., . . . 17
Mrs. William F. Masters.
Daniels, Agnes E., . . . 45
Daniels, Elizabeth A. R., . 29
Mrs. Henry F. Nash.
Davidson, Mary E , . . . 38
Davie, Rebecca H., . . . 9
Davis, Cornelia V., . . . 34
Davis, Emma F., . . . 16
Mrs. George E. Stone.
Davis, Maud E., . . . 27
Davis, Maud L , . . . 15
Davis, Minnie A , . . . 17
Davis, S. Maria, . . . 8
Dawley, Idaline, . . . 22
Day, Alice L., ... 32
Day, Alice M., . . . 32
Mrs. William N. Stark.
Day, Mary U., . . . 31
Dearborn, Jennie L., . . 2
DeCamp, Julia M., . . . 19
Mrs. Sanford D. Leland.
Degnan, Katherine T., . . 37
Deignan, Eliza T., . . . 47
Delehanty, Mary A., . . 48
Desper, Wilton H., . . . 9
Devlin, Ellen M., . . . 32
Devlin, Emmaline A., . . 38

Dexter, Marion F., . . . 29
Dexter, Sadie G., . . . 45
Diemar, Amelia L., . . . 23
Diemar, Louise J., . . . 37
Mrs. George W. Klett.
Diggins, Isabella G., . . 33
Dinsmore, Sarah L., . . 20
Dodd, Carrie E., . . . 17
Mrs. Charles M. Cook.
Dodge, Florence M., . . 26
Mrs. Florence D. Gilbert.
Dodge, M. Alice, . . . 41
Doherty, Mary R., . . . 3
Mrs. Thomas D. Connolly.
Doherty, Rose G., . . . 30
Dolan, Agnes, ... 42
Dolan, Andrew J., . . . C. S.
Dolan, Frank J., . . . 47
Donaher, Mary E., . . . 39
Mrs. Maurice W. Quinn.
Donaher, Sarah G., . . . 48
Donnelly, Catherine T., . . 22
Donnelly, Margaret A., . . 32
Donnelly, M. Maud, . . 41
Donohue, Mary E., . . . 46
Donovan, Nellie G., . . 29
Mrs. John J. Cummings.
Donovan, Thomas F., . . 45
Doon, Katherine G., . . 34
Dorr, Abbie M., . . . 10
Mrs. Herbert W. Jones.
Dowd, Theresa V., . . . 29
Doyle, M. Jennie, . . . 47
Doyle, M. Teresa, . . . 46
Drake, Susan, ... 7
Draper, Alice G., . . . 26
Draper, Effie B., . . . 31
Mrs. William L. Smith.
Drew, Cora B., . . . 16
Driscoll, Elizabeth V., . . 48
Dudley, Mary B., . . . 10
Mrs. William B. Beach.
Duggan, Mary C., . . . 44
Duncan, Margaret C., . . 46

Dwyer, Kathline E., . . 27
Mrs. John J. Carr.
Eagan, Delia M., . . . 40
Eagan, Josephine E., . . 39
Eames, Alice L., . . . 26
Mrs. Frank R. S. Bond.
Eames, Edith F., . . . 37
Mrs. James A. Keogh.
Eames, Gertrude L., . . 36
Mrs. Herman W. Haynes.
Earley, Sarah E., . . . 20
Earley, Sarah V., . . . 45
Eaton, M. Helen, . . . 35
Eddy, Isabella N., . . . 5
Mrs. Charles T. Newton.
Edgecomb, Flora T., . . 37
Emmons, Esther C., . . 47
Everett, F. Isabelle, . . 36
Mrs. Frederick H. Beals.
Everett, Grace R., . . . 18
Mrs. Arthur G. Lewis.
Everett, Sarah R., . . . 39
Fagan, Emily F., . . . 32
Fagerstrom, Martha, . . 48
Fairbanks, Eliza A., . . 3
Mrs. Charles H. Hersem.
Fairbanks, Jennie M., . . 24
Fairchild, Daisy A. M., . . 8
Mrs. Sidney A. Sherman.
Fales, Annie E., . . . 22
Fallon, Ellen F., . . . 15
Mrs. James F. Guerin.
Fallon, Kate E., . . . 4
Mrs. Thomas W. Butler.
Farmer, George B., . . . C. S.
Farwell, Alice L., . . . 47
Farwell, Ethel L., . . . 39
Fernald, Alice H., . . . 44
Mrs. Clarence C. Dodge.
Findeisen, Maud F., . . 47
Finn, Elizabeth C., . . . 26
Fish, Minnie L., . . . 34
Mrs. Fred. E. Wheeler.
Fisher, Susan E., . . . 40
Mrs. Emil Zaeder.

Fitch, Edward D., . . . 9
Fitts, Ellen M., . . . 3
Mrs. Robert M. Higgins.
Fitzgerald, Ellen E., . . 24
Fitzgerald, Mary E., . . 3
Mrs. John B. O'Donnell.
Flagg, Josephine M., . . 40
Flaherty, Joseph L., . . C. S.
Flaherty, Maggie A., . . 7
Flanagan, Elizabeth M., . . 42
Fleming, Mary A., . . . 38
Fletcher, Carrie L., . . . 20
Flynn, Margaret E., . . 35
Flynn, Mary A., . . . 26
Mrs. James H. Gannon.
Foley, Anna G., . . . 16
Foley, Harriet A., . . . 34
Foley, Katherine A. G., . . 46
Foskett, Ann, ... 11
Freeman, Hattie G., . . 46
Fuyat, Elizabeth, . . . 38
Gafney, Mary L., ... 13
Gage, Minnie I., . . . 23
Gainsman, Edith A., . . 44
Gale, Costella G., . . . 26
Mrs. Owen R. Washburn.
Gallagher, Sarah L , . . 41
Gallup, Lula M., . . . 40
Mrs. Luther B. Kendall.
Galvin, Mary R., . . . 46
Gammell, Edith F., . . . 46
Gannon, John F., . . . C. S.
Gardner, Emma A., . . 29
Mrs. J. Fred. Hawley.
Gartland, Margaret J., . . 26
Garvey, Agnes G., . . . 29
Gaskill, Emily S , . . . 17
Mrs. Rollin J. Wilber.
Gaskill, Ida L., . . . 3
Mrs. William O. Bement.
Gates, Hattie G., . . . 8
Gauren, Addie T., . . . 14
Mrs. John J. Riordan.
Gaynor, Margaret M., . . 38

Geary, Mary G., . . . 26
Geer, Grace L., . . . 33
Mrs. Eugene C. Belknap.
Gerrity, Teresa A., . . . 40
Gibson, Huldah J., . . . 28
Mrs. Benjamin B. Eaton.
Giffin, Emma L., . . . 7
Mrs. Charles H. Wright.
Gilbert, Annie M., . . . 25
Mrs. Leon O. Woodcock.
Gilbert, Eliza T., . . . 14
Mrs. Eliza T. Day.
Gilchrist, Margaret V., . . 47
Gilfillan, C. Agnes, . . . 42
Gilgan, Mary A., . . . 39
Ginn, Addie M., . . . 43
Gleason, Ida C., . . . 22
Mrs. Elbridge A. Lucas.
Gleason, Margaret C., . . 42
Goddard, Ella E., . . . 1
Goddard, Emma J., . . 17
Goddard, M. Rosalie, . . 6
Goggin, Elicia G., . . . 48
Goldthwait, Annie E., . . 30
Goodale, Mabel H., . . . 29
Mrs. Herbert C. Farwell.
Goodnow, Nellie A., . . 45
Goodwin, Emma G., . . 10
Grammer, C. Elizabeth, . . 47
Gray, Margaret V., . . . 48
Green, Julia E., . . . 16
Green, Lucy M., . . . 16
Greene, Emma E., . . . 31
Mrs. Henry M. Hale.
Greene, Hatty A., . . . 27
Mrs. Arthur H. Wainwright.
Greenwood, Elsinore R., . 48
Greenwood, Lillian A., . . 46
Gregory, Carrie B., . . . 42
Griffin, Anna H., . . . 39
Mrs. Charles E. Duquette.
Griggs, M. Gertrude, . . 8
Grout, Clara A., . . . 2
Mrs. John W. Nichols.

Grout, Netty M., . . . 25
Mrs. Albert L. Shier.
Guild, Elizabeth W., . . 44
Gunn, Edith E., . . . 34
Mrs. Frederick Raynor.
Haas, Mary J , . . . 32
Hackett, Katie A., . . . 16
Hackett, Mary E., . . . 39
Hagan, Margaret F., . . 15
Mrs. Richard J. Torpey.
Hagerty, Agnes M., . . 37
Hagerty, Elizabeth A., . . 31
Mrs. John M. Gallagher.
Hale, A. Calista, . . . 10
Hale, Delia M., . . . 34
Hall, Cora B., ... 45
Hall, Ella E., ... 3
Mrs. Alfred C. Bradish.
Hall, Milly J ,. . . . 2
Mrs. Henry L. Patrick.
Ham, Annie M., . . . 16
Hammond, Annie E , . . 46
Hanley, Margaret M., . . 21
Mrs. Timothy J. Foley.
Hanscom, Sadie E., . . 48
Harbort, Mary U., . . . 47
Harding, Edith M., . . . 18
Mrs. Alfred H. Rockwood.
Hardy, M. Eloise, . . . 32
Mrs. Leander C. Lowell.
Harford, Anna C., . . . 35
Harlow, Edith M., . . . 36
Harrington, Agnes L , . . 47
Harrington, Annie M., . . 33
Mrs. G. Milton Fisher.
Harrington, Carrie E., . . 45
Harrington, Clara A , . . 38
Harrington, Mary F., . . 3
Harris, O. Isabel, . . . 34
Harrod, Warren K., . . 44
Hart, Agnes T., . . . 46
Hart, M. Jennie, . . . 19
Harthan, Addie M., . . . 21
Hartwell, Susan R., . . 19
Haskell, Mary E., . . . 41
Hastings, M. Emma, . . 6
Hawkins, Gertrude, . . 2
Mrs. Charles F. Wilson.
Hay, Arthur, ... C. S.
Hay, Eudora E., . . . 14
Hay, Sarah W., . . . 18
Hays, Maidie G , . . . 43
Mrs. Maynard D. Putnam.
Hayward, Emma E., . . 17
Hayward, Mary A., . . . 5
Mrs. Thomas A. Callahan.
Healey, Agnes T., . . . 29
Mrs. Joseph T. Cahill.
Healy, Clara M., . . . 48
Healy, Ellen A., . . . 47
Healy, Kate M., . . . 21
Mrs. Emile Landry.
Healy, Mary C., . . . 44
Healy, Mary I., . . . 29
Mrs. Henry W. Cronin.
Heaphy, Alice C , . . . 30
Henry, Mary C., . . . 26
Hewett, A. May, . . . 26
Mrs. George T. Patterson.
Hickey, Anna T., . . . 32
Mrs. David B. Lovell.
Higgins, Jennie L., . . . 6
Mrs. J. Edward Smith.
Higgins, Mary E., . . . 33
Higgins, Thomas J., . . 19
Hildreth, Alice J., . . . 32
Mrs. Arthur A. Prichard.
Hildreth, Carrie A., . . 16
Hill, Blanche B., . . . 38
Hill, Ethel M., . . . 46
Hill, Etta L., ... 8
Mrs. Edward H. Forbush.
Hill, Julia A., ... 30
Mrs. Frank J. Geib.
Hill, Susan M., . . . 25
Hinds, E. Annette, . . . 47
Hines, Agnes W., . . . 48

Hoadley, Alice E., . . . 42
Mrs. Charles A. Brown.
Hoe, L. Alice, ... 46
Holbrook, Marion, . . . 20
Holden, Florence G., . . 45
Holley, Ellen M., . . . 44
Holman, Florence, . . . 20
Holmes, Fannie M., . . 43
Holmes, Hilda E , . . . 48
Holt, Mary A , . . . 31
Holter, Hilma, . . . 45
Hopkins, Anna B , . . . 3
Mrs. Anna B. Leland.
Hopkins, Bertha J., . . 33
Hopwood, Emma A., . . 32
Hopwood, S. Alice, . . . 28
Horgan, Mary E., . . . 11
Mrs. John J. Brennan.
Houghton, Augusta S., . . 2
Mrs. Louis E. Chase.
Houghton, Mary E., . . 5
Mrs. C. David White.
Howard, Ethel M., . . . 43
Howe, Anna W., . . . 37
Mrs. Harry L. Dadmun.
Howe, Caroline E., . . . 8
Hoyt, E. Christine, . . . 45
Hubley, Maud B., . . . 46
Hubbard, Fanny H., . . 48
Hunt, Henry D., . . . 23
Hurlbut, Lena M., . . . 26
Hutchins, Grace A., . . 33
Mrs. Leon P. Alford.
Ingalls, Lilla, ... 15
Mrs. Albert D. Felch.
Irwin, Ethel M., . . . 42
Jackson, Louella I , . . 37
Mrs. Clayton O. Smith.
Janes, Cora B., . . . 42
Jenkins, Bertha E., . . . 46
Jenkins, Florence S., . . 36
Jenks, Mary E , . . . 11
Mrs. George S. Boutelle.
Jenks, Olive R., . . . 3
Mrs. Benjamin S. Crocker.

Jennison, Grace G , . . 41
Jennison, Lucia N., . . 3
Jerome, Nellie G., . . . 21
Mrs. Frank W. Teague.
Johnson, Anna M., . . . 23
Johnson, Annie D., . . . 2
Mrs. James Logan.
Johnson, Bertha A., . . 48
Johnson, Florence L., . . 29
Mrs. Louis E. B. Lamson.
Johnson, Gertrude I., . . 38
Johnson, Helen C., . . . 43
Johnson, Mary A., . . . 19
Mrs. George M. Howe.
Johnson, Ruth J., . . . 45
Jones, A. Louise, . . . 43
Jones, Florence A., . . . 44
Mrs. Arthur L. Cook.
Jones, L. Frances, . . . 10
Joy, F. Maude, . . . 28
Joyce, Alice R., . . . 44
Joyce, Frances E., . . . 36
Joyce, Mary E , . . . 19
Judge, Josephine V., . . 46
Kalaher, Helena M., . . 2
Kane, Gertrude T., . . . 46
Kane, Josephine V., . . 47
Kane, Juliet F., . . . 39
Kane, Mary A., . . . 8
Mrs. John A. Howard.
Kane, Mary F., . . . 47
Kean, Mary A., . . . 3
Mrs. James Early.
Keany, Katherine V., . . 43
Keenan, Rose E , . . . 32
Kehoe, Anna M., . . . 39
Kelley, Anna T., . . . 9
Kelley, C. Cecilia, . . . 43
Kelley, Cecilia T., . . . 24
Kemp, Cora E., . . . 21
Kendall, Addie E., . . . 4
Mrs. William E. Waitt.
Kennedy, Katherine T., . . 44
Kennedy, Margaret C., . . 47

Kenney, Katie E., . . . 7
Kerrigan, Katharine E., . . 47
Kickham, Hannah M., . . 12
Kiley, Joseph J., . . . 48
Killelea, Margaret F., . . 46
Killelea, Mary E., . . . 39
Kilton, Inez G., . . . 48
King, Alice L., . . . 37
King, Emma L., . . . 48
King, Gertrude M., . . . 2
King, Helen M., . . . 28
King, M. Jessie, . . . 15
Mrs. Frank H. Buxton.
Kinne, Effie F., . . . 6
Mrs. Edwin D. Goodell.
Kinney, Benjamin W., . . 17
Kirby, Margaret V., . . 45
Kirby, Myrtis I., . . . 34
Kneeland, Mabel T., . . 47
Kneeland, S. Elizabeth, . . 35
Kneeland, Sarah M., . . 40
Knight, Abbie C., . . . 21
Knight, Marietta, . . . 20
Lakin, Georgia H., . . . 17
Mrs. Charles H. Dodd.
Lamberton, Mary E., . . 47
Lane, Ralph A., . . . 45
Larkin, Teresa M., . . . 29
Mrs. Charles W. Carroll.
Latchford, Mary E., . . 45
Lavin, Leonora M. F., . . 42
Lawlor, Mary A., . . . 47
Leahy, Mary T., . . . 46
Leathers, Mary, . . . 30
LeBeau, Ella, ... 31
Lee, Annie R., ... 44
Lee, Margaret F. G., . . 46
Leland, Ida E., . . . 22
Mrs. Rowland G. Stockwell.
Leonard, Alice M., . . . 40
Leonard, Etta R., . . . 15
Mrs. Irving E. Comins.
L'Esperance, Alphonsine T., . 13
Lester, Lula H., . . . 46
Lesure, Florence J. W., . . 38
Lewis, Mary E., . . . 47
Lewis, Mary F., . . . 13
Mrs. Edward E. Johnson.
Libbey, Herbert A., . . 43
Liberty, May L. A., . . . 43
Mrs. Charles E. Stewart.
Lightbourn, Harriet, . . 8
Mrs. Harry W. Cobb.
Lincoln, Kate A., . . . 40
Mrs. Chester M. Fuller.
Lincoln, Luta B., . . . 27
Mrs. Robert N. Cundall.
Lindsay, Ellen F., . . . 7
Mrs. Albert B. Curtis.
Littlefield, Anna M., . . 31
Mrs. Arba S. Noyes.
Lockwood, Birdys E., . . 45
Mrs. Frederick B. Hicks.
Lof, Louisa C., . . . 30
Mrs. Axel G. Spongberg.
Loring, Edith G., . . . 23
Mrs. Richard H. Mooney.
Loring, Mary A., . . . 33
Mrs. Israel N. Keyes.
Luby, Alice L., . . . 46
Luby, Mary, ... 38
Lundberg, Esther, . . . 47
Lyford, Ella J., . . . 1
Lyford, J. Chauncey, . . 1
Lynch, John E., . . . 14
Lynch, Josephine G., . . 40
Mrs. Edward A. D. Moss.
Lynch, Mary T., . . . 40
MacCarthy, Louise B., . . 47
MacDermott, Eleanor E., . 48
MacDonald, Mary S. R., . . 38
Mrs. Patrick J. Donnelly.
Mack, Mary E., . . . 37
Mack, Sarah E., . . . 46
Mackin, Mary, . . . 22
Macomber, Fanny R., . . 22
Mrs. Frank E. Elwell.
Mahan, Rosa H., . . . 28

Maher, Ellen T., . . . 42
Mangan, Ella V., . . . 46
Mann, J. Ardelle, . . . 11
Maroney, M. Agnes, . . 32
Marsh, Alice E., . . . 24
Mrs. Frederick D. Libby.
Marsh, Edith M., . . . 22
Mrs. Loriston K. Amsden.
Marshall, M. Alice, . . . 13
Martin, Fransess D., . . 10
Mrs. Adam Creelman.
Mason, Ada A., . . . 17
Mason, Alice C., . . . 9
Mrs. George F. Barnard.
Mason, Isadore H., . . . 42
Mathews, Edwin S., . . 11
Mathews, Ellen T., . . . 45
Mathews, Katharine, . . 24
Mrs. Hugh J. McCaffrey.
Mathews, Margaret M., . . 45
Matthews, Josephine B., . 37
Mrs. Wilfred F. Daggett.
Matthews, Marietta, . . 34
Maynard, Carrie L., . . 19
Mrs. William A. Davison.
Maynard, Florence, . . 47
Maynard, Harriet H., . . 26
McAuliffe, Mary A., . . 38
McBride, Mary, . . . 16
McCabe, Marcella G., . . 48
McCaffrey, Mabel V., . . 48
McCambridge, Ida M . . 10
Mrs. Thomas J. Lee.
McCann, Alice T., . . . 46
McCann, Margaret J., . . 2
McCann, Mary, . . . 15
Mrs. John A. Johnson.
McCarthy, Katherine T., . 42
McCarthy, Katie A., . . 3
Mrs. Thomas F. Boyle.
McCauley, George F., . . C. S.
McCormick, Emma M., . . 21
Mrs. Albert B. Prouty.
McCormick, Mary E., . . 9
Mrs. Edward W. Erwin.
McCormick, Sarah A., . . 24
McCourt, Elizabeth B., . . 36
McDermott, Ellen G., . . 38
McDermott, M. Gertrude, . 46
McDonald, Amanda M., . . 40
Mrs. William D. Hicks.
McDonald, M. Gertrude, . 44
McDonnell, Hannah T., . . 38
McDonnell, Nellie A., . . 44
McElroy, Katherine E. M., . 46
McFarland, Charlotte, . . 27
McFarland, Elizabeth, . . 20
McGillicuddy, Ellen G., . . 16
Mrs. Michael J. Halloran.
McGillicuddy, Ellen T., . . 32
McGillicuddy, Maria, . . 43
McGillicuddy, Mary A., . . 13
McGowan, M. Rose, . . 37
McGrath, Annie T., . . 27
McGrath, Mary F., . . . 38
McHugh, Catherine A., . . 45
McHugh, Catherine M., . . 29
McHugh, Elizabeth G., . . 39
McInerny, Ellen T., . . 41
McIntire, Daniel B., . . C. S.
McKeon, Francis P., . . C. S.
McLaughlin, Ethel G., . . 47
McLaughlin, Maria, . . 37
McLoughlin, Kate A., . . 6
McMahon, Agnes, . . . 28
Mrs. John F. McCartney.
McMahon, Elizabeth C., . . 39
McManus, Elizabeth G., . . 44
McManus, Frances E , . . 42
McManus, Margaret E., . . 47
McNamara, Katherine C., . 46
McNulty, Julia E., . . . 44
McNulty, Marietta, . . . 29
McPartland, Anna M., . . 34
Mrs. Aloysius B. Kennedy.
McQuaid, Anna J. A., . . 44
McQuaid, Gertrude, . . 47

McQuaid, Katharine L , . . 32
McTiernan, Anna B., . . 46
McTiernan, Ellen A., . . 24
Melanefy, Anna G., . . . 15
Meriam, Alice E., . . . 8
Mrs. Alfred W. Burrill.
Metcalf, Anna W., . . . 44
Meyers, E. Jennie, . . . 37
Midgley, Alice A , . . . 47
Millea, Jane E., . . . 46
Milliken, Annie Y., . . . 26
Mongovan, M. Agnes, . . 47
Monroe, Nelly F., . . . 18
Mrs. Benjamin W. Kinney.
Mooney, Richard H., . . C S
Moore, Anna G , . . . 26
Mrs. M. Clifford Allen.
Moore, Mabel C., . . . 48
Moran, Anna M , . . . 38
Moran, Elizabeth J., . . 40
Moreau, Katherine I., . . 40
Mrs. Conrad R. Bennett.
Morey, Isabel P., . . . 5
Morgan, Helen G., . . . 46
Morrill, Jeanette, . . . 23
Morrison, Mabel D., . . 29
Morrissey, Mary A., . . 16
Morrissey, Mary C., . . 12
Mrs. John F. Holian.
Morse, Addie E., . . . 44
Morse, Cora L., . . . 31
Morse, Mabel S., . . . 42
Mrs. Ralph S. Glazier.
Moynihan, Ellen E., . . 43
Moynihan, Mary C., . . 48
Mulcahy, Hannah E., . . 43
Mullane, Mary E., . . . 42
Mullany, Catherine P., . . 35
Mullany, Margaret, . . 46
Mullany, Winifred A., . . 47
Murdock, F. Jessie, . . 38
Mrs. Sidney H Burchell.
Murphy, Anne G., . . . 34
Murphy, Annie E., . . . 44
Murphy, Elizabeth R., . . 46
Murphy, Gertrude L., . . 47
Murphy, Honora L. T., . . 21
Murphy, Mary E , . . . 2
Murray, Amy, ... 26
Murray, Anna M., . . . 3
Murray, Henrietta A., . . 7
Murray, Rupert H., . . 26
Nash, Gertrude E., . . . 23
Nash, Grace A., ... 44
Nash, Inez L., ... 48
Nelson, Alice S , . . . 45
Nevins, Catherine T., . . 9
Newbury, Delia I., . . . 16
Mrs. Willis E. Knowlton.
Newell, Anna M., . . . 38
Newell, Annie W., . . . 15
Newton, Abigail F., . . 31
Mrs. George W. Nims.
Newton, Anna H., . . . 7
Mrs. Fred. W. Barnes.
Newton, Edith G., . . . 31
Newton, Georgianna M., . 9
Newton, Grace L., . . . 24
Newton, Marianna, . . . 1
Mrs. Henry E. Chace.
Newton, Mary J., . . . 21
Mrs. Charles H. Perry.
Newton, L. Mertice, . . 42
Nichols, Jessie M., . . . 13
Nick, Mabel M., . . . 37
Mrs. John C. Davis.
Nield, R. Louise, . . . 31
O'Connell, Mary E. C., . . 34
O'Connor, Denis F., . . C. S.
O'Connor, Georgiana M., . 29
O'Connor, Katherine V., . 45
O'Connor, Mary C., . . 27
O'Connor, Mary F., . . 45
O'Connor, Mary G., . . 45
O'Connor, Sabina G., . . 44
O'Day, Annie G., . . . 36
O'Donnell, Margaret H., . 48
Oehme, Eugenie M., . . 46

O'Flynn, Thomas F., . . C. S.
O'Gorman, Agnes J., . . 17
Mrs. Joseph E. Underwood.
O'Gorman, Anastasia L., . 35
O'Gorman, Helen A., . . 35
O'Grady, Mary C., . . . 40
O'Gready, Mary A., . . 23
Mrs. Aloysius J. Doon.
O'Hara, Abigail L., . . . 21
O'Keefe, Helena B., . . 15
O'Leary, Saidie P., . . . 46
Oliver, Grace E., . . . 45
O'Malley, Sarah A., . . 41
O'Neil, Elizabeth A., . . 48
O'Neil, Ellen A., . . . 24
Mrs. John W. Sheehan.
O'Neil, Mary E., . . . 40
O'Reilly, Mary A., . . . 42
Ormsby, Martha E., . . 40
Osborn, Helen L., . . . 29
Mrs. Lyman H. Morse.
Osgood, Mabel E., . . . 35
Osterberg, Martha, . . . 46
Overend, Mary G., . . . 22
Mrs. Thomas F. Doon.
Paige, Carrie L., . . . 16
Mrs. Edward S. Frary.
Paige, Cora A., . . . 22
Mrs. Andrew O'Connor.
Paige, Dora A., . . . 22
Mrs. Arthur C. Adams.
Painter, Edwin T., . . . 7
Parker, Annie B., . . . 31
Parker, Kate E., . . . 26
Parkhurst, Ruth E., . . 46
Parrott, Rose A., . . . 38
Parsons, Ida M., . . . 16
Partridge, Hattie L., . . 20
Partridge, Minnie, . . . 26
Patten, Mary E., . . . 24
Paul, A. Lillian, . . . 4
Mrs. James C. Stewart.
Pearl, Grace E., . . . 11
Mrs. Albert C. Brown.

Peck, Martha E., . . . 32
Peckham, Bertha M., . . 9
Mrs. Elmer I. Balcom.
Peirce, Emma S., . . . 8
Peirce, Susan A., . . . 19
Pelican, Ida F., . . . 46
Pellet, Emily B., . . . 31
Penniman, A. Louise, . . 19
Perkins, Amy G., . . . 36
Perrin, Jennie M., . . . 13
Mrs. Frederick A. Richardson.
Perry, Alice J., . . . 36
Mrs. William H. Bowman.
Perry, Mary G., . . . 35
Mrs. Francis V. Randall.
Peterson, Hilma, . . . 36
Mrs. Herman Young.
Phelon, Belle F., . . . 31
Phelps, Alice V., . . . 13
Pierce, Bessie S., . . . 40
Pierce, Nellie L., . . . 8
Mrs. Fred. W. Fogg.
Pike, Harriet B., . . . 40
Mrs. Charles W. Evans.
Piper, Ethel M., . . . 42
Piper, Mabel, ... 12
Mrs. Orestes T. Doe.
Platt, Grace, ... 29
Mrs. Edward R. Smith.
Plimpton, Emma M., . . 7
Plumer, Alice C., . . . 24
Plunkett, Alice A. G., . . 44
Poland, Lucy R., . . . 21
Porter, Annie B., . . . 23
Porter, Mary B., . . . 28
Mrs. J. M. Ringo.
Potter, Elizabeth A., . . 10
Power, Katherine B., . . 42
Power, Mary E., . . . 46
Power, Mary T., . . . 21
Power, Mary V., . . . 47
Powers, Alice A., . . . 47
Powers, Nellie E., . . . 42
Pratt, John J., . . . 40

Pratt, Lucy A., . . . C. S.
Mrs. Charles L. Short.
Prentice, F. May, . . . 16
Mrs. Fred. S. Dearborn.
Proctor, Alice V., . . . 1
Mrs. Nathan A. Cobb.
Proctor, Mary E., . . . 10
Mrs. Henry B. Quimby.
Proctor, Miriam F., . . . 21
Putnam, Effie R., . . . 30
Mrs. G. Newton Burhoe.
Putnam, Hattie S., . . . 6
Putnam, Jeannette M., . . 2
Mrs. Jeannette M. Clark.
Quinland, Edward A., . . C. S.
Quinn, Julia A., . . . 18
Quinn, Mabel R., . . . 48
Quinn, Mary A., . . . 23
Rafferty, Alice K., . . . 41
Ranger, Annie B., . . . 10
Mrs. Elmore F. Johnson.
Rankin, Frances M., . . 46
Rawson, Eliza G., . . . 34
Reed, Elsie G., . . . 38
Mrs. Albert C. Conger.
Regan, Adeline C., . . . 45
Regan, Catherine, . . . 32
Regan, Mary E., . . . 47
Regan, Mary H., . . . 39
Reidy, George E., . . . C. S.
Remington, Grace E., . . 24
Mrs. Angelo Truda.
Rice, Lilla M., ... 4
Mrs. Charles L. Ware.
Ridler, Lucy A., . . . 40
Ridler, Mary E., . . . 29
Riedl, Joseph J., . . . 47
Riordan, Joanna F., . . 38
Robbins, Julia M., . . . 39
Robbins, Nellie A., . . . 14
Mrs. Henry W. Sykes.
Robinson, Cora D. E., . . 20
Robinson, Elizabeth N., . . 9
Mrs. William S. Hincks.

Rogers, Bertha M., . . . 41
Rogers, May C., . . . 21
Mrs. Charles O. Rogers.
Rogers, M. Helen, . . . 27
Mrs. Willard H. Morse.
Rogers, Sarah E., . . . 6
Mrs. Edwin N. Sanderson.
Roi-Portelance, Mary A., . 44
Rollison, Sara E., . . . 24
Mrs. John V. Murphy.
Rolston, Edith M., . . . 15
Rolston, Estella V., . . 13
Mrs. Louis L. Balch.
Rourke, Mary A., . . . 7
Rourke, Sarah H., . . . 46
Ruggles, Hattie M., . . 19
Russell, Olive, . . . 24
Russell, Sarah A., . . . 27
Mrs. Rasmus Johnson.
Ryan, Elizabeth F., . . . 47
Ryan, Florence E., . . . 48
Ryan, Mary B., . . . 40
Ryan, Mary T., . . . 36
Ryder, Gertrude E., . . 36
Salmon, Nora T., . . . 46
Sanborn, Mary A., . . . 7
Mrs. George B. Paddock.
Sanders, Edna, . . . 46
Sanderson, Jeannie E., . . 13
Mrs. Sydney H. Elliot.
Sargent, Harriet B., . . 5
Sargent, Jennie V., . . . 48
Saunders, Ada D., . . . 11
Mrs. John W. Dodd.
Sawin, Grace B., . . . 33
Mrs. William L. Boutwell.
Sawtelle, Lou F., . . . 25
Mrs. Arthur D. Putnam.
Sawyer, Sarah L., . . . 10
Mrs. John W. Jigger.
Sayle, Harriet A., . . . 42
Sayle, Katherine, . . . 30
Sayle, Mary E., . . . 47

Schultz, Mary I., . . . 33
Mrs. G. Alston Tripp.
Scott, Louise A., . . . 34
Mrs. Fred. A. Horton.
Scott, Margaret, . . . 18
Scott, Mary L., . . . 33
Scruton, Jeannette W., . . 26
Seagrave, Florence L., . . 27
Mrs. Albertus D. Mathewson.
Sears, Anna M., . . . 39
Sears, Mabel H., . . . 45
Seavey, Mary L., . . . 15
Seavey, Rose I., . . . 8
Mrs. William C. Howe.
Shanahan, Elizabeth G., . . 45
Shannon, Elizabeth A., . . 46
Sharkey, Mary T., . . . 42
Sharry, Elizabeth T., . . 42
Shea, Daniel L., . . . 47
Sheehan, Annie M., . . . 40
Mrs. Patrick J. Mackin.
Sheehan, Hannah, . . . 16
Mrs. Matthew J. P. McCafferty.
Sheffield, Jane E., . . . 45
Shepherd, Bessie F., . . 47
Mrs. Charles P. Turner.
Sherman, Minnie W., . . 3
Short, Mary A. A., . . . 24
Mrs. Edward H. Flaherty.
Shute, Abby B., . . . 7
Skerrett, Sarah V., . . . 46
Simonds, Katherine F., . . 39
Smith, Anna M., . . . 3
Mrs. Otis A. Merrill.
Smith, Anna P., . . . 8
Smith, Anna T., . . . 12
Smith, Carrie A., . . . 5
Mrs. Herbert W. Chamberlain.
Smith, Ella L., . . . 26
Mrs. Edwin C. Perkins.
Smith, Julia W., . . . 22
Smith, Kate B., . . . 46
Smith, Kate E., . . . 21
Smith, Lilian A., . . . 20
Smith, Lucelia H., . . . 44
Smith, M. Alice, . . . 24
Mrs. Melville D. Frost.
Smith, Margaret B., . . 45
Smith, Mary C., . . . 12
Smith, Mary G., . . . 13
Mrs. James M. Cronin.
Smith, Maude M., . . . 8
Mrs. Samuel G. Lynn.
Smith, Millie F., . . . 48
Smith, Minnie R., . . . 47
Smith, Rose E., . . . 47
Smythe, Fanny L., . . . 4
Mrs. John F. Keyes.
Sprague, Adeline E., . . 6
Mrs. Fred. F. Sprague.
Sprout, Jennie M., . . . 11
Stalker, M. Grace, . . . 30
St. Amour, M. Florence, . . 46
Starkey, Effie M., . . . 38
Starkey, Netty A., . . . 25
Stearns, Mary E., . . . 35
Stearns, Minnie B., . . . 22
Mrs. George P. Taylor.
Stevens, Ida L., . . . 31
Mrs. Willis C. Whitney.
Stevenson, Isabelle, . . 36
Stevenson, Katie, . . . 25
Mrs. Daniel C. Turner.
Stewart, Agnes R., . . . 13
St. John, Elizabeth M., . . 48
Stockdale, Louise A., . . 21
Stone, Angenette E., . . 9
Stone, Bertha M., . . . 29
Stone, Blanche M., . . . 38
Mrs. Justin M. Putnam.
Stone, Caroline I., . . . 10
Mrs. William Woodward.
Stowell, Anna D., . . . 11
Mrs. George H. Johnson.
Stratton, Mary F., . . . 11
Mrs. Walter N. Walling.
Stratton, Maud L., . . . 41

Strong, Flora A., . . . 23
Mrs. Frank M. Wethered.
Studley, Edith M., . . . 27
Sullivan, Agnes T., . . . 46
Sullivan, Annie L., . . . 26
Sullivan, Helen B., . . 46
Sullivan, Katharine T., . . 47
Sullivan, Margaret G., . . 23
Sweetser, Carrie M., . . 17
Mrs. Albert A. Gordon.
Sykes, Marietta, . . . 4
Mrs. Edward D. Brown.
Taft, Abbie J., . . . 13
Taft, Dora, ... 24
Taft, Susan C., . . . 38
Tainter, Jennie M., . . . 9
Mrs. James H. Sutton.
Tandy, May E. T., . . . 16
Mrs. William T. Parsons.
Tatman, Alice A., . . . 15
Mrs. Arthur E. Hayer.
Taylor, Charlotte M., . . 21
Mrs. Oliver A. Everett.
Taylor, Mary L., . . . 23
Mrs. Edward H. Whitney.
Taylor, Winona B., . . . 38
Mrs. William C. Coleman.
Temple, Nellie D., . . . 27
Mrs. Frank B. Edgell.
Tew, Mabel B., . . . 10
Mrs. Hiram E. Barnard.
Thayer, Ella J., . . . 34
Thayer, Etta M., . . . 12
Thayer, Lottie A., . . . 42
Thompson, Annie G., . . 18
Thompson, Carrie A., . . 18
Thompson, Elizabeth P., . 15
Mrs. Albert DeMeritt.
Thompson, Mary E., . . 40
Thurston, Nellie, . . . 29
Thwing, Hattie U., . . . 3
Mrs. Charles F. Smith.
Tierney, William A., . . 42
Tilson, A. Eliese, . . . 45
Timon, A. Teresa, . . . 3
Todd, Wilfred E. L., . . 44
Todd, Winifred R., . . . 24
Mrs. E. Bennett Bridgewater.
Toole, Margaret B., . . 32
Topanelian, Elise S., . . 38
Torrey, Eleanor C., . . 29
Towne, Alice, ... 43
Mrs. William M. Crawford.
Towne, Florence H., . . 27
Townsend, Mary R., . . 29
Tracy, Sarah W., . . . 42
Trainor, Mary G., . . . 41
Troy, Lillian A., . . . 46
Truchon, Nellie I., . . . 40
Truscott, Eva L., . . . 29
Mrs. Charles F. Davis.
Tucker, Annie E., . . . 19
Tucker, Arabella H., . . 1
Tucker, Marion C., . . . 6
Mrs. Frederick N. Hunter.
Tucker, Marina H., . . . 8
Mrs. Wilber W. Hobbs.
Tullis, Isabella L., . . . 3
Mrs. Isabella T. Harding.
Tully, Catharine A., . . 44
Underwood, Joseph E., . . C. S.
Urban, Lizzie M., . . . 13
Mrs. Charles N. Chapin.
Vaughan, Octavia H., . . 13
Waite, Florence M., . . 17
Waite, Florence S., . . . 20
Mrs. G. Arthur Smith.
Walker, Alice E., . . . 43
Mrs. Albert M. Tyler.
Walker, Clara H., . . . 25
Walker, Elizabeth F., . . 25
Mrs. Benjamin Whitmore, Jr.
Walker, Flora, . . . 40
Mrs. Fred. W. Wood.
Walker, Helen F., . . . 23
Walker, Martha R., . . 25
Mrs. Edgar R. Locke.

Wallis, Lizzie H., . . . 20
Mrs. Frank E. Warren.
Walsh, Katherine A., . . 37
Mrs. John J. Harrington.
Walsh, Margaret L., . . 20
Wattie, Nellie J., . . . 28
Mrs. William M. Wattie.
Webber, Nellie B., . . . 5
Mrs. Winslow S. Lincoln.
Weld, Flora M., . . . 46
Mrs. Charles H. Caldwell.
Wells, Anna L., . . . 10
Mrs. Benjamin T. Henry.
Wells, Elizabeth S., . . 48
Mrs. Hobart C. Dickinson.
Wells, Ella M., . . . 16
Mrs. H. Clifford Hawks.
Whalen, Etta T., . . . 12
Whalon, Mary E., . . . 39
Wheatley, Catherine R., . . 29
Wheatley, Mary B., . . 10
Wheeler, Harriet E , . . 25
Wheeler, Jane M., . . . 35
Whitcomb, Alice G., . . 28
Mrs. Frank H. Bullard.
White, Alice S., . . . 37
Mrs. Herbert B. Sawyer.
White, Anna E. G., . . . 47
White, Hattie L , . . . 13
Mrs. Daniel Lynch.
White, Katherine E., . . 36
Whiteman, Celia E., . . 1
Mrs. George H. Marsh.
Whitman, Annie B., . . 46
Whitman, Ina A., . . . 33
Whitney, Ella M., . . . 19
Mrs. Allan D. Risteen.
Whitney, Jennie A., . . 3
Mrs. Henry H. Browning.
Whitney, L. Addie, . . . 36
Mrs. J. Ensign Weatherwax.
Whitney, Madge O., . . 13
Mrs. Fred. W. Blackmer.
Whitty, Catherine E., . . 40
Whitty, Margaret A., . . 40
Whitty, Mary E., . . . 26
Wilbur, Grace D., . . . 42
Wilder, Katy A., . . . 15
Mrs. R. Lincoln Chandler.
Wilder, Sarah C., . . . 30
Mrs. John B. Carpenter.
Wiley, Lura A., . . . 30
Mrs. Frederic H. Leland.
Wilkins, Margaret M., . . 40
Mrs. Charles E. LaDuc.
Willard, Maude A., . . . 48
Willard, Nellie E., . . . 41
Williams, Alvena B., . . 16
Mrs. George E. Stimson.
Williams, Fanny A., . . 1
Williams, Grace C., . . 13
Mrs. Charles S. J. Ruggles.
Williams, Mary E., . . . 26
Mrs. Charles A. Durfee.
Williams, Winnie M., . . 45
Wilmarth, Carrie H., . . 19
Mrs. William E. Drake.
Wilmouth, Mary G., . . 47
Wilson, Mary E., . . . 47
Wilson, Sarah E., . . . 34
Windle, Emma A., . . . 25
Mrs. John G. Crain.
Winter, Mary A., . . . 4
Mrs. Harold Foss.
Wood, Nancy C., . . . 35
Woodard, Bessie B., . . 39
Mrs. Louis H. Brown.
Woodbury, Grace, . . . 29
Woodice, Florence A., . . 40
Woods, Ethel M., . . . 34
Woodward, Ida B., . . . 44
Wright, Henrietta M., . . 20
Mrs. William Roberts.
Yeaton, Addy F., . . . 24
Yeaton, Bertha C., . . . 21
York, Ada, ... 44

GRADUATES, BY CLASSES.

☞ When any change of name or residence has been reported it is indicated immediately under the name and residence at the time of graduation. Graduates will see that it is very desirable to have notice of such changes promptly sent to the principal.

First Class, July, 1876.

Reunion, Oct. 22, 1904.

NAMES.	RESIDENCES.
Lydia Walker Ball,	Upton.
Harriet Crook,	Leicester.
Mrs. Fred. Snyder, Northampton.	
Ella Eudora Goddard,	Worcester.
Ella Jane Lyford,	Spencer.
Died in Worcester, Jan. 30, 1891.	
Joseph Chauncey Lyford (Secretary),	Spencer.
Worcester.	
Marianna Newton,	Worcester.
Mrs. Henry E. Chace, Fall River.	
Alice Vara Proctor,	Spencer.
Mrs. Nathan A. Cobb, Pymble, Australia.	
Hannah Arabella Tucker,	North Brookfield.
Celia Eliza Whiteman,	Le Roy, N. Y.
Mrs. George H. Marsh, Lead City, S. Dak.	
Fanny Alberta Williams,	Worcester.

Second Class, January, 1877.

Reunion, Oct. 22, 1904.

Frances Maria Athy,	Worcester.
Brooklyn, N. Y.	
Effie Lillian Bennett (Secretary),	Worcester.
Mrs. J. J. Miller, Melrose.	
Sarah Ann Boyd,	Leicester.
Florence Emily Brown,	East Douglas.
Mrs. Horace B. Martin, East Douglas.	
Harriet Abigail Brown,	East Douglas.

NAMES.	RESIDENCES.
Mary Ellen Cecelia Carroll,	Worcester.
Jennie Luliona Dearborn,	Worcester.
Clara Amelia Grout,	Worcester.
Mrs. John W. Nichols, Barre, Vt.	
Milly Jane Hall,	Upton.
Mrs. Henry L. Patrick, Hopedale.	
Gertrude Hawkins,	Fitchburg.
Mrs. Charles F. Wilson, Fitchburg.	
Augusta Seaver Houghton,	Wilkinsonville.
Mrs. Louis E. Chase, Wilkinsonville.	
Annie Devereaux Johnson,	Worcester.
Mrs. James Logan, Worcester.	
Helena Adelaide Marie Kalaher,	Worcester.
Gertrude Mitchell King,	Nantucket.
Margaret Jane McCann,	Worcester.
Mary Elizabeth Murphy,	Worcester.
Jeannette Maria Putnam,	Northbridge.
Mrs. Edward E. Clark, Auburndale.	

THIRD CLASS, JULY, 1877.

Reunion, Oct. 22, 1904.

Carrie Maria Adams,	Worcester.
Emma Abbie Bigelow,	Holden.
Mrs. Eugene C. Houghton, North Andover.	
Ida Frances Boyden,	Oakham.
Mrs. Alvin H. Brown, East Douglas.	
Jenny Ellis Chandler,	Duxbury.
Bessie Alice Chase,	Worcester.
Mrs. Edmund P. Capron, Dorchester.	
Josepha Percy Chase,	Worcester.
Mrs. George B. Cowell, Bridgeport, Conn.	
Katie Agnes Coughlin,	Worcester.
Mrs. David L. Bradt, Worcester.	
Mabel Crane (Secretary),	Blackstone.
Mrs. W. Henry DeLong, Worcester.	
Mary Rebecca Doherty,	Worcester.
Mrs. Thomas D. Connolly, Beverly Farms.	
Eliza Ann Fairbanks,	Westboro.
Mrs. Charles H. Hersem, Westboro.	
Ellen Montgomery Fitts,	Worcester.
Mrs. Robert M. Higgins, Steubenville, Ohio.	
Mary Elizabeth Fitzgerald,	Worcester.
Mrs. John B. O'Donnell, Northampton.	

NAMES.	RESIDENCES.
Ida Louise Gaskill,	Blackstone.
Mrs. William O. Bement, Worcester.	
Ella Eudora Hall,	Worcester.
Mrs. Alfred C. Bradish, Worcester.	
Mary Field Harrington,	Worcester.
Anna Beatrice Hopkins,	Worcester.
Mrs. Anna H. Leland, Worcester.	
Olive Rice Jenks,	Spencer.
Mrs. Benjamin S. Crocker, New York City.	
Lucia Naomi Jennison,	East Templeton.
Cambridgeport.	
Mary Ann Kean,	Worcester.
Mrs. James Early. Died in Worcester, Oct. 9, 1891.	
Katie Ann McCarthy,	Worcester.
Mrs. Thomas F. Boyle, Worcester.	
Anna Maria Murray,	Worcester.
Minnie Willietta Sherman,	Worcester.
Anna Maud Smith,	Worcester.
Mrs. Otis A. Merrill. Died in Lowell, April 30, 1886.	
Hattie Urania Thwing,	Worcester.
Mrs. Charles F. Smith, Worcester.	
Annie Teresa Timon,	Worcester.
Isabella Livingston Tullis,	Worcester.
Mrs. Isabella T. Harding, Brooklyn, N. Y.	
Jennie Abbie Whitney,	Worcester.
Mrs. Henry H. Browning, Worcester.	

Fourth Class, January, 1878.

Reunion, Oct. 22, 1904.

Lizzie Joanna Andrews,	Worcester.
Mrs. Frederick E. Reed, Thompson, Conn.	
Addie Jane Booth (Secretary),	Worcester.
Mrs. Alvarado A. Coburn, Worcester.	
Ella Agnes Casey,	Worcester.
Mrs. A. Pierce Sutphen, New York City.	
Elizabeth Edwina Chapin,	Worcester.
Arlington.	
Jennie Cora Clough,	Worcester.
Mrs. George A. Busby, Worcester.	
Edna Currier,	Worcester.
Mrs. Amory C. Holden, Worcester.	
Anna Crosby Cutting,	Templeton.
Mrs. Frank Vogel, Missoula, Mont.	

NAMES.	RESIDENCES.
Katie Anna Fallon,	Worcester.
Mrs. Thomas W. Butler, Worcester.	
Addie Eliza Kendall,	Worcester.
Mrs. William E. Waitt, Worcester.	
Armina Lillian Paul,	Worcester.
Mrs. James C. Stewart. Died in Worcester, Sept. 13, 1893.	
Lilla Maria Rice,	Grafton.
Mrs. Charles L. Ware, Grafton.	
Fanny Louise Smythe,	Worcester.
Mrs. John F. Keyes. Died in Worcester, April 19, 1882.	
Marietta Sykes,	Blackstone.
Mrs. Edward D. Brown, Minneapolis, Minn.	
Mary Alice Winter,	Northbridge.
Mrs. Harold Foss, Northboro.	

Fifth Class, July, 1878.

Reunion, Oct. 22, 1904.

Nettie Eliza Adams,	Fitchburg.
Mrs. J. Chauncey Lyford, Worcester.	
Elizabeth Estelle Bent,	Gardner.
Mrs. Arthur J. Stone, Gardner.	
Emma Frances Brown,	Worcester.
Mrs. J. Fred. Wilson, Worcester.	
Isabella Newton Eddy,	Leicester.
Mrs. Charles T. Newton, Millbury.	
Mary Abby Hayward,	Ashby.
Mrs. Thomas A. Callahan, Worcester.	
Mary Elizabeth Houghton (Secretary),	Worcester.
Mrs. C. David White, Washington, D. C.	
Isabel Pemberton Morey,	West Brookfield.
Harriet Betsey Sargent,	South Gardner.
Philadelphia, Pa.	
Carrie Angelicia Smith,	Worcester.
Mrs. Herbert W. Chamberlain, Worcester.	
Nellie Blake Webber,	Worcester.
Mrs. Winslow S. Lincoln, Worcester.	

Sixth Class, January, 1879.

Reunion, Oct. 22, 1904.

Jennie Irene Adams,	Fitchburg.
Mrs. Carl F. Martensen, Springfield.	
Hattie Woodward Arnold,	Westboro.
Mrs. D. Olin Clark, Worcester.	

NAMES.	RESIDENCES.
Emma Buckley,	Worcester.
Mary Rosalie Goddard (Secretary),	Worcester.
Mary Emma Hastings,	Westboro.
Waltham.	
Jennie Leonora Higgins,	Worcester.
Mrs. J. Edward Smith, Leicester.	
Effie Francis Kinne,	Plainfield, Conn.
Mrs. Edwin D. Goodell, Brookfield.	
Katie Agatha McLoughlin,	Worcester.
Hattie Stearns Putnam,	Worcester.
Sarah Elizabeth Rogers,	Worcester.
Mrs. Edwin N. Sanderson, Brooklyn, N. Y.	
Adeline Estelle Sprague,	Worcester.
Mrs. Fred. F. Sprague, Worcester.	
Marion Capitola Tucker,	North Brookfield.
Mrs. Frederick N. Hunter, Spencer.	

SEVENTH CLASS, JULY, 1879.

Reunion Oct. 22, 1904.

Eugene Bacon,	Framingham.
Nobscot.	
Mary Ella Clark,	Paxton.
Mrs. James D. Taitt, Worcester.	
Susan Drake,	Spencer.
Died in Spencer, June 16, 1888.	
Maggie Agnes Flaherty,	Worcester.
Emma Lorette Giffin,	Templeton.
Mrs. Charles H. Wright, Cleveland, Ohio.	
Katie Elizabeth Kenney,	Worcester.
Waltham.	
Ellen French Lindsay,	Grafton.
Mrs. Albert B. Curtis, Worcester.	
Henrietta Agnes Murray (Secretary),	Worcester.
Anna Harriet Newton,	Paxton.
Mrs. Fred. W. Barnes. Died in Framingham, May 18, 1900.	
Edwin Thomas Painter, B.S.,	Worcester.
Edwin Thomas Painter, M.D. Died in Redlands, Cal., Jan. 22, 1900.	
Emma Miller Plimpton,	Northbridge.
Worcester.	
Mary Agnes Rourke,	Worcester.
Mary Abbie Sanborn,	West Baldwin, Me.
Mrs. George B. Paddock, Oak Park, Minn.	
Abby Brewer Shute,	Auburn.

Eighth Class, July, 1880.

Reunion, Feb. 25, 1905.

NAMES.	RESIDENCES.
Sarah Maria Averill,	Plainfield, Conn.
Worcester.	
Cora Anna Baldwin,	Worcester.
Mary Elizabeth Barnard,	Harvard.
Mrs. William J. D'Ewart, Worcester.	
Mary Mead Bowen,	Mianus, Conn.
Worcester.	
Mary Etta Buxton,	Worcester.
Mrs. Robert W. Robinson, Worcester.	
Sarah Maria Davis,	Webster.
Daisy Alice Miranda Fairchild,	Worcester.
Mrs. Sidney A. Sherman, Providence, R. I.	
Hattie Grant Gates (Secretary),	Worcester.
Mary Gertrude Griggs,	Worcester.
Etta Lorenda Hill,	West Upton.
Mrs. Edward H. Forbush, Wareham.	
Caroline Elizabeth Howe,	Paxton.
Worcester.	
Mary Anne Kane,	North Brookfield.
Mrs. John A. Howard, Worcester.	
Harriet Lightbourn,	Worcester.
Mrs. Harry W. Cobb, Worcester.	
Alice Eliza Meriam,	Worcester
Mrs. Alfred W. Burrill, North Brookfield.	
Emma Sophronia Peirce,	Leicester.
Died in Worcester, March 26, 1884.	
Nellie Louisa Pierce,	Chesterfield, N. H.
Mrs. Frederic W. Fogg, Dorchester.	
Rose Isabelle Seavey,	Worcester.
Mrs. William C. Howe, Oakdale.	
Anna Philena Smith,	Central Village, Conn.
Maude Mary Smith,	Grafton.
Mrs. Samuel G. Lynn, Saundersville.	
Marina Harwood Tucker,	North Brookfield.
Mrs. Wilber W. Hobbs, Worcester.	

Ninth Class, July, 1881.

Reunion, Feb. 25, 1905.

N. B. — Graduates whose names are marked with (A) have, besides passing through the regular course of study, served for a half year as apprentices (see page 26) in the public schools of the city of Worcester.

NAMES.	RESIDENCES.
Selma Petronella Ahlstrom (A),	Worcester.
Mrs. J. O. Emanuel Trotz, Worcester.	
Hattie Bond Andrews (A),	Worcester.
Olive Maria Butler,	Worcester.
Mrs. Charles F. Howard. Died in Meriden, Conn., Dec. 22, 1889.	
Elida Maria Capen (A),	Charlton.
Spencer.	
Rebecca Harlow Davie,	Worcester.
Wilton Herbert Desper, B S.,	Worcester.
Died in Worcester, April 25, 1900.	
Edward Doolittle Fitch,	Worcester.
Edward Doolittle Fitch, M.D., Philadelphia, Pa.	
Anna Trask Kelley (A),	Worcester.
Alice Caroline Mason (A) (Secretary),	Worcester.
Mrs. George F. Barnard, Worcester.	
Mary Emily McCormick (A),	Worcester.
Mrs. Edward W. Erwin, Worcester.	
Catherine Theresa Nevins (A),	Nantucket.
Georgianna Maria Newton (A),	Worcester.
Bertha May Peckham (A),	Southboro.
Mrs. Elmer I. Balcom, Whitinsville.	
Elizabeth Nettie Robinson,	Templeton.
Mrs. William S. Hincks, Providence, R. I.	
Angenette Ethelinda Stone (A),	Northbridge.
Minneapolis, Minn.	
Jennie Matilda Tainter (A),	Worcester.
Mrs. James H. Sutton, Worcester.	

Tenth Class, January, 1882.

Reunion, Jan. 14, 1905.

Florence Bicknell (A),	Rowe.
Died in Boston, May 28, 1885.	
Alice Chapin (A),	Auburn.
Abbie Mitchell Dorr,	Southboro.
Mrs. Herbert W. Jones, Southville.	

NAMES.	RESIDENCES.
Mary Blake Dudley (A),	Worcester.
Mrs. William B. Beach, Jr., New York City.	
Emma Gertrude Goodwin (A),	Worcester.
Abbie Calista Hale,	Hubbardston.
Died in Worcester, May 1, 1899.	
Lizzie Frances Jones (A),	Lunenburg.
Fransess Dolbell Martin,	Worcester.
Mrs. Adam Creelman, Hillburn, N. Y.	
Ida Marion McCambridge (A) (Secretary),	Worcester.
Mrs. Thomas J. Lee, Brighton.	
Elizabeth Adelaide Potter,	Worcester.
Mary Ella Proctor (A),	Worcester.
Mrs. Henry B. Quimby. Died in Kansas City, Dec. 26, 1900.	
Anna Bush Ranger (A),	Worcester.
Mrs. Elmore F. Johnson, Worcester.	
Sarah Lydia Sawyer,	Fitchburg.
Mrs. John W. Jigger, Hyde Park.	
Caroline Isabel Stone (A),	Auburn.
Mrs. William Woodward, Worcester.	
Mabel Burnside Tew (A),	Worcester.
Mrs. Hiram E. Barnard, Worcester.	
Anna Laura Wells (A),	Rowe.
Mrs. Benjamin T. Henry, Rowe.	
Mary Blanche Wheatley (A),	Worcester.
Died in Worcester, Feb. 7, 1886.	

Eleventh Class, June, 1882.

Reunion, Jan. 14, 1905.

Harriet Almira Baker,	Phillipston.
Mrs. J. Warren Dunn, Winchendon.	
Addie Maria Blenus,	Worcester.
Mrs. Orville W. Collins, South Framingham.	
Anna Theresa Cavanough (A),	Worcester.
Louis Richards Condry,	Groton.
Died in Groton, June 24, 1892.	
Ann Foskett (A),	Webster.
Worcester.	
Mary Elizabeth Horgan (A),	Worcester.
Mrs. John J. Brennan, Worcester.	
Mary Eliza Jenks (A),	Spencer.
Mrs. George S. Boutelle, Worcester.	
Julia Ardelle Mann (A),	Blackstone.
Millville.	

NAMES.	RESIDENCES.
Edwin Scott Matthews, B.S., ...	Worcester.
Detroit, Mich.	
Grace Emily Pearl (A), ...	Southboro.
Mrs. Albert C. Brown. Died in Fitchburg, Feb. 20, 1891.	
Ada Dora Saunders (A), ...	Worcester.
Mrs. John W. Dodd, Worcester.	
Jennie Melenda Sprout, ...	Worcester.
Died in Worcester, Feb. 24, 1886.	
Anna Daniels Stowell (A) (Secretary), ...	Worcester.
Mrs. George H. Johnson, Paxton.	
Mary Florence Stratton (A), ...	Millbury.
Mrs. Walter N. Walling, Auburndale.	

Twelfth Class, January, 1883.

Reunion, Jan. 14, 1905.

Martha Dowse Adams (A), ...	Worcester.
Mrs. James F. Leland, Sherborn.	
Harriet Annie Colton, ...	Oxford.
Mrs. Frederick A. Wellington, Webster.	
Mary Ellen Convery (A), ...	Worcester.
Mrs. Mary C. O'Hara, Worcester.	
Hannah Mary Kickham (A), ...	Worcester.
Mary Catherina Morrissey (A), ...	Worcester.
Mrs. John F. Holian, Worcester.	
Mabel Piper (A), ...	Worcester.
Mrs. Orestes T. Doe, Franklin.	
Anna Theresa Smith (A), ...	Worcester.
Mary Celia Smith (A) (Secretary), ...	Worcester.
Etta Melissa Thayer (A), ...	Worcester.
Died in Worcester, Jan. 14, 1894.	
Etta Theresa Whalen (A), ...	Worcester.

Thirteenth Class, June, 1883.

Reunion, Jan. 14, 1905.

Ada Bartlett Braman, ...	Worcester.
Mrs. Charles L. Tower, Everett.	
Minnie Anna Burgess Chase, ...	Worcester.
Mrs. Frank E. Whitehouse. Died in Chicago, Oct. 8, 1898.	
Louise Frances Clark (A), ...	Paxton.
Mrs. William F. Brown, Roxbury.	
Mary Louise Gafney (A), ...	Worcester.
Alphonsine Talon L'Esperance (A), ...	Worcester.
Died in St. Hyacinthe, Que., Jan. 1, 1887.	

NAMES.	RESIDENCES.
Mary Frye Lewis,	Willimantie, Conn.
Mrs Edward E. Johnson, Chicago, Ill.	
Mary Alice Marshall,	Still River.
Mary Agnes McGillicuddy,	Worcester.
Jessie Moore Nichols,	Auburn.
Swampscott.	
Jennie Mitchell Perrin,	Westboro.
Mrs. Frederick A. Richardson, Worcester.	
Alice Valentine Phelps,	Worcester.
Died in Milton, Feb. 4, 1901.	
Estella Virginia Rolston (A) (Secretary),	Worcester.
Mrs. Louis L. Balch, New York City.	
Jeannie Elizabeth Sanderson (A),	Worcester.
Mrs. Sydney H. Elliot, Worcester.	
Mary Gertrude Smith (A),	Worcester.
Mrs. James M. Cronin, Millbury.	
Agnes Rose Stewart (A),	Worcester.
Abbie Josephine Taft (A),	Worcester.
Shrewsbury.	
Lizzie Minnie Urban,	South Westminster.
Mrs. Charles N. Chapin, Worcester.	
Octavia Howard Vaughan (A),	Worcester.
Hattie Louisa White,	Boylston Centre.
Mrs. Daniel Lynch, Worcester.	
Margaret Osgood Whitney,	Worcester.
Mrs. Frederick W. Blackmer, Worcester.	
Grace Carpenter Williams (A),	Gardiner, Me.
Mrs. Charles S. J. Ruggles, Gardner.	

Fourteenth Class, January, 1884.

Reunion, Jan. 14, 1905.

Mary Louise Blenus (A),	Worcester.
Died in Millbury, Feb. 6, 1887.	
Daniel Henry Casey,	Worcester.
Ellen Gertrude Daley (A),	Worcester.
Adelia Teresa Gauren (A),	Worcester.
Mrs. John J. Riordan, Worcester.	
Eliza Tainter Gilbert,	Worcester.
Mrs. Eliza T. Day, New York City.	
Eudora Estella Hay (Secretary),	Worcester.
John Edward Lynch,	Worcester.
Nellie Abbie Robbins (A),	Rochester, N. Y.
Mrs. Henry W. Sykes, Pittsfield.	

Fifteenth Class, June, 1884.

Reunion, Jan. 14, 1905.

NAMES.	RESIDENCES.
Maria Fernald Bosworth (A) (Secretary),	Worcester.
Maud Loetta Davis (A),	Worcester.
Ellen Francis Fallon,	Worcester.
Mrs. James F. Guerin, Worcester.	
Margaret Francis Hagan,	Worcester.
Mrs. Richard J. Torpey, Worcester.	
Lilla Ingalls,	East Templeton.
Mrs. Albert D. Felch, Sunapee, N. H.	
Mary Jessie King,	Middleville, N. Y.
Mrs. Frank H. Buxton, Worcester.	
Etta Rosella Leonard (A),	Worcester.
Mrs. Irving E. Comins, Worcester.	
Mary McCann (A),	Leominster.
Mrs. John A. Johnson, Chicago, Ill.	
Anna Gertrude Melanefy (A),	Worcester.
Died in Worcester, Nov. 30, 1885.	
Annie Ward Newell (A),	Millbury.
Helena Bridget O'Keefe,	Worcester.
Providence, R. I.	
Edith Marietta Rolston (A),	Worcester.
Mary Lucy Seavey (A),	Worcester.
Alice Alberta Tatman (A),	Worcester.
Mrs. Arthur E. Hayer, Worcester.	
Elizabeth Pickering Thompson,	Durham, N. H.
Mrs Albert DeMeritt, Durham, N. H.	
Katy Adaline Wilder,	Sterling.
Mrs. R. Lincoln Chandler, Leominster.	

Sixteenth Class, January, 1885.

Reunion, Feb. 11, 1905.

Katharine Blanche Adams,	Worcester.
Mrs. Robert J. Cruikshank, Worcester.	
Mary Louise Burroughs,	Boxboro.
Mrs. William A. Perkins, Albany, N. Y.	
Minnie Jennie Condy (A),	Worcester.
Mrs. Charles F. Pharaoh, Worcester.	
Emma Florence Davis,	Shrewsbury.
Mrs. George E. Stone, Shrewsbury.	
Cora Belle Drew,	Burlington, Vt.
Anna Gertrude Foley (A),	Worcester.

NAMES.	RESIDENCES.
Julia Elizabeth Green (A),	Worcester.
Lucy Maria Green (A) (Secretary),	Worcester.
New York.	
Catharine Aloysia Hackett (A),	Worcester.
Somerville.	
Annie Maria Ham (A),	Worcester.
Carrie Adaline Hildreth (A),	Worcester.
Mary Anne McBride (A),	Worcester.
Ellen Gertrude McGillicuddy (A),	Worcester.
Mrs. Michael J. Halloran. Died in Worcester, June 3, 1892.	
Mary Agnes Morrissey (A),	Worcester.
Delia Isabel Newbury (A),	Worcester.
Mrs. Willis E. Knowlton. Died in Shrewsbury, July 15, 1903.	
Carrie Louise Paige (A),	Hardwick.
Mrs. Edward S. Frary, Berlin, N. Y.	
Ida May Parsons (A),	Holden.
Frances May Prentice (A),	Westboro.
Mrs. Fred. S. Dearborn, Worcester.	
Hannah Sheehan (A),	Whitinsville.
Mrs. Matthew J. P. McCafferty, Worcester.	
Mary Elizabeth Talbot Tandy,	Athol.
Mrs. William T. Parsons, Holden.	
Ella Maria Wells (A),	Deerfield.
Mrs. H. Clifford Hawks. Died in Auburndale, April 17, 1894.	
Alvena Betsey Williams (A),	Paxton.
Mrs. George E. Stimson, Rochdale.	

Seventeenth Class, June, 1885.

Reunion, Feb. 11, 1905.

Ida Florence Buxton,	Worcester.
Mrs. Adam J. Eimermann, Milwaukee, Wis.	
Cora Augusta Cooley (A),	Worcester.
Mrs. Edward Lawton, Ayer.	
Amy Holbrook Dana (A),	West Boylston.
Mrs. William F. Masters, Hebbardsville, Ohio.	
Minnie Alberta Davis,	Worcester.
Carrie Elizabeth Dodd (A),	Paxton.
Mrs. Charles M. Cook, Noank, Conn.	
Emily Sophia Gaskill (A),	Mendon.
Mrs. Rollin J. Wilber. Died in Milford, Jan. 6, 1898.	
Emma Jane Goddard (A),	Grafton.
Emma Eliza Hayward (Secretary),	Ashby.
Worcester.	

NAMES.	RESIDENCES.
Benjamin West Kinney (A), ...	Worcester.
Died in Troy, N. Y., Dec. 30, 1903.	
Georgia Hudson Lakin (A), ...	Paxton.
Mrs. Charles H. Dodd, Worcester.	
Ada Alvera Mason, ...	Worcester.
Died in Worcester, May 5, 1890.	
Agnes Josephine O'Gorman (A), ...	Worcester.
Mrs. Joseph E. Underwood, Worcester.	
Carrie Melinda Sweetser (A), ...	Worcester.
Mrs. Albert A. Gordon, Jr., Worcester.	
Florence Mabel Waite (A), ...	Pittsfield.
Santa Barbara, Cal.	

EIGHTEENTH CLASS, JANUARY, 1886.

Reunion, Feb. 11, 1905.

Alice Lucina Bainbridge (A), ...	Worcester.
Mrs. Charles S. Cook, Providence, R. I.	
Alice Rosilla Barton (A), ...	Upton.
Grace Rebecca Everett (A) (Secretary), . . .	Worcester.
Mrs. Arthur G. Lewis, Worcester.	
Edith May Harding (A), ...	Worcester.
Mrs. Alfred H. Rockwood, Hoboken, N. J.	
Sarah Wyman Hay (A), ...	Worcester.
Nelly Francene Monroe (A), ...	Rutland.
Mrs. Benjamin W. Kinney, Melrose Highlands.	
Julia Agnes Quinn (A), ...	Worcester.
Margaret Scott (A), ...	Burlington, Vt.
Worcester.	
Annie Gertrude Thompson (A), ...	Worcester.
Carrie Alona Thompson (A), ...	Worcester.

NINETEENTH CLASS, JUNE, 1886.

Reunion, Feb. 11, 1905.

Cora Jane Ball (A), ...	Grafton.
Roxbury.	
Addie Taylor Banister, ...	Worcester.
New Britain, Conn.	
Clara Harwood Bemis, ...	Spencer.
Julia Mecker DeCamp (A), ...	Worcester.
Mrs. Sanford D. Leland, Winchester.	
Mary Jennie Hart (A), ...	Worcester.
Died in Worcester, Aug. 12, 1896.	

NAMES.	RESIDENCES.
Susan Rhoda Hartwell (A),	Oxford.
Thomas Joseph Higgins (A) (Secretary),	Worcester.
Mary Alice Johnson,	Westboro.
Mrs. George M. Howe, North Brookfield.	
Mary Elizabeth Joyce (A),	Worcester.
Carrie Lauretta Maynard (A),	Worcester.
Mrs. William A. Davison. Died in Worcester, Nov. 10, 1899.	
Susan Augusta Peirce (A),	West Boylston.
Died in West Boylston, April 27, 1888.	
Abby Louise Penniman (A),	Worcester.
Hattie May Ruggles (A),	Worcester.
Annie Elizabeth Tucker (A),	Chelsea.
Melrose.	
Ella Maria Whitney,	Upton.
Mrs. Allan D. Risteen, Hartford, Conn.	
Carrie Howard Wilmarth (A),	Worcester.
Mrs. William E. Drake, Kingston, R. I.	

TWENTIETH CLASS, JANUARY, 1887.

Reunion, Jan. 28, 1905.

Harriet Louise Brewster (A),	Westboro.
Mrs. Charles A. Chase, Holyoke.	
May Elsie Chapin,	Worcester.
Mrs. Frank Pearl, Worcester.	
Caroline Gertrude Cooke (A),	Worcester.
Spencer.	
Sarah Leighton Dinsmore,	Lowell.
Sarah Elizabeth Earley (A),	Spencer.
Carry Lincoln Fletcher (A),	Worcester.
Marion Holbrook (A),	Worcester.
Died in Worcester, Nov. 15, 1895.	
Florence Holman (A),	West Millbury.
Warren.	
Marietta Knight,	Worcester.
Elizabeth McFarland,	Sutton.
Died in Sutton, Jan. 7, 1891.	
Hattie Louise Partridge (A),	Worcester.
Cora Deborah Elizabeth Robinson (A),	Worcester.
Lilian Ainsworth Smith (A),	Dudley.
Boston.	
Florence Sherman Waite (A) (Secretary),	Worcester.
Mrs. G. Arthur Smith, Worcester.	

NAMES.	RESIDENCES.
Lizzie Helen Wallis (A),	North Oxford.
Mrs. Frank E. Warren, Auburn.	
Margaret Louisa Walsh (A),	Worcester.
Henrietta Maria Wright (A),	East Templeton.
Mrs. William Roberts, Worcester.	

TWENTY-FIRST CLASS, JUNE, 1887.

Reunion, Jan. 28, 1905.

Olive Minerva Barnes (A),	Worcester.
Mrs. William C. Temple, Rutland.	
Alice Harriette Belding,	Worcester.
Annie Josephine Butterfield (A),	Worcester.
Lulu Louise Clarke (A),	Worcester.
Mrs. Walter F. Knowlton, Worcester.	
Albert Swain Colburn,	Shirley Village.
Malden.	
Anna Burgess Collier (A),	Worcester.
Died in Hull, July 31, 1902.	
Josephine Pauline Convery (A),	Worcester.
Margaret Mary Hanley (A),	Worcester.
Mrs. Timothy J. Foley. Died in Worcester, Oct. 3, 1900.	
Addie Maria Harthan (A),	Worcester.
Katie Maria Healy (A),	Worcester.
Mrs. Emile Landry, Worcester.	
Nellie Gertrude Jerome (A),	Worcester.
Mrs. Frank W. Teague, Roxbury.	
Cora Emma Kemp (A),	Worcester.
Abbie Curtis Knight (A),	Worcester.
Emma Martha McCormick,	Spencer.
Mrs. Albert B. Prouty, Spencer.	
Honora Lucy Murphy (A),	Worcester.
Mary Jane Newton (A),	Greenfield.
Mrs. Charles H. Perry, Worcester.	
Abigail Loretta O'Hara (A),	Worcester.
Lucy Reed Poland (A) (Secretary),	Worcester.
Mary Teresa Power (A),	Worcester.
Miriam Frances Proctor (A),	Spencer.
May Caroline Rogers (A),	Worcester.
Mrs. Charles O. Rogers, Salem, Ohio.	
Kate Emogene Smith (A),	Florence.
Louise Adelia Stockdale (A),	Worcester.
Charlotte May Taylor (A),	Bolton.
Mrs. Oliver A. Everett, Bolton.	
Bertha Caroline Yeaton (A),	Worcester.

Twenty-second Class, January, 1888.

Reunion, May 6, 1905.

NAMES.	RESIDENCES.
Jennie Ambrose Casey (A),	Worcester.
Margaret Ann Connolly (A),	Worcester.
Mrs. Joseph J. Albert, Colgate, Wis.	
Idaline Dawley (A),	Plainfield, Conn.
Died in Plainfield, Conn., Sept. 4, 1888.	
Catherine Teresa Donnelly (A),	Worcester.
Annie Elizabeth Fales (A),	Westboro.
Ida Childs Gleason,	West Brookfield.
Mrs. Elbridge A. Lucas, Annisquam.	
Ida Etta Leland (A),	Upton.
Mrs. Rowland G. Stockwell, Sutton.	
Mary Mackin (A),	Worcester.
Died in Worcester, Aug. 17, 1889.	
Fannie Richards Brewer Macomber (A),	Worcester.
Mrs. Frank E. Elwell, Rockport.	
Edith Maria Marsh,	Leicester.
Mrs. Loriston K. Amsden, Springfield.	
Mary Gertrude Overend (A) (Secretary),	Worcester.
Mrs. Thomas F. Doon, Worcester.	
Cora Almira Paige (A),	Worcester.
Mrs. Andrew O'Connor, Holden.	
Dora Alvira Paige (A),	Worcester.
Mrs. Arthur C. Adams. Died in Worcester, May 14, 1901.	
Julia Winifred Smith (A),	Worcester.
Minnie Belle Stearns (A),	North Leominster.
Mrs. George P. Taylor, Springfield.	

Twenty-third Class, June, 1888.

Reunion, May 6, 1905.

Mary Agnes Cunningham (A),	Worcester.
Amelia Louisa Diemar (A),	Worcester.
Minnie Isabel Gage (A),	Worcester.
Tampa, Fla.	
Henry Dwight Hunt,	Columbia, Conn.
Anna Miriam Johnson (A),	Worcester.
Edith Genevieve Loring,	Westboro.
Mrs. Richard H. Mooney, Worcester.	
Jeannette Morrill (A),	Benton, N. H.
Gertrude Emma Nash (A),	Worcester.
Mary Alice O'Gready (A),	Worcester.
Mrs. Aloysius J. Doon, Natick.	

NAMES.	RESIDENCES.
Annie Brown Porter (A), ...	Manchester, N. H.
Died in Manchester, N. H., Sept. 16, 1891.	
Mary Agnes Quinn (A), ...	Worcester.
Flora Addie Strong, ...	Starksboro, Vt.
Mrs. Frank M. Wethered, Auburn.	
Margaret Gertrude Sullivan (A), ...	Worcester.
Mary Louise Taylor (A) (Secretary), . . .	Worcester.
Mrs. Edward H. Whitney, Worcester.	
Helen Frances Walker, ...	Worcester.

TWENTY-FOURTH CLASS, JANUARY, 1889.

Reunion, Oct. 15, 1904.

Martha Jennie Alton (A), ...	Worcester.
Mrs. Walter L. Brown, Worcester.	
Harriet Amelia Blood (A), ...	Worcester.
Carrie Maria Bunce (A), ...	Worcester.
Anna Loretta Callahan, ...	Barre.
Worcester.	
Harriet Washburn Cook (A), ...	Worcester.
Mrs. Willis E. Putnam, Worcester.	
Jennie Maria Fairbanks, ...	Holden.
Ellen Estelle Fitzgerald (A), ...	Worcester.
Cecilia Theresa Kelley (A), ...	Worcester.
Alice Elizabeth Marsh, ...	Leicester.
Mrs. Frederick D. Libby. Died in Leicester, Sept. 12, 1899.	
Katherine Matthews (A), ...	Westboro.
Mrs. Hugh J. McCaffrey, Worcester.	
Sarah Ann McCormick (A), ...	Worcester.
Ellen Agnes McTiernan (A), ...	Worcester.
Grace Lamson Newton (A), ...	Oakdale.
Norwood.	
Ellen Agnes O'Neil (A), ...	Worcester.
Mrs. John W. Sheehan, Worcester.	
Mary Elizabeth Patten, ...	Danby, Vt.
Died in Waltham, Dec. 16, 1901.	
Alice Cressy Plumer (A), ...	Maxwell, Neb.
Grace Emeline Remington (A), ...	Worcester.
Mrs. Angelo Truda, Worcester.	
Sara Elizabeth Rollison (A), ...	Worcester.
Mrs. John V. Murphy, Worcester.	
Olive Russell (A) (Secretary), ...	Worcester.
Mary Ann Agnes Short (A), ...	Worcester.
Mrs. Edward H. Flaherty, Worcester.	

NAMES.	RESIDENCES.
Mary Alice Smith (A),	Worcester.
Mrs. Melville D. Frost, Roslindale.	
Dora Taft,	Mendon.
Springfield.	
Winifred Rosalie Todd (A),	Worcester.
Mrs. E. Bennett Bridgewater, Honohina, Hawaii.	
Addy Francis Yeaton (A),	Worcester.

TWENTY-FIFTH CLASS, JUNE, 1889.

Reunion, Oct. 15, 1904.

Clara Elizabeth Andrews (A),	Boylston.
Mrs. Fred H. Rice, Worcester.	
Grace Hulford Bishop (A),	Worcester.
Ellen Gertrude Carey (A),	Worcester.
Stella Elizabeth Chapin (A),	Worcester.
Susan May Corbin,	W. Woodstock, Conn.
Mrs. Charles C. Gildersleeve, W. Woodstock, Conn.	
Annie Maria Gilbert (A),	Worcester.
Mrs. Leon O. Woodcook, Holden.	
Netty May Grout (A),	Spencer.
Mrs. Albert L. Shier, Wuhu, China.	
Susan Martha Hill (A),	Hudson.
Lou Frances Sawtelle,	Worcester.
Mrs. Arthur D. Putnam, Worcester.	
Netty Anna Starkey (A) (Secretary),	Worcester.
Katie Stevenson (A),	Worcester.
Mrs. Daniel C. Turner, New York City.	
Clara Harwood Walker (A),	Worcester.
Elizabeth Frances Walker (A),	Worcester.
Mrs. Benjamin Whitmore, Pawtucket, R. I.	
Martha Raymond Walker (A),	Worcester.
Mrs. Edgar R. Locke, Denver, Col.	
Harriet Erwin Wheeler (A),	Worcester.
Emma Augusta Windle,	Oxford.
Mrs. John G. Crain, Whitesboro, N. Y.	

TWENTY-SIXTH CLASS, JANUARY, 1890.

Reunion, March 4, 1905.

Maud Sophie Bosworth (A),	Worcester.
Mrs. Herbert A. Warren, St. Albans, Vt.	
Herbert Eugene Buxton,	Ashford, Conn.
Flora Browning Chamberlain (A),	Worcester.
Mrs. Charles B. Wetherby, Ware.	

NAMES.	RESIDENCES.
Florence Malbone Dodge (A),	Worcester.
Mrs. Florence D. Gilbert, Worcester.	
Alice Gertrude Draper (A) (Secretary),	Worcester.
Pasadena, Cal.	
Alice Little Eames (A),	Worcester.
Mrs. Frank R. S. Bond, Worcester.	
Elizabeth Christine Finn (A),	Worcester.
Mary Agnes Flynn (A),	Worcester.
Mrs. James H. Gannon, Worcester.	
Costella Gertrude Gale (A),	Guilford, Vt.
Mrs. Owen R. Washburn, New York City.	
Margaret Jane Gartland (A),	Worcester.
Died in Worcester, Jan. 19, 1894.	
Mary Gertrude Geary (A),	Worcester.
Mary Catherine Henry (A),	Worcester.
Anna May Hewitt (A),	Worcester.
Mrs. George T. Patterson, Springfield.	
Lena May Hurlbut (A),	Richford, Vt.
Harriet Howe Maynard,	Townsend.
Annie York Milliken (A),	Worcester.
Anna Grace Moore (A),	Worcester.
Mrs. M. Clifford Allen, Worcester.	
Amy Murray (A),	Worcester.
Rupert Henry Murray,	Worcester.
New York City.	
Kate Evans Parker (A),	Worcester.
Westboro.	
Minnie Partridge,	Medway.
Chelsea.	
Jeannette Witherby Scruton (A),	Canton, N. Y.
Utica, N. Y.	
Ella Louise Smith (A),	Worcester.
Mrs. Edwin C. Perkins, Jamaica Plain.	
Annie Lillian Sullivan (A),	Worcester.
New York City.	
Mary Eleanor Whitty (A),	Fitchburg.
Mary Emma Williams,	Webster.
Mrs. Charles A. Durfee, North Scituate, R. I.	

TWENTY-SEVENTH CLASS, JUNE, 1890.

Reunion, March 4, 1905.

Amy Maria Aldrich (A),	Westboro.
Emma Susie Barrett (A) (Secretary),	Worcester.
Mattie Josephine Black (A),	Worcester.
Mrs. William M. Morgan, Boston.	

NAMES.	RESIDENCES.
Emma Jane Cooper, ...	Worcester.
Manchester, N. H.	
Anna Gertrude Cullen (A), ...	Worcester.
Maud Elizabeth Davis (A), ...	Holden.
Hartford, Conn.	
Kathline Elizabeth Dwyer (A), ...	Worcester.
Mrs. John J. Carr. Died in Worcester, July 27, 1893.	
Harriet Almira Greene (A), ...	Wrentham.
Mrs. Arthur H. Wainwright, Sheldonville.	
Luta Belle Lincoln (A), ...	Worcester.
Mrs. Robert N. Cundall, Hopedale.	
Charlotte McFarland (A), ...	Worcester.
Annie Teresa McGrath (A), ...	Worcester.
Mary Catherine O'Connor (A), ...	Worcester.
Died in Worcester, Aug. 14, 1895.	
Mary Helen Rogers (A), ...	Holden.
Mrs. Willard H. Morse, Spencer.	
Sarah Agnes Russell (A), ...	Amherst.
Mrs. Rasmus Johnson, Arlington, N. J.	
Florence Louise Seagrave (A), ...	Uxbridge.
Mrs. Albertus D. Mathewson, Uxbridge.	
Edith Maria Studley (A), ...	Worcester.
Nellie Dascombe Temple (A), ...	Gardner.
Mrs. Frank B. Edgell, Gardner.	
Florence Helen Towne (A), ...	Mendon.

TWENTY-EIGHTH CLASS, JANUARY, 1891.

Henrietta Maria Ager (A), ...	Worcester.
Mrs. John H. Orr, Worcester.	
Agnes Maria Blanchard, ...	Harvard.
Mrs. Arthur E. Nelson, Milford.	
Jennie Francis Brennan (A), ...	Worcester.
Edith Minetta Brown (A) (Secretary), . . .	Worcester.
Huldah Jane Gibson (A), ...	South Boston.
Mrs. Benjamin B. Eaton, Pawtucket, R. I.	
Sarah Alice Hopwood (A), ...	Worcester.
Fanny Maude Joy (A), ...	Manchester, N. H.
Allston.	
Helen Maria King (A), ...	Worcester.
Rosa Helena Mahan (A), ...	Worcester.
Agnes McMahon (A), ...	Worcester.
Mrs. John F. McCartney, Worcester.	

NAMES.	RESIDENCES.
Mary Brown Porter (A),	Louisville, Ky.
Mrs. J. M. Ringo, Louisville, Ky.	
Nellie Jane Wattie (A),	Worcester.
Mrs. William M. Wattie, Worcester.	
Aliee Gertrude Whitcomb,	Worcester.
Mrs. Frank H. Bullard, Worcester.	

TWENTY-NINTH CLASS, JUNE, 1891.

Ella Louise Brown,	Woreester.
Mrs. Richard R. Horr, South Sudbury.	
Elizabeth Amanda Rice Daniels,	Greenfield.
Mrs. Henry F. Nash, Greenfield.	
Marion Frances Dexter (A),	Franeonia, N. H.
Nellie Gertrude Donovan (A),	Worcester.
Mrs. John J. Cummings, Worcester.	
Theresa Veronica Dowd (A),	Woreester.
Emma Aliee Gardner (A),	Worcester.
Mrs. J. Fred. Hawley, Waltham.	
Agnes Gertrude Garvey (A),	Worcester.
Mabel Howard Goodale (A),	Leominster.
Mrs. Herbert C. Farwell, Salem.	
Agnes Theresa Healey (A),	Whitinsville.
Mrs. Joseph T. Cahill, Whitinsville.	
Mary Ignatia Healy (A),	Worcester.
Mrs. Henry W. Cronin, Worcester.	
Florence Louise Johnson (A),	Worcester.
Mrs. Louis E. B. Lamson, Worcester.	
Teresa Mary Larkin,	Woreester.
Mrs. Charles W. Carroll, Milford.	
Catherine Maria McHugh (A),	Worcester.
Marietta McNulty (A),	Worcester.
Mabel Dora Morrison,	Worcester.
Georgiana May O'Connor (A),	Worcester.
Helen Louise Osborn (A),	Worcester.
Mrs. Lyman H. Morse, Hale, Vt.	
Grace Platt (A),	Newfane, Vt.
Mrs. Edward R. Smith, Cottage City.	
Mary Elizabeth Ridler (A),	Worcester.
Bertha Maria Stone (A),	Auburn.
Died in Webster, July 26, 1894.	
Nellie Thurston,	Worcester.
Eleanor Cornelia Torrey,	East Dorset, Vt.
Duluth, Minn.	

NAMES.	RESIDENCES.
Mary Reed Townsend (A), Lancaster.	Lexington.
Eva Leolan Truscott (A) (Secretary), Mrs. Charles F. Davis, Waterbury, Conn.	Worcester.
Catherine Rachel Wheatley (A),	Worcester.
Grace Woodbury, East Milton.	Oxford.

THIRTIETH CLASS, JANUARY, 1892.

Reunion, Feb. 18, 1905.

Sarah Emma Barrett (A), Mrs. James E. Peabody, New York City.	Barre.
Addie May Blanchard (A), Alfred, N. Y.	Uxbridge.
Mabel Rice Brooks (A),	Ashby.
Elizabeth Loretta Carmody (A),	Worcester.
Anna Pauline Commings (A) (Secretary),	Worcester.
Rose Gertrude Doherty (A),	Worcester.
Annie Edith Goldthwait (A),	Uxbridge.
Alice Christina Heaphy (A),	Worcester.
Julia Annie Hill (A) [B.A., Wellesley], Mrs. Frank J. Geib, Ashtabula, Ohio.	Charlestown.
Mary Leathers (A),	Barre.
Louisa Christina Lof (A), Mrs. Axel G. Spongberg, Worcester.	Worcester.
Effie Rilla Putnam, Mrs. G. Newton Burhoe, Ashland.	West Sutton.
Katherine Sayle (A),	Worcester.
Mary Grace Stalker (A),	Worcester.
Sarah Carr Wilder (A), Mrs. John B. Carpenter, Boston.	Spencer.
Lura Augusta Wiley (A), Mrs. Frederic H. Leland, New York City.	Hardwick.

THIRTY-FIRST CLASS, JUNE, 1892.

Reunion, Feb. 18, 1905.

Lena Roxanna Adams (A),	North Brookfield.
Serena Belle Adams (A),	Stockbridge.
Nina Frances Blanchard (A), Mrs. John H. Scott, Worcester.	Worcester.
Mary Frances Crane (A),	Worcester.
Margaret Loretta Cunningham (A),	Worcester.

NAMES.	RESIDENCES.
Mary Ursula Day (A), ...	Worcester.
New York City.	
Effie Blanche Draper (A) (Secretary), ...	Worcester.
Mrs. William L. Smith, Worcester.	
Emma Elizabeth Greene (A), ...	Worcester.
Mrs. Henry M. Hale, Dorchester.	
Elizabeth Anna Hagerty (A), ...	Worcester.
Mrs. John M. Gallagher. Died in Worcester, Jan. 27, 1903.	
Mary Abbott Holt, ...	Norway, Me.
Somerville.	
Ella LeBeau (A), ...	Fall River.
Anna Maria Littlefield (A), ...	Worcester.
Mrs. Arba S. Noyes, Whitinsville.	
Cora Lillis Morse (A), ...	Worcester.
Abigail Frary Newton (A), ...	Greenfield.
Mrs. George W. Nims, Miller's Falls.	
Edith Gertrude Newton, ...	Westminster.
New Haven, Conn.	
Rebecca Louise Nield (A), ...	Millbury.
Annie Belle Parker (A), ...	Worcester.
Emily Beverly Pellet (A), ...	Worcester.
Belle Frances Phelon, ...	Worcester.
Ida Louise Stevens, ...	Worcester.
Mrs. Willis C. Whitney, Worcester.	

Thirty-second Class, January, 1893.

Reunion, March 25, 1905.

Grace Lyon Backus (A), ...	Chaplin, Conn.
Chicago, Ill.	
Louise Maria Bray (A), ...	Boylston.
Mrs. Edward J. Walker, Clinton.	
Annie Elizabeth Clancy (A), ...	Worcester.
Mary Catherine Clarke (A), ...	Worcester.
Florence Lane Cota (A), ...	New Braintree.
Alice Louise Day (A), ...	Worcester.
Alice Mary Day (A) (Secretary), ...	Worcester.
Mrs. William N. Stark, Worcester.	
Ellen Maria Devlin (A), ...	Worcester.
Margaret Agnes Donnelly (A), ...	Worcester.
Emily Frances Fagan (A), ...	Webster.
Mary Julia Haas (A), ...	Shrewsbury.
Berkeley, Cal.	

NAMES.	RESIDENCES.
Mary Eloise Hardy (A),	Worcester.
Mrs. Leander C. Lowell, Fall River.	
Anna Tracy Hickey (A),	Worcester.
Mrs. David B. Lovell, Worcester.	
Alice Jane Hildreth,	Worcester.
Mrs. Arthur A. Prichard, Worcester.	
Emma Ada Hopwood (A),	Worcester.
Rose Eva Keenan (A),	Stoneham.
Mary Agnes Maroney (A),	Worcester
Ellen Teresa McGillicuddy (A),	Worcester.
Katharine Louise McQuaid (A),	Worcester.
Martha Eveline Peck (A),	Rowe.
Catherine Regan (A),	Gardner.
Johannesburg, South Africa.	
Margaret Blanche Toole (A),	Worcester.

THIRTY-THIRD CLASS, JUNE, 1893.

Reunion, March 25, 1905.

Margaret Theresa Brown (A),	Millbury.
Jessie Sophronia Clapp,	Worcester.
Mrs. Linnæus W. Dowling, Madison, Wis.	
Mary Elizabeth Cody (A),	Worcester.
Mrs. Peter F. Sullivan, Worcester.	
Anna Elizabeth Conlon (A),	Worcester.
Isabella Gertrude Diggins (A),	Worcester.
Holden.	
Grace Lenora Geer (A) (Secretary),	Worcester.
Mrs. Eugene C. Belknap, Worcester.	
Annie Matilda Harrington (A),	Paxton.
Mrs. G. Milton Fisher, Westboro.	
Mary Eleanor Higgins (A),	Worcester.
Bertha Josephine Hopkins (A),	Worcester.
Grace Agnes Hutchins (A),	Templeton.
Mrs. Leon P. Alford, Beverly.	
Mary Alice Loring (A),	Westboro.
Mrs. Israel N. Keyes, San Diego, Cal.	
Grace Bangs Sawin (A),	Athol.
Mrs. William L. Boutwell, Hillsboro.	
Mary Ida Schultz (A),	Worcester.
Mrs. G. Alston Tripp, Worcester.	
Mary Louise Scott (A),	Worcester.
Ina Adelaide Whitman (A),	Marlboro.

Thirty-fourth Class, January, 1894.

Reunion, April 22, 1905.

NAMES.	RESIDENCES.
Sophia Elizabeth Belcher (A),	Worcester.
Genevieve Bernardine Convery (A),	Worcester.
Cornelia Vinson Davis (A),	Worcester.
Katherine Gertrude Doon (A),	Worcester.
Rensselaer, N. Y.	
Minnie Louisa Fish (A),	Worcester.
Mrs. Fred. E. Wheeler, Worcester.	
Harriet Adelaide Foley (A),	Worcester.
Edith Elizabeth Gunn (A),	Northbridge.
Mrs. Frederick Raynor, Whitinsville.	
Delia Madge Hale (A),	Grafton.
Olive Isabel Harris (A),	Worcester.
Boston.	
Myrtis Isabel Kirby (A),	Paxton.
Marietta Matthews (A) (Secretary),	Worcester.
Anna Maria McPartland (A),	Leicester.
Mrs. Aloysius B. Kennedy, Rochdale.	
Anne Gertrude Murphy (A),	Worcester.
Rensselaer, N. Y.	
Mary Ellen Camilla O'Connell (A),	Worcester.
Eliza Gallup Lawson (A),	Worcester.
Willimantic, Conn.	
Louise Amanda Scott (A),	Worcester.
Mrs. Fred. A. Horton, Roxbury.	
Ella Jane Thayer,	Worcester.
Sarah Ella Wilson (A),	Worcester.
Ethel Maria Woods (A),	Worcester.
Spencer.	

Thirty-fifth Class, June, 1894.

Reunion, Jan. 7, 1905.

Bertha Frances Albee,	Uxbridge.
Mrs. Louis A. Spaulding, Worcester.	
Anna May Babcock (A),	Worcester.
Rose Anne Boyle (A),	Worcester.
Abigail Elizabeth Callahan (A),	Millbury.
Mabel Susan Chamberlain (A),	Worcester.
Edith Florence Chapin (A),	Worcester.
Mabel Elma Colburn (A),	Thayer, Mo.
Mrs. John W. Steineman, Thayer, Mo.	
Mary Helen Eaton (A),	Woburn.

NAMES.	RESIDENCES.
Margaret Elizabeth Flynn (A),	Worcester.
Anna Charlotte Harford (A),	Worcester.
Sarah Elizabeth Kneeland (A),	Worcester.
Catherine Pauline Mullany (A) (Secretary),	Worcester.
Anastasia Leone O'Gorman (A),	Worcester.
Helena Austina O'Gorman (A),	Worcester.
Mabel Ellsworth Osgood (A),	Barre.
Springfield.	
Mary Gertrude Perry (A),	Sutton.
Mrs. Francis V. Randall, Brookfield.	
Mary Eliza Stearns,	Barre.
Jane Maria Wheeler (A),	Bolton.
Nancy Claflin Wood (A),	Mendon.

THIRTY-SIXTH CLASS, JANUARY, 1895.

Reunion, March 18, 1905.

Mabel Boomer Blanchard (A),	Worcester.
Mrs. Albert H. Armstrong, Schenectady, N. Y.	
Anna Loretto Bourke (A),	Worcester.
Grace Adell Chamberlain (A),	East Jaffrey, N. H.
Mrs. Archibald E. Brock, Redlands, Cal.	
Joanna Teresa Daly (A),	Worcester.
Gertrude Lavina Eames (A),	Worcester.
Mrs. Herman W. Haynes, Pepperell.	
Frances Isabelle Everett (A),	Worcester.
Mrs. Frederick H. Beals, Los Angeles, Cal.	
Edith Maria Harlow (A),	Shrewsbury.
Florence Selina Jenkins (A) (Secretary),	Worcester.
Frances Edna Joyce (A),	Worcester.
Elizabeth Bernard McCourt (A),	Worcester.
Annie Gertrude O'Day (A),	Worcester.
Amy Gertrude Perkins (A),	Templeton.
Redlands, Cal.	
Alice Jennie Perry (A),	Worcester.
Mrs. William H. Bowman, Worcester.	
Hilma Peterson (A),	Worcester.
Mrs. Herman Young, New York City.	
Mary Teresa Ryan (A),	Worcester.
Gertrude Elvira Ryder (A),	Auburn.
Isabelle Stevenson (A),	Worcester.
Katherine Ellen White (A),	Worcester.
Lucy Addie Whitney,	Worcester.
Mrs. J. Ensign Weatherwax, Westboro.	

Thirty-seventh Class, June, 1895.

Reunion, March 18, 1905.

NAMES.	RESIDENCES.
Emma Elizabeth Allison (A),	Worcester.
Elizabeth Hastings Bray (A),	Boylston.
Mrs. Loring H. Reed, Boylston Centre.	
Katherine Louisa Broderick (A),	Worcester.
Mabel Elizabeth Burrage (A),	Spencer.
Julia Adelaide Butler (A),	Worcester.
Grace Irene Chapin (A),	Worcester.
Katharine Grace Crane (A),	Worcester.
Katherine Theresa Degnan (A),	Worcester.
Louise Julia Diemar (A),	Worcester.
Mrs. George W. Klett, New Britain, Conn.	
Edith Florence Eames (A),	Worcester.
Mrs. James A. Keogh, Worcester.	
Flora Torrey Edgecomb (A),	Fitchburg.
Agnes Margaret Hagerty (A),	Worcester.
Anna Wilmarth Howe (A),	Worcester.
Mrs. Harry L. Dadmun, Worcester.	
Louella Irene Jackson (A),	Worcester.
Mrs. Clayton O. Smith, Worcester.	
Alice Louise King (A),	Charlton.
Dudley.	
Mary Evelyn Mack (A),	Millbury.
Josephine Belle Matthews (A) (Secretary),	Worcester.
Mrs. Wilfred F. Daggett, Proctor, Vt.	
Margaret Rose McGowan (A),	Worcester.
Maria McLoughlin (A),	Millbury.
Eliza Jane Meyers (A),	Worcester.
Mabel Margaret Nick (A),	Worcester.
Mrs. John C. Davis, Bristol, R. I.	
Katherine Agnes Walsh (A),	Worcester.
Mrs. John J. Harrington, Worcester.	
Alice Stearns White (A),	Bolton.
Mrs. Herbert B. Sawyer, Clinton.	

Thirty-eighth Class, January, 1896.

Reunion, Feb. 4, 1905.

Katherine Teresa Butler (A),	Leicester.
Nellie Teresa Marie Butler (A),	Worcester.
Mary Jane Callahan (A),	Barre.
Worcester.	

NAMES.	RESIDENCES.
Clara Maud Chase (A),	Millbury.
Mrs. John E. Peters, Gardner.	
Effie Maud Cuthbertson (A),	Fitchburg.
Mary Elizabeth Davidson,	Millbury.
Milford, N. H.	
Emmaline Agnes Devlin (A),	Worcester.
Mary Agnes Fleming (A),	Worcester.
Elizabeth Fuyat (A),	Taunton.
Margaret Mary Gaynor (A),	Worcester.
Clara Augusta Harrington (A) (Secretary),	Worcester.
Blanche Bingham Hill (A),	Worcester.
Gertrude Imerson Johnson (A),	Coos, N. H.
Cambridge.	
Florence Julia Wheeler Lesure (A),	Worcester.
Mary Luby (A),	Worcester.
Mary Susan Rachel MacDonald (A),	Spencer.
Mrs. Patrick J. Donnelly, Spencer.	
Mary Annetta McAuliffe (A),	Uxbridge.
Ellen Gertrude McDermott (A),	Worcester.
Hannah Teresa McDonnell (A),	Worcester.
Mary Frances McGrath (A),	Worcester.
Anna Mary Moran (A),	Worcester.
Florence Jessie Murdock (A),	Webster.
Mrs. Sidney H. Burchell, Surrey, England.	
Anna Maria Newell (A),	Southbridge.
Arlington.	
Rose Alba Parrott (A),	Worcester.
Elsie Gertrude Reed (A),	Worcester.
Mrs. Albert C. Conger, Worcester.	
Joanna Frances Riordan (A),	Worcester.
Effie Maria Starkey (A),	Worcester.
Blanche May Stone (A),	Auburn.
Mrs. Justin M. Putnam, Charlton.	
Susan Clifford Taft (A),	Worcester.
Winona Boynton Taylor (A),	Worcester.
Mrs. William C. Coleman, New York City.	
Elise Saintetè Topanelian (A),	Worcester.

THIRTY-NINTH CLASS, JUNE, 1896.

Reunion, March 11, 1905.

Mary Estelle Bean (A),	Worcester.
Mrs. Joshua Seaver, Roxbury.	
Anna Selina Cartwright (A),	Berlin.

NAMES.	RESIDENCES.
Mary Eliza Donaher (A) (Secretary),	Worcester.
Mrs. Maurice W. Quinn, Worcester.	
Josephine Elizabeth Eagan (A),	Worcester.
Sarah Ruth Everett (A),	East Windsor, Conn.
Worcester.	
Ethel Louise Farwell (A),	Clinton.
Mary Agnes Gilgan (A),	Worcester.
Anna Henrietta Griffin (A),	Worcester.
Mrs. Charles E. Duquette, Inlet, N. Y.	
Mary Elizabeth Hackett (A),	Fitchburg.
Juliet Frances Kane (A),	Worcester.
Anna Mary Kehoe (A),	Milford.
Worcester.	
Mary Elizabeth Killelea (A),	Worcester.
Elizabeth Gertrude McHugh (A),	Worcester.
Elizabeth Clare McMahon (A),	Worcester.
Mary Helen Regan (A),	Gardner.
Julia Marion Robbins (A),	Worcester.
Anna Moore Sears (A),	Millbury.
Katherine Frances Simonds (A),	Ashby.
Mary Elizabeth Whalon (A),	Gardner.
Bessie Belle Woodard (A),	Worcester.
Mrs. Louis H. Brown, Worcester.	

Fortieth Class, January, 1897.

Reunion, Nov. 5, 1904.

Grace Emeline Baker (A),	Worcester.
Mrs. Charles C. Milton, Worcester.	
Margaret Mary Brosnahan (A),	Somerville.
Alice Josephine Bunce (A),	Worcester.
Margaret Eloise Conlon (A),	Worcester.
Jennie Louise Coombs (A),	East Brookfield.
Mrs. Marvin E. Hood, Springfield.	
Winnifred Gertrude Crane (A),	Worcester.
Eugenia Coletta Crowley (A),	Worcester.
Mary Anna Daly (A),	Worcester.
Delia May Eagan (A) (Secretary),	Worcester.
Susan Elizabeth Fisher (A),	Worcester.
Mrs. Emil Zaeder, Worcester.	
Josephine Maria Flagg (A),	Worcester.
Lula Malvena Gallup (A),	Worcester.
Mrs. Luther B. Kendall, Sterling.	

NAMES.	RESIDENCES.
Teresa Agnes Gerrity (A),	Worcester.
Sarah Matilda Kneeland (A),	Worcester.
Alice Margaret Leonard (A),	Worcester.
Kate Ainsworth Lincoln (A),	Worcester.
Mrs. Chester M. Fuller, Cambridge.	
Josephine Gertrude Lynch (A),	Worcester.
Mrs. Edward A. D. Moss, Worcester.	
Mary Teresa Lynch (A),	Worcester.
Amanda Murray McDonald (A),	Worcester.
Mrs. William D. Hicks, Boston.	
Elizabeth Jane Moran (A),	West Boylston.
Katherine Isabelle Moreau (A),	North Brookfield.
Mrs. Conrad R. Bennett, Chester, Vt.	
Mary Cecelia O'Grady (A),	Worcester.
Mary Elizabeth O'Neil (A),	Worcester.
Martha Eliza Ormsby (A),	Brookfield.
Bessie Sterling Pierce (A),	Worcester.
Harriet Bertha Pike (A),	Worcester.
Mrs. Charles W. Evans, Worcester.	
John Joseph Pratt (A),	Worcester.
Lucy Amelia Ridler (A),	Worcester.
Mary Baptista Ryan (A),	Worcester.
Annie Maria Sheehan (A),	Millbury.
Mrs. Patrick J. Mackin, Millbury.	
Mary Eleanor Thompson (A),	Worcester.
Nellie Isabel Truehon (A),	Worcester.
Flora Walker (A),	Upton.
Mrs. Fred. W. Wood, Worcester.	
Catherine Elizabeth Whitty (A),	Fitchburg.
Margaret Anna Whitty (A),	Fitchburg.
Margaret Mabel Wilkins (A),	Worcester.
Mrs. Charles E. LaDue, Worcester.	
Florence Adalene Woodice (A),	Worcester.

Forty-first Class, June, 1897.

Reunion, Nov. 5, 1904.

Mary Jane Burns (A) (Secretary),	Worcester.
Anna Teresa Cahill (A),	Worcester.
Josephine Louise Carey (A),	Holden.
Catherine Veronica Conlon (A),	Worcester.
Mary Elizabeth Connor (A),	Worcester.
Mrs. C. Eugene McGillicuddy, Worcester.	

NAMES.	RESIDENCES.
Mary Alice Dodge (AA),*	Worcester.
Mary Maud Donnelly (A),	Spencer.
Sarah Loretta Gallagher (A),	Worcester.
Mary Ella Haskell (A),	North Brookfield.
Grace Goodwin Jennison (A),	Worcester.
Ellen Theresa McInerny (A),	Worcester.
Sarah Anne O'Malley (A),	Worcester.
Alice Kerning Rafferty (A),	Worcester.
Bertha May Rogers,	Somerville.
Greenfield.	
Maud Louise Stratton,	Millbury.
Mary Genevieve Trainor (A),	Worcester.
Nellie Eveleth Willard (A),	Worcester.
Mrs. Howard P. Gleason, Worcester.	

Forty-second Class, January, 1898.

Reunion, Jan. 21, 1905.

Bertha Belle Allene Ackley (A),	Worcester.
Gertrude Louise Adams (A),	Gardner.
Svea Boson (AA),	Worcester.
Elizabeth Annie Bragg (A),	Worcester.
Mrs. Albert G. Lewis, Worcester.	
Ella Gertrude Brosnan (A),	Worcester.
Adah Isabelle Childs (A),	Hyde Park.
Elizabeth Margaret Cunningham (A),	Clinton.
South Framingham.	
Agnes Dolan (A),	Worcester.
Elizabeth Marie Flanagan (A) (Secretary),	Worcester.
Catherine Agnes Gilfillan (AA),	Worcester.
Margaret Clare Gleason (A),	Worcester.
Carrie Belle Gregory (A),	Princeton.
Boston.	
Alice Eldora Hoadley (A),	Gardner.
Mrs. Charles A. Brown, Gardner.	
Ethel Montague Irwin (A),	Brookfield.
Cora Belle Janes,	Worcester.
Leonora Mary Frances Lavin (A),	Worcester.
Ellen Theresa Maher (A),	Worcester.
Isadore Helen Mason (A),	Gardner.
Katherine Teresa McCarthy (A),	Worcester.
Frances Elizabeth McManus (AA),	Worcester.

* Advanced apprentice, page 26.

NAMES.	RESIDENCES.
Mabel Sarah Morse (A),	Gardner.
Mrs. Ralph S. Glazier, Johnstown, Pa.	
Mary Ellen Mullane (A),	Milford.
Lydia Mertice Newton,	Auburn.
Mary Agnes O'Reilly (A),	Worcester.
Ethel Marion Piper (A),	Newton Upper Falls.
Katherine Bernardine Power (A),	Worcester.
Nellie Eva Powers (A),	Westboro.
Harriet Ashton Sayle (A),	Worcester.
Mary Teeling Sharkey (A),	Worcester.
Elizabeth Teresa Sharry (A),	Worcester.
Lottie Amanda Thayer (A),	Auburn.
Mrs. Fred. B. Saunders, Norwich, Conn.	
William Aloysius Tierney (A),	Worcester.
Sarah Winifred Tracy (AA),	Worcester.
Grace Duell Wilbur (A),	West Brookfield.
Chicopee.	

FORTY-THIRD CLASS, JUNE, 1898.

Reunion, Dec. 3, 1904.

May Lenore Brooks (AA),	Worcester.
Edna Augusta Collamore (AA) (Secretary),	Worcester.
Jennie Eva Conner (AA),	Southbridge.
Addie May Ginn (AA),	Worcester.
Maidie Gertrude Hays (A),	Worcester.
Mrs. Maynard D. Putnam, Sutton.	
Fannie May Holmes (AA),	Worcester.
Ethel Merrill Howard (A),	Medway.
Cambridge.	
Helen Clara Johnson (A),	Holden.
Anna Louise Jones,	Worcester.
Katherine Veronica Keany (A),	Hopkinton.
Catherine Cecilia Kelley (A),	Warren.
New York City.	
Herbert Augustus Libbey (AA),	Worcester.
May Louise Alden Liberty (AA),	Worcester.
Mrs. Charles E. Stewart, Medford Hillside.	
Maria McGillicuddy (A),	Worcester.
Ellen Elizabeth Moynihan (AA),	Worcester.
Hannah Elizabeth Mulcahy (A),	Sterling.
Alice Towne (AA),	Spencer.
Mrs. William M. Crawford, Warren.	
Alice Elizabeth Walker,	West Boylston.
Mrs. Albert M. Tyler, West Boylston.	

FORTY-FOURTH CLASS, JUNE, 1899.

Reunion, Oct. 29, 1904.

NAMES.	RESIDENCES.
Lulu Martha Bennett, ...	Putnam, Conn.
New Bedford.	
Margaret Veronica Brown (AA), ...	Worcester.
Anna Augusta Burgess (AA), ...	Worcester.
William Frank Butler (A), ...	Worcester.
Ellen Genevieve Callahan (AA), ...	Worcester.
Annie Laura Carlberg (AA), ...	Worcester.
Theresa Marie Carroll (AA), ...	Worcester.
Elizabeth Winifred Carver (AA), . . .	Worcester.
Teresa Margaret Curran (A), ...	Worcester.
Mary Carroll Duggan (AA), ...	Worcester.
Alice Hicks Fernald (AA), ...	Worcester.
Mrs. Clarence C. Dodge, Worcester.	
Edith Abbie Gainsman (AA), ...	Spencer.
Elizabeth Wayland Guild (AA), ...	Worcester.
Montclair, N. J.	
Warren Kendall Harrod, ...	Harvard.
Mary Catherine Healy (AA), ...	Worcester.
Ellen Margaret Holley (AA), ...	Worcester.
Florence Alice Jones (AA), ...	Worcester.
Mrs. Arthur L. Cook, Brooklyn, N. Y.	
Alice Rebecca Joyce (AA), ...	Worcester.
Katherine Theresa Kennedy (AA), . . .	Worcester.
Annie Rosalind Lee (AA), ...	Worcester.
Maria Gertrude McDonald (AA), ...	Holden.
Nellie Agnes McDonnell (AA), ...	Worcester.
Elizabeth Gertrude McManus (AA), . . .	Worcester.
Julia Emmeline McNulty (AA), ...	Worcester.
Anna Jane Adelaid McQuaid (AA) (Secretary), .	Worcester.
Anna Walcott Metcalf (A), ...	Arnold's Mills, R. I.
Lake Forest, Ill.	
Addie Eliza Morse (AA), ...	Canton.
Annie Elizabeth Murphy (AA), ...	Worcester.
Grace Anna Nash (A), ...	Worcester.
Sabina Gertrude O'Connor (AA), ...	Worcester.
Alice Anne Genevieve Plunkett (AA), . . .	Worcester.
Brooklyn, N. Y.	
Mary Anna Roi-Portelance (AA), ...	Worcester.
Lucelia Holt Smith (AA), ...	Worcester.
Wilfred Ernest Linwood Todd (A), . . .	Worcester.

NAMES.	RESIDENCES.
Catharine Agnes Tully (AA),	Worcester.
Ida Belle Woodward (A),	Worcester.
Ada York (AA),	Worcester.

FORTY-FIFTH CLASS, JUNE, 1900.

Reunion, Nov. 12, 1904.

Ethel Maud Armitage (AA),	Worcester.
Alma Arville Bacon (A),	Worcester.
Louise Martha Beaumont (AA),	Worcester.
Cecile Isabel Bieberbach (AA),	Worcester.
Elizabeth Louise Brennan (A),	Worcester.
Frances Augusta Brigham,	Westboro.
Grace Emily Browne,	Landour, India.
Ethel Augusta Bryant (A), Hartford, Conn.	North Brookfield.
Marguerite Burns,	West Boylston.
Erina Magdalen Butler (A),	Worcester.
Rose Mildred Callahan (AA),	Worcester.
Edith Gertrude Carleton (AA) (Secretary),	Worcester.
Katharine Agatha Carroll (AA),	Worcester.
Katharine Beatrice Conely (AA),	Milford.
Ella Louise Crosmon (AA),	Worcester.
Anne Loretto Cullen (AA),	Worcester.
Agnes Emily Daniels (A),	Worcester.
Sadie Georgianna Dexter,	Franconia, N. H.
Thomas Francis Donovan (A),	Worcester.
Sarah Veronica Earley (AA),	Spencer.
Nellie Augusta Goodnow (A),	Spencer.
Cora Belle Hall (A),	Worcester.
Carrie Eunice Harrington (A),	Shrewsbury.
Florence Goddard Holden (AA),	Holden.
Hilma Holter (AA),	Worcester.
Ella Christine Hoyt (AA),	Worcester.
Ruth Jenness Johnson,	Coos, N. H.
Margaret Veronica Kirby (AA),	Worcester.
Ralph Arthur Lane (A) [A.B., Brown], Providence, R. I.	Worcester.
Mary Ellen Latchford (AA),	Worcester.
Birdys Eliza Lockwood (AA), Mrs. Frederick B. Hicks, Worcester.	Gardner.
Ellen Theresa Mathews (A),	Worcester.
Margaret Mary Mathews (A),	Worcester.

NAMES.	RESIDENCES.
Catherine Agnes McHugh (A),	Worcester.
Alice Sarah Nelson (AA), Chester, Vt.	Worcester.
Katherine Veronica O'Connor (AA),	Worcester.
Mary Frances O'Connor (AA),	Worcester.
Mary Gertrude O'Connor (A),	Worcester.
Grace Elizabeth Oliver (A),	Worcester.
Adeline Covell Regan (AA),	Gardner.
Mabel Harriet Sears (AA),	Worcester.
Elizabeth Genevieve Shanahan (AA),	Worcester.
Jane Eleanor Sheffield (A),	Worcester.
Margaret Bernadette Smith (A),	Worcester.
Annie Eliese Tilson (AA),	Worcester.
Winnie May Williams, Beverly.	North Orange.

FORTY-SIXTH CLASS, JUNE, 1901.

Reunion, Nov. 19, 1904.

Emma Elizabeth Adams (A),	Worcester.
Nellie Bragg Blodgett, Roxbury.	West Brookfield.
Delia Mary Breen (AA),	Worcester.
Alice Elmina Buck (A),	West Boylston.
Agnes Cecilia Burns (AA),	Worcester.
Maria Lee Church (A), Boston.	Douglas.
Alice May Cody (AA),	Shrewsbury.
Elizabeth Doretha Conway (A),	Uxbridge.
Clara May Corliss (A),	Spencer.
John Bartholomew Crowley (A),	Worcester.
Mary Gertrude Daley (AA),	Worcester.
Mary Ellen Donohue (AA),	Worcester.
Mary Teresa Doyle (AA),	Worcester.
Margaret Christine Duncan (AA), Reading.	Clinton.
Katherine Agnes Gertrude Foley (A),	Worcester.
Hattie Gertrude Freeman (AA),	Worcester.
Mary Rachel Galvin (A),	Spencer.
Edith Florence Gammell (A),	West Boylston.
Lillian Augustine Greenwood (AA),	Millbury.
Annie Eleanor Hammond (A), Putnam, Conn.	Hampton, Conn.
Agnes Teresa Hart (A),	Worcester.

NAMES.	RESIDENCES.
Ethel May Hill (A),	West Boylston.
Lucy Alice Hoe (A),	Spencer.
Maud Budding Hubley (AA),	Worcester.
Bertha Elizabeth Jenkins (AA),	Worcester.
Josephine Veronica Judge (A),	Worcester.
Gertrude Theresa Kane (A),	Worcester.
Margaret Frances Killelea (A),	Worcester.
Mary Teresa Leahy (A),	Worcester.
Margaret Frances Gertrude Lee (A),	Spencer.
Lula Heath Lester (AA),	Creston, Ia.
Alice Louise Luby (A),	Milford.
Sarah Etta Mack (A),	Millbury.
Died in Millbury, Sept. 4, 1903.	
Ella Veronica Mangan (A),	Worcester.
Alice Theresa McCann (AA),	Worcester.
Margaret Gertrude McDermott (A),	Worcester.
Katherine Elizabeth Margaret McElroy (AA),	Worcester.
Katherine Camilla McNamara (A),	Worcester.
Anna Bernardine McTiernan (AA),	Worcester.
Jane Elizabeth Millea (A),	Worcester.
Helen Grace Morgan (AA),	Worcester.
Margaret Mullany (A),	Worcester.
Elizabeth Rose Murphy (A),	Worcester.
Eugenie Martha Oehme (A),	Worcester.
Saidie Parsons O'Leary (AA),	Worcester.
Martha Osterberg (A),	Worcester.
Ruth Ella Parkhurst (A),	Templeton.
Ida Frances Pelican (A),	Worcester.
Mary Ellen Power (AA),	Cambridge.
Frances Mabel Rankin (AA),	Worcester.
Sarah Helena Rourke (AA),	Worcester.
Nora Teresa Salmon (AA),	Worcester.
Edna Sanders (AA),	Worcester.
Elizabeth Anna Shannon (AA),	Worcester.
Sarah Veronica Skerrett (AA) (Secretary),	Worcester.
Kate Beatrice Smith (AA),	Worcester.
Mary Florence St. Amour (AA),	Worcester.
Agnes Teresa Sullivan (AA),	Worcester.
Helen Bernardine Sullivan (AA),	Worcester.
Lillian Agnes Troy (AA),	Worcester.
Flora Mae Weld (AA),	Southbridge.
Mrs. Charles H. Caldwell, Southbridge.	
Annie Borden Whitman (A),	Worcester.

Forty-seventh Class, June, 1902.

Reunion, April 1, 1905.

NAMES.	RESIDENCES.
Margaret Theresa Ahaesy (A),	Worcester.
Albina Anderson (AA),	Worcester.
Mrs. John G. Perman, Somerville.	
Lucy Hubbard Brooks (A),	Ashby.
Ida May Brown (AA),	Northbridge.
Maria Josephine Burns (A),	Worcester.
Susie May Coffin (A),	Patten, Me.
Boston.	
Susan Banfield Cogswell (A),	Shrewsbury.
Mrs. Harry A. Mitchell, Shrewsbury.	
Blanche Convery (A),	Worcester.
Katharine Marion Corliss (A),	Worcester.
Annie Follows Cox (A),	Worcester.
Mary Elizabeth Cunningham (AA),	Worcester.
Eliza Frances Deignan (A),	Worcester.
Frank James Dolan (A),	Worcester.
Mary Jennie Doyle (AA),	North Brookfield.
Esther Cramer Emmons,	Worcester.
Alice Locke Farwell (A),	Worcester.
Maude Frederica Findeisen (A),	Holden.
Margaret Virginia Gilchrist (A),	Worcester.
Caroline Elizabeth Grammer (AA),	Cambridge.
Mary Ursula Harbort (A),	Webster.
Agnes Louise Harrington (A),	Worcester.
Ellen Agnes Healy (A),	Worcester.
Ella Annette Hinds (AA),	Townsend.
Josephine Veronica Kane (A),	Worcester.
Mary Frances Kane (A),	Worcester.
Margaret Christina Kennedy (AA) (Secretary),	Worcester.
Katharine Elizabeth Kerrigan (AA),	Worcester.
Mabel Theresa Kneeland (AA),	Worcester.
Mary Ella Lamberton (A),	Worcester.
Mary Anna Lawlor (A),	North Brookfield.
Mary Emma Lewis (AA),	Worcester.
Esther Lundberg (AA),	Worcester.
Florence Maynard (AA),	Worcester.
Louise Bernadette MacCarthy (A),	Worcester.
Ethel Gertrude McLaughlin (A),	Worcester.
Died in Worcester, March 18, 1904.	
Margaret Ellen McManus (A),	Worcester.

NAMES.	RESIDENCES.
Gertrude McQuaid (A),	Worcester.
Alice Agnes Midgley (A),	Worcester.
Margaret Agnes Mongovan (AA),	Worcester.
Winifred Agnes Mullany (AA),	Worcester.
Gertrude Lucretia Murphy (A),	Worcester.
Mary Veronica Power (AA),	Worcester.
Alice Anna Powers (AA),	Worcester.
Mary Elizabeth Regan (A),	Worcester.
Joseph John Riedl (A),	Worcester.
Elizabeth Faustina Ryan (A),	Worcester.
Mary Ellen Sayle (A),	Worcester.
Daniel Lawrence Shea (A),	Worcester.
Bessie Flora Shepherd (AA), Mrs. Charles P. Turner, Guilford, Me.	Guilford, Me.
Minnie Ruth Smith (AA),	Worcester.
Rose Evangeline Smith (AA),	Worcester.
Katharine Teresa Sullivan (AA),	Worcester.
Anna Elizabeth Gertrude White (AA),	Worcester.
Mary Grace Wilmouth (AA),	Worcester.
Mary Eliza Wilson (A),	Oakdale.

FORTY-EIGHTH CLASS, JUNE, 1903.

Reunion, Oct. 8, 1904.

Mary Frances Allard (AA),	Oxford.
Lena Mabel Brooks (AA),	Worcester.
Winifred Clare Callahan (AA),	Worcester.
Christina Jane Claney (AA),	Worcester.
Irene May Clark (A),	Charlton.
Jennie Frances Corliss (AA),	Worcester.
Annie Gertrude Cronin (AA),	Worcester.
Mary Alice Delehanty (AA), Newark, N. J.	Worcester.
Sarah Gertrude Donaher (A),	Worcester.
Elizabeth Veronica Driscoll (AA), Newark, N. J.	Walpole, N. H.
Martha Fagerstrom (AA),	Worcester.
Elicia Gertrude Goggin (A),	Worcester.
Margaret Veronica Gray, (A),	Worcester.
Elsinore Rachael Greenwood (AA),	Millbury.
Sadie Edna Hanscom,	Putnam, Conn.
Clara Mary Healy (AA),	Worcester.
Agnes Winifred Hines (AA),	Spencer.

NAMES.	RESIDENCES.
Hilda Eleanor Holmes (A),	Worcester.
Fanny Harriet Hubbard (A),	Sunderland.
Bertha Adair Johnson (A),	Grafton.
Joseph Jerome Kiley (AA),	Worcester.
Inez Gertrude Kilton (AA),	Worcester.
Emma Laura King (AA),	Worcester.
Atlantic.	
Eleanor Elizabeth MacDermott,	Worcester.
Marcella Gay McCabe (AA),	Worcester.
Mabel Veronica McCaffrey (AA),	Clinton.
Mabel Catherine Moore (A),	Worcester.
Mary Charlotte Moynihan (AA) (Secretary),	Worcester.
Tiverton Four Corners, R. I.	
Inez Louise Nash (AA),	Worcester.
Margaret Helen O'Donnell (A),	Worcester.
Elizabeth Annette O'Neil (AA),	Worcester.
Mabel Rosanna Quinn (AA),	Worcester.
Florence Evangeline Ryan (AA),	Worcester.
Jennie Vylena Sargent (A),	West Boylston.
Millie Frances Smith (AA),	Worcester.
Elizabeth Mary St John (AA),	Worcester.
Elizabeth Smith Wells (AA),	Whately.
Mrs. Hobart C. Dickinson, Washington, D. C.	
Maude Abbot Willard (AA),	Worcester.

SPECIAL STUDENTS WHO HAVE RECEIVED CERTIFICATES OF PROFICIENCY.

1881.

Francis Patrick McKeon, A.M.
Richard Henry Mooney, A.M.

1882.

Thomas William Butler.
Owen Henry Conlin, A.M.
Peter Andrew Conlin, A.B.
Edward Aloysius Quinland, A.B.

1883.

Arthur Hay, A.B.

1886.

William Francis Carmody, A.B.

1890.

Joseph Edward Underwood, A.B.

1893.

Lucy Adelaide Pratt, A.B.
Mrs. Charles L. Short.

1895.

Andrew John Dolan, A.B.
Denis Francis O'Connor, A.B.
Denis Francis O'Connor, M.D.

1897.

John Francis Gannon, A.M.

1898.

Thomas Francis O'Flynn, B.S.

1899.

Daniel Bernard McIntire, A.B.

1901.

George Bernard Farmer, A.B.
Died in Worcester, June 18, 1901.
Joseph Lawrence Flaherty, A.B.
George Francis McCauley, A.B.
George Edward Reidy, A.B.

1902.

Marion Lucy Cole.

SUMMARY OF NUMBERS.

Number in the First Class,	10
Number in the Second Class,	17
Number in the Third Class,	27
Number in the Fourth Class,	14
Number in the Fifth Class,	10
Number in the Sixth Class,	12
Number in the Seventh Class,	14
Number in the Eighth Class,	20
Number in the Ninth Class,	16
Number in the Tenth Class,	17
Number in the Eleventh Class,	14
Number in the Twelfth Class,	10
Number in the Thirteenth Class,	21
Number in the Fourteenth Class,	8
Number in the Fifteenth Class,	16
Number in the Sixteenth Class,	22
Number in the Seventeenth Class,	14
Number in the Eighteenth Class,	10
Number in the Nineteenth Class,	16
Number in the Twentieth Class,	17

Number in the Twenty-first Class,	25
Number in the Twenty-second Class,	15
Number in the Twenty-third Class,	15
Number in the Twenty-fourth Class,	24
Number in the Twenty-fifth Class,	16
Number in the Twenty-sixth Class,	26
Number in the Twenty-seventh Class,	18
Number in the Twenty-eighth Class,	13
Number in the Twenty-ninth Class,	26
Number in the Thirtieth Class,	16
Number in the Thirty-first Class,	20
Number in the Thirty-second Class,	22
Number in the Thirty-third Class,	15
Number in the Thirty-fourth Class,	19
Number in the Thirty-fifth Class,	19
Number in the Thirty-sixth Class,	19
Number in the Thirty-seventh Class,	23
Number in the Thirty-eighth Class,	31
Number in the Thirty-ninth Class,	20
Number in the Fortieth Class,	37
Number in the Forty-first Class,	17
Number in the Forty-second Class,	34
Number in the Forty-third Class,	18
Number in the Forty-fourth Class,	37
Number in the Forty-fifth Class,	46
Number in the Forty-sixth Class,	62
Number in the Forty-seventh Class,	55
Number in the Forty-eighth Class,	38
Total number of graduates,	1,031
Number of certificated students,	20
Admitted since 1874,	1,826

GRADUATES' ASSOCIATION OF THE STATE NORMAL SCHOOL AT WORCESTER.

President,	BERTHA C. YEATON,	21st Class.
Vice-President,	Mrs. LOU S. PUTNAM,	25th Class.
Secretary,	ARABELLA H. TUCKER,	1st Class.
Treasurer,	THOMAS J. HIGGINS,	19th Class.

Executive Committee.

Mr. JOHN E. LYNCH,	14th Class.
Miss MARY E. CUNNINGHAM,	23d Class.
Miss KATHERINE SAYLE,	30th Class.
Miss S. ELIZABETH BELCHER,	36th Class.
Miss ALMA A. BACON,	45th Class.

The twenty-fourth annual reunion will be held on Wednesday afternoon and evening, June 22, 1904, at the normal school. The business meeting will take place in the gymnasium at 5 o'clock. The supper will be served in the hall at 6.

Committee in Charge of the Memorial Fund.

Miss BERTHA C. YEATON.
Mr. E. H. RUSSELL.
Miss HELEN F. MARSH.
Miss ARABELLA H. TUCKER.
Mrs. ANNA D. JOHNSON.
Miss MARY C. SMITH.
Mrs. ESTELLA R. BALCH.
Miss EUDORA E. HAY.
Miss MARIA F. BOSWORTH.

DELIA ISABEL NEWBURY, ... Sixteenth Class.
Mrs. Willis E. Knowlton.
Died in Shrewsbury, July 15, 1903.

SARAH ETTA MACK, ... Forty-sixth Class.
Died in Millbury, Sept. 4, 1903.

BENJAMIN WEST KINNEY, ... Seventeenth Class.
Died in Troy, N. Y., Dec. 30, 1903.

ETHEL GERTRUDE MCLAUGHLIN, . . . Forty-seventh Class.
Died in Worcester, March 18, 1904.

CLASS REUNIONS.

This school has constant proof of the loyalty and devotion of its graduates, whose numbers now exceed one thousand. Their interest in the school and in each other by no means ends with their graduation, as the gifts made by successive classes (the works of art which decorate our main hall being almost wholly such gifts) and the regularity and frequency of their social gatherings abundantly testify. They maintain an active Graduates' Association, embracing practically all who hold our diploma, and their annual meeting in June never fails to bring together large numbers. Though this is an occasion of great and unflagging interest, it does not furnish sufficient opportunity for the social intercourse of classmates or the expression of class spirit. It has therefore come about that a series of class reunions goes on throughout the entire school year, making a distinctive feature of graduate life, and at the same time quickening the current of the school. A suite of rooms is given up to the use of the graduates, and here the class gatherings are always held. Saturday is the day of the week usually chosen, — a holiday with those who are teaching, but a regular school day with us. Thus the reunion includes a visit to *alma mater*, with the opportunity to exchange greetings with the faculty and to see the school. The occasion ends with a supper and an evening of social intercourse. In this pleasant way our graduates keep in touch with the school, and at the same time furnish the undergraduates with a constant object lesson in friendly attachment to each other and loyalty to the school. All the classes have fixed upon permanent dates for their class reunions, as given below.

First, Second, Third, Fourth, Fifth, Sixth and Seventh Classes, the fourth Saturday in October.

Eighth and Ninth Classes, the fourth Saturday in February.

Tenth, Eleventh, Twelfth, Thirteenth, Fourteenth and Fifteenth Classes, the second Saturday in January.
Sixteenth, Seventeenth, Eighteenth and Nineteenth Classes, the second Saturday in February.
Twentieth and Twenty-first Classes, the fourth Saturday in January.
Twenty-second and Twenty-third Classes, the first Saturday in May.
Twenty-fourth and Twenty-fifth Classes, the third Saturday in October.
Twenty-sixth and Twenty-seventh Classes, the first Saturday in March.
Thirtieth and Thirty-first Classes, the third Saturday in February.
Thirty-second and Thirty-third Classes, the last Saturday in March.
Thirty-fourth Class, the fourth Saturday in April.
Thirty-fifth Class, the first Saturday in January.
Thirty-sixth and Thirty-seventh Classes, the third Saturday in March.
Thirty-eighth Class, the first Saturday in February.
Thirty-ninth Class, the second Saturday in March.
Fortieth Class, the first Saturday in November.
Forty-first Class, the second Saturday in December.
Forty-second Class, the third Saturday in January.
Forty-third Class, the first Saturday in December.
Forty-fourth Class, the fifth Saturday in October.
Forty-fifth Class, the second Saturday in November.
Forty-sixth Class, the third Saturday in November.
Forty-seventh Class, the first Saturday in April.
Forty-eighth Class, the second Saturday in October.

GIFTS.

From Mr. Samuel H. Putnam, many volumes for our library.

From Mr. Lee Russell, fourteen volumes relating to Manual Training.

From the author, Mr. Joseph H. Perry, "The Geology of Monadnock Mountain."

From Miss Grace E. Browne, of the Forty-fifth Class, dolls and other curiosities from India.

GIFTS OF THE GRADUATING CLASSES.

First Class, ... Apollo. (Bust.)
Second Class, . . Angel Boys from Raphael's "Sistine Madonna." (Photograph)
Third Class, ... Guido's "Aurora." (Photograph.)
Fourth Class, ... Colosseum at Rome. (Photograph.)
Fifth Class, ... Julius Cæsar. (Bust.)
Sixth Class, ... John Locke. (Bust.)
Seventh Class, ... Pestalozzi. (Bust.)
Eighth Class, . . . Ralph Waldo Emerson. (French's Bust.)
Ninth Class, ... "An Old Monarch," by Rosa Bonheur. (Engraving.)
Tenth Class, ... Pyramids and Sphinx. (Photograph.)
Eleventh Class, ... Titian's "Flora." (Photograph.)
Twelfth Class, . Michelangelo's "Three Fates." (Photograph.)
Thirteenth Class, ... Lincoln. (Volk's Bust.)
Fourteenth Class, . . . Webster. (Photograph by Hawes.)
Fifteenth Class, ... Millet's "Spinner." (Etching.)
Sixteenth Class, ... Franklin. (Houdon's Bust.)
Seventeenth Class, . . . The Matterhorn. (Photograph.)
Eighteenth Class, . . . The Chandos Portrait of Shakespeare. (Flameng's Etching.)
Nineteenth Class, . Sappho (so called), from Herculaneum. (Bust.)
Twentieth Class, ... Tiger. (Photograph from life.)
Twenty-first Class, . Part of Parthenon Frieze. (Plaster Cast.)
Twenty-second Class, ... Rousseau. (Houdon's Bust.)
Twenty-third Class, Stuart's Washington. (Photograph by Hawes.)
Twenty-fourth Class, ... "Around the Lake," by Corot. (Photograph by Braun.)

TWENTY-FIFTH CLASS, . . Marine View, "Off the English Coast." (Photograph.)

TWENTY-SIXTH CLASS, . . Cathedral at Amiens. (Carbon Print.)

TWENTY-SEVENTH CLASS, ... Decorated French Vase. (Choisy-le-Roi Ware.)

TWENTY-EIGHTH CLASS, . Capital (original size) from the Parthenon. (Plaster Cast.)

TWENTY-NINTH CLASS, Millet's "Shepardess." (Photograph by Braun.)

THIRTIETH CLASS, . . . Water-Nymph, Goujon. (Plaster Cast.)

THIRTY-FIRST CLASS, . . Water-Nymph, Goujon. (Plaster Cast.)

THIRTY-SECOND CLASS, Decorated English Vase. (Wedgwood Ware.)

THIRTY-THIRD CLASS, Nike (Victory) of Samothrace. (Plaster Cast.)

THIRTY-FOURTH CLASS, ... Ruysdael's "Windmill." (Photograph by Braun.)

THIRTY-FIFTH CLASS, . . . Turner's "Fighting Temeraire." (Photograph by Braun.)

THIRTY-SIXTH CLASS, . . Henry D. Thoreau. (Ricketson's Bust.)

THIRTY-SEVENTH CLASS, ... Sir Edwin Landseer's "Lion." (Carbon Photograph.)

THIRTY-EIGHTH CLASS, Lorenzo de' Medici. Cast (reduced) of statue by Michelangelo.

THIRTY-NINTH CLASS, "Daniel's Answer to the King." (Lithograph by Pratt of the original painting by Briton Rivière.)

FORTIETH CLASS, "In a Welsh Valley." (Etching by Chauvel, after painting by B. W. Leader.)

FORTY-FIRST CLASS, Moses. Cast (reduced) of statue by Michelangelo.

FORTY-SECOND CLASS, . Cast of the Amazon in the Berlin Museum. (Attributed to Polykleitos.)

FORTY-THIRD CLASS, Arthur, King of England. Carbon Photograph from the Bronze Statue (16th century) in the Franciscan Church, Innsbruck.

FORTY-FOURTH CLASS, "A Spanish Admiral" (Braun Photograph), Velasquez.

ANNIVERSARY ADDRESSES HAVE BEEN GIVEN BY THE FOLLOWING PERSONS.

In 1877, by William T. Harris, LL.D., of St. Louis.
In 1878, by Rev. Thomas Hill, D.D., of Portland, Me.
In 1879, by Alexander H. Rice, LL.D., of Boston.
In 1880, by Mrs. Julia Ward Howe of Boston.
In 1881, by Rev. Francis Tiffany of West Newton.
In 1882, by Hon. James W. Patterson, LL.D., of Hanover, N. H.
In 1883, by Mrs. Ednah D. Cheney of Boston.
In 1884, by Prof. G. Stanley Hall, Ph.D., of Baltimore.
In 1885, by Prof. Albert Harkness, LL.D., of Providence, R. I.
In 1886, by Charles Dudley Warner of Hartford, Conn.
In 1887, by Edward S. Morse, Ph.D., of Salem.
In 1888, by John Fiske, LL.B., of Cambridge.
In 1889, by Francis A. Walker, LL D., of Boston.
In 1890, by Mrs. Alice Freeman Palmer, Ph.D., of Cambridge.
In 1891, by Rev. E. B. Andrews, D.D., of Providence, R. I.
In 1892, by Rev. Charles M. Lamson, D.D., of St. Johnsbury, Vt.
In 1893, by G. Stanley Hall, LL.D , of Worcester.
In 1894, by Hon. Frank A. Hill, Litt.D., of Cambridge.
In 1895, by Thomas C. Mendenhall, LL.D., of Worcester.
In 1896, by Edward M. Hartwell, M.D., of Boston.
In 1897, by Mrs. Helen Bigelow Merriman of Worcester.
In 1898, by Mrs. Kate Gannett Wells of Boston.
In 1899, by Prof. Josiah Royce, Ph.D., of Cambridge.
In 1900, by Prof. George H. Palmer, LL.D., of Cambridge.
In 1901, by Rev. Elmer H. Capen, D.D., President of Tufts College.
In 1902, by Edmund A. Engler, LL.D., of Worcester.
In 1903, by Right Rev. Alexander H. Vinton, D.D., of Springfield.

INDEX.

INDEX.

A.

	PAGE
Absence, leave of,	23
Addresses, anniversary,	102
Admission, conditions of,	15
Age of candidates for admission,	15
Agents for the State Board of Education,	5
Aim and purpose of the school,	15
Aim and scope of the work,	22
Apprenticeship,	26
Association of graduates,	96

B.

Board of Education, State, names of,	5
Board and rooms,	36

C.

Calendar,	6, 7
Certificated students, names of,	93
Character, certificate of,	15
Chemistry,	33
Children's classes,	34
Classes, roll of:	
First,	54
Second,	54
Third,	55
Fourth,	56
Fifth,	57
Sixth,	57
Seventh,	58
Eighth,	59
Ninth,	60
Tenth,	60
Eleventh,	61
Twelfth,	62
Thirteenth,	62
Fourteenth,	63
Fifteenth,	64
Sixteenth,	64
Seventeenth,	65

Classes, roll of — *Concluded.* PAGE
Eighteenth, ... 66
Nineteenth, ... 66
Twentieth, ... 67
Twenty-first, ... 68
Twenty-second, ... 69
Twenty-third, ... 69
Twenty-fourth, ... 70
Twenty-fifth, ... 71
Twenty-sixth, ... 71
Twenty-seventh, ... 72
Twenty-eighth, ... 73
Twenty-ninth, ... 74
Thirtieth, ... 75
Thirty-first, ... 75
Thirty-second, ... 76
Thirty-third, ... 77
Thirty-fourth, ... 78
Thirty-fifth, ... 78
Thirty-sixth, ... 79
Thirty-seventh, ... 80
Thirty-eighth, ... 80
Thirty-ninth, ... 81
Fortieth, ... 82
Forty-first, ... 83
Forty-second, ... 84
Forty-third, ... 85
Forty-fourth, ... 86
Forty-fifth, ... 87
Forty-sixth, ... 88
Forty-seventh, ... 90
Forty-eighth, ... 91
College graduates, special course for, ... 22
Communications, how to address, ... 7
Course of study, ... 21

D.

Dormitory (Stoddard Terrace), ... 36

E.

Examinations for entrance, ... 7, 16
Exercise, physical, ... 24
Expenses, ... 36

G.

General information, ... 36
Gifts of graduating classes, ... 100
Government, ... 23
Graduates' Association, ... 96

PAGE

Graduates, by classes, ... 54
Graduates, names of, ... 38
Graduation exercises, ... 7

H.

Harvard scholarships, ... 37
Health, ... 24
Health, certificate of, ... 15
Holidays, ... 7
Hygiene, ... 24

I.

Incidental advantages, ... 35
Incidental expenses, ... 36

J.

Janitor, ... 8

K.

Kindergarten, ... 13, 34

L.

Laboratories, ... 33
Library, antiquarian, ... 35
public, ... 35
school, ... 25
Lunch-room, ... 24

M.

Memorial fund committee, ... 96
Memorial Hospital, practice in, ... 28
Mineralogy, ... 34

N.

Natural History Society, ... 35

P.

Physical exercise, ... 24
Plant study, ... 32
Platform exercise, ... 24
Practice in special schools, ... 28
Primary class, ... 13, 34
Purpose of school, ... 15

R.

Railroad fares, ... 35
Recreation, ... 24
Requirements for admission, ... 15

PAGE
Reunion, graduates, ... 96
Reunions, class, ... 98
Rooms, ... 36

S.

School, strictly professional, ... 15
Secretary of the State Board of Education, ... 5
Sessions of the school, ... 7, 37
Special students, ... 22
Special students, names of, ... 93
State aid, ... 36
Stoddard Terrace, ... 36
Students, names of, ... 9
Studies, ... 21
Study of children, ... 29
Summary of numbers, ... 14, 94

T.

Teachers, names of, ... 8
Text-books, ... 37
Treasurer of the State Board of Education, ... 5
Truant school, practice in, ... 28
Tuition, terms of, ... 16

V.

Vacations, ... 7
Visitors, ... 7, 37

INDEX TO ILLUSTRATIONS.

Main building and gymnasium, ... First Frontispiece.
Principal's house and Stoddard Terrace, ... Second Frontispiece.
Portrait of Hon. E. B. Stoddard, ... Facing page 3
Main Hall (two views), ... " " 14
Gymnasium (interior), ... " " 14
Lunch-room, ... " " 24
Apprentice at work, ... " " 26
Kindergarten, ... " " 34
Primary schoolroom, ... " " 34
Corner of student's room, ... " " 36
Room for plant study, ... " " 32
Laboratory for mineralogy, ... " " 33
Laboratory for chemistry, ... " " 33

MASSACHUSETTS STATE NORMAL SCHOOL

WORCESTER

1905

MAIN BUILDING AND GYMNASIUM.

PRINCIPAL'S HOUSE AND DORMITORY (STODDARD TERRACE).

MASSACHUSETTS

STATE NORMAL SCHOOL

AT WORCESTER.

CATALOGUE AND CIRCULAR,

Thirty-first Year, 1905.

BOSTON:
WRIGHT & POTTER PRINTING CO., STATE PRINTERS,
18 POST OFFICE SQUARE.
1905.

Approved by

The State Board of Publication.

STATE BOARD OF EDUCATION.

Established in 1837.

Ex Officio.

His Excellency WILLIAM L. DOUGLAS, Brockton.
His Honor CURTIS GUILD, Jr., Boston.

By Appointment.

		TERM EXPIRES
GEORGE I. ALDRICH,	Brookline,	May 25, 1906.
ELMER H. CAPEN,*	Tufts College,	– –
Mrs. ELLA LYMAN CABOT,	Boston,	May 25, 1907.
ALBERT E. WINSHIP,	Somerville,	May 25, 1908.
GEORGE H. CONLEY,	Boston,	May 25, 1909.
Miss CAROLINE HAZARD,	Wellesley,	May 25, 1910.
JOEL D. MILLER,	Leominster,	May 25, 1911.
Mrs. KATE GANNETT WELLS,	Boston,	May 25, 1912.
CLINTON Q. RICHMOND,	North Adams,	May 25, 1913.

Secretary.

GEORGE H. MARTIN, ... West Lynn.

Clerk and Treasurer.

CALEB B. TILLINGHAST, ... Boston.

Agents.

JOHN T. PRINCE, ... West Newton.
GRENVILLE T. FLETCHER, ... Northampton.
JAMES W. MACDONALD, ... Stoneham.

Agent for the Promotion of Industrial Drawing.

WALTER SARGENT, ... North Scituate.

Board of Visitors for Worcester.

J. D. MILLER. Mrs. ELLA LYMAN CABOT.

* Died March 22, 1905.

School Days are marked by Full-face Figures; Vacations and Holidays by Light-face Figures.

...1905...

JULY.

Su.	Mo.	Tu.	We.	Th.	Fr.	Sa.
--	--	--	--	--	--	1
2	3	4	5	6	7	8
9	10	11	12	13	14	15
16	17	18	19	20	21	22
23	24	25	26	27	28	29
30	31	--	--	--	--	--

AUGUST.

Su.	Mo.	Tu.	We.	Th.	Fr.	Sa.
--	--	1	2	3	4	5
6	7	8	9	10	11	12
13	14	15	16	17	18	19
20	21	22	23	24	25	26
27	28	29	30	31	--	--
--	--	--	--	--	--	--

SEPTEMBER.

Su.	Mo.	Tu.	We.	Th.	Fr.	Sa.
--	--	--	--	--	1	2
3	4	5	6	7	8	9
10	11	12	13	**14**	**15**	**16**
17	18	**19**	**20**	**21**	**22**	**23**
24	25	**26**	**27**	**28**	**29**	**30**

OCTOBER.

Su.	Mo.	Tu.	We.	Th.	Fr.	Sa.
1	2	**3**	**4**	**5**	**6**	**7**
8	9	**10**	**11**	**12**	**13**	**14**
15	16	**17**	**18**	**19**	**20**	**21**
22	23	**24**	**25**	**26**	**27**	**28**
29	30	**31**	--	--	--	--

NOVEMBER.

Su.	Mo.	Tu.	We.	Th.	Fr.	Sa.
--	--	--	**1**	**2**	**3**	**4**
5	6	**7**	**8**	**9**	**10**	**11**
12	13	**14**	**15**	**16**	**17**	**18**
19	20	**21**	**22**	**23**	**24**	**25**
26	27	**28**	**29**	30	--	--

DECEMBER.

Su.	Mo.	Tu.	We.	Th.	Fr.	Sa.
--	--	--	--	--	1	2
3	4	**5**	**6**	**7**	**8**	**9**
10	11	**12**	**13**	**14**	**15**	**16**
17	18	**19**	**20**	**21**	**22**	**23**
24	25	26	27	28	29	30
31	--	--	--	--	--	--

...1906...

JANUARY.

Su.	Mo.	Tu.	We.	Th.	Fr.	Sa.
--	1	**2**	**3**	**4**	**5**	**6**
7	8	**9**	**10**	**11**	**12**	**13**
14	15	**16**	**17**	**18**	**19**	**20**
21	22	**23**	**24**	**25**	**26**	**27**
28	29	**30**	**31**	--	--	--
--	--	--	--	--	--	--

FEBRUARY.

Su.	Mo.	Tu.	We.	Th.	Fr.	Sa.
--	--	--	--	**1**	**2**	**3**
4	5	**6**	**7**	**8**	**9**	**10**
11	12	**13**	**14**	**15**	**16**	**17**
18	19	**20**	**21**	22	**23**	**24**
25	26	**27**	**28**	--	--	--
--	--	--	--	--	--	--

MARCH.

Su.	Mo.	Tu.	We.	Th.	Fr.	Sa.
--	--	--	--	**1**	**2**	**3**
4	5	**6**	**7**	**8**	**9**	**10**
11	12	**13**	**14**	**15**	**16**	**17**
18	19	**20**	**21**	**22**	**23**	**24**
25	26	**27**	**28**	**29**	**30**	**31**

APRIL.

Su.	Mo.	Tu.	We.	Th.	Fr.	Sa
1	2	**3**	**4**	**5**	**6**	**7**
8	9	**10**	**11**	**12**	**13**	**14**
15	16	17	18	19	20	21
22	23	**24**	**25**	**26**	**27**	**28**
29	30	--	--	--	--	--

MAY.

Su.	Mo.	Tu.	We.	Th.	Fr.	Sa.
--	--	**1**	**2**	**3**	**4**	**5**
6	7	**8**	**9**	**10**	**11**	**12**
13	14	**15**	**16**	**17**	**18**	**19**
20	21	**22**	**23**	**24**	**25**	**26**
27	28	**29**	30	**31**	--	--

JUNE.

Su.	Mo.	Tu.	We.	Th.	Fr.	Sa.
--	--	--	--	--	**1**	**2**
3	4	**5**	**6**	**7**	**8**	**9**
10	11	**12**	**13**	**14**	**15**	**16**
17	18	**19**	**20**	**21**	**22**	**23**
24	25	**26**	27	28	29	30
--	--	--	--	--	--	--

THE CALENDAR.

(See opposite page.)

THIRTY-SECOND SCHOOL YEAR, 1905–1906.

1905.

June 29 and 30, Thursday and Friday,	First entrance examination.
September 12 and 13, Tuesday and Wednesday,	Second entrance examination.
September 14, Thursday,	School year begins.
November 29 to December 4,	Thanksgiving recess.
December 23 to January 2,	Christmas recess.

1906.

February, 3, Saturday,	First term ends.
February 6, Tuesday,	Second term begins.
February 22, Thursday,	Washington's Birthday.
April 16 to April 23,	Mid-term recess.
May 30, Wednesday,	Memorial Day.
June 26, Tuesday,	Public graduation.
June 27, Wednesday,	Graduates' reunion.
June 28 and 29, Thursday and Friday,	First entrance examination.

Midsummer vacation, eleven weeks.

September 11 and 12, Tuesday and Wednesday,	Second entrance examination.
September 13, Thursday,	School year begins.

SPECIAL NOTICE.

Examinations for admission to the school are held twice a year, immediately following the close of the summer term and immediately preceding the opening of the fall term: private examinations in term time cannot be given.

Exercises of graduation occur once a year only — on the last day of the summer term — and are always open to the public.

There is no session of the school on Monday. On other days the hours are from nine o'clock to four, with an intermission of an hour at noon.

Communications may be addressed to the principal, 1 Normal Street (telephone 1484–2), or to Hon. J. D. Miller, Leominster, Mass.

The school telephone is 935–2.

INSTRUCTORS.

E. HARLOW RUSSELL, Principal, ... 1 Normal Street.
Theory and Art of Teaching, Reading, Psychology of Childhood.

Miss REBECCA JONES, ... 5 Green Lane.
Elementary Methods, Supervision of Apprentices, Sewing.

Miss HELEN F. MARSH, . . . Stoddard Terrace, Prospect Street.
Music, Drawing.

Miss ARABELLA H. TUCKER (Clerk), . . . 554 Pleasant Street.
History of Education, Botany, Penmanship.

Miss OLIVE RUSSELL, ... 1 Normal Street.
Assistant Kindergartner.

Miss ANNA P. SMITH (Librarian), ... 562 Pleasant Street.
Mathematics, Supervision of Apprentices.

Miss AMY L. BOYDEN, ... Stoddard Terrace, Prospect Street.
Teacher of Primary Class, Elementary Methods.

Miss HENRIETTA A. MURRAY, ... 78 Jaques Avenue.
Gymnastics, School Games.

FRANK DREW, A.B. (Ind.), A.M. (Ind.), Ph.D. (Clark), 42 Channing Street.
School Hygiene, Psychology, Principles of Teaching, Nature Study.

HORACE G. BROWN, A.B. (Williams), ... 29 Woodland Street.
Literature, English Grammar, History.

EDWARD L. SUMNER, ... 15 Chatham Place.
Choral Singing.

ROBERT S. BALDWIN, A.B. (Harv.), A.M. (Harv.), 81 Chatham Street.
Civil Government, English.

Miss FANNIE L. PLIMPTON, . . Stoddard Terrace, Prospect Street.
Head Kindergartner.

LEE RUSSELL, B.Sc. (Worcester), ... 11 Green Lane.
Chemistry, Mineralogy, Supervision of Apprentices.

ROBERT M. BROWN, A.B. (Brown), A.M. (Harv.), . 19 Elm Street.
Geography, Mathematics.

JOHN P. JOHNSON, Fireman and Janitor,
Stoddard Terrace, Prospect Street.

Mrs. CATHERINE CAREY, Assistant to Janitor, 47 Eastern Avenue.

STUDENTS.

N.B.—Students whose names are marked with (A) have, besides passing through the regular course of study, served for a half year as apprentices (see under "Apprenticeship") in the public schools in the city of Worcester; those marked (AA) have thus served for a full year.

First Class.

Agnes Ballard,	Worcester.
Frances Copp Brady (AA),	Oxford.
Alice Irene Burns (AA),	Worcester.
Ada Caroline Cheever (AA),	Worcester.
Grace Catherine Coffey (AA),	Worcester.
Florence Isabel Day (AA),	Worcester.
Mary Early (AA),	Worcester.
Mary Ellinore Garrity (AA),	Worcester.
Katharine Theresa Goulding (A),	Worcester
Carrie Louise Granger (AA),	Worcester
Kathleen Augusta Greelish (A),	Worcester.
Alice Teresa Hagerty (A),	Worcester.
Estella May Hambury,	Millbury.
Blanche Catherine Hayes (A),	Worcester.
Mabel Bertha Hilton (AA),	Worcester.
Theresa Josephine Hines (A),	Spencer.
Mary Ethel Joslin (A),	Worcester.
Olive Mary Joslin (AA),	Worcester.
Katherine Agnes Kelley (AA),	Worcester.
Margaret Elizabeth Lahey (AA),	Worcester.
Hannah Gertrude Latchford (AA),	Worcester.
Mary Teresa Looney (A),	Worcester.
Mary Agnes Matthews (AA),	Worcester.
Mary Katherine McAuliffe (AA),	Worcester.
Mary Veronica McCarthy (A),	Worcester.
Katherine Veronica McEvoy (A),	Worcester.
Susan Agnes McGauley (A),	Worcester.
Annie Alice Veronica McGourty (A),	Worcester.
Mary Frances McKenna (AA),	Worcester.
Catherine Frances McKeon (AA),	Worcester.
Mabelle McLeod (A),	Worcester.
Josephine Clarabel Moore (A),	Worcester.
Grace Gertrude Moulton (AA),	Holden.

Alice Jane O'Gara (AA),	Spencer.
Ethel Julia Paine (AA),	No. Woodstock, Ct.
Olive Allen Paine (AA),	No. Woodstock, Ct.
Margaret Emeline Lee Parker (A),	Lynn.
Helen Maria Prouty (AA),	No Brookfield.
Avis Mary Quinlan (AA),	Worcester.
Ella Martha Quinn (AA),	Worcester.
Anne Teresa Veronica Ralph (A),	Worcester
Frances Elizabeth Reardon (A),	Worcester.
Willarette Carpenter Sears (A),	Worcester.
Katherine Gertrude Shea (AA),	Worcester.
Helen Miner Shewbrooks (A),	Holden.
Elizabeth Florentine Smith (AA),	Worcester.
Harriette Inez Stearns (AA),	Worcester.
Margaret Anna Tracy (AA),	Worcester.
Catherine Theresa Traynor (AA),	Worcester.
Ethel Blanche Wakefield (AA),	Spencer.

Apprentice Class.

Elma Benson,	Worcester.
Grace Lilian Bowen,	Worcester.
Jennie Catherine Burdette,	Worcester.
Lucy Margaret Veronica Burke,	Worcester.
Emilie Charlotte Caase,	Worcester.
Adelaide Veronica Callahan,	Millbury.
Florence Margaret Dodge,	Worcester.
Margaret Winifred Dolan,	Worcester.
Minna Augusta Findeisen,	Holden.
Helen Miriam Fleming,	Worcester.
Mary Agnes Foran,	Worcester,
Frances Evelyn Goodale,	Oakdale.
Helen Agnes Greenwood,	Millbury.
Margaret Mary Hines,	Worcester.
Margaret Theresa Hurley,	Worcester.
Dagny Caroline Lindgren,	Holden.
Mary Vivian McGauley,	Worcester.
Frances Clare Mooney,	Worcester.
Nona Rachael O'Connell,	Worcester.
Annette Mary Gurlie Osberg,	Worcester.
Elizabeth Powell,	Worcester.
Bridget Veronica Powers,	Uxbridge.
Edith Jane Reeby	Grafton.
Ellen Margaret Schofield,	Worcester.

Susanna Veronica Setright,	Webster.
Amelia Esther Shor,	Worcester.
Mary Veronica Sullivan,	Worcester.
Anna Evans Tulis,	Worcester.
Ethel Grace Ward,	Worcester.
Helen Reed Warner,	W. Boylston.

SECOND CLASS.

Florence Crandall,	Mendota, Ill.
Annie Zay Davis,	Worcester.
Elizabeth Agnes O'Connell,	Worcester.
Hazel Isabelle Sawyer,	Berlin.

THIRD CLASS.

Mary Louise Amiot,	Worcester.
Ruth Idelle Bacon,	Barre.
Josephine Eleanor Beford,	Worcester.
Annie Candace Buck,	Holden.
Mary Agnes Burhoe,	Westborough.
Georgiana Rosamund Burns,	Worcester.
Alice Marcella Cannon,	Millbury.
Stella Agatha Cannon,	Millbury.
Teresa Josephine Cavanaugh,	W. Boylston.
Mary Gertrude Coffey,	Worcester.
Mary Ellen Agnes Connolly,	Worcester.
Florence Patricia Costello,	Worcester
Anna Louise Cushman,	Worcester.
Julia Adaline Daly,	Worcester.
Mary Bernard Dee,	Worcester.
Alice Elizabeth Deignan,	Worcester.
Sarah Ethel Dickinson,	Worcester.
Gertrude Nary Dodge,	Worcester.
Mary Teresa Donnelly,	Spencer.
Ellen Gertrude Dunn,	Worcester.
Carrie Hannah Ellsworth,	Uxbridge.
Francis William English,	Worcester.
Emeline Spalding Evans,	W. Medford.
Nancy Boyle Fogerty,	Webster.
Alice May Graham,	Worcester.
Hannah Jeannette Healey,	Hardwick.
Annie Gertrude Healy,	Worcester.
Winifred Frances Hines,	Worcester.
Marion Etta Houghton,	Worcester.

Helen Alice Howe,	Worcester
Catherine Ellen Frances Hunt,	Worcester.
Anna Teresa Hurley,	Worcester.
Alice Irene Kearney,	Worcester.
Jamie Lynnie Kennard,	Worcester.
Ellen Josephine Kennedy,	Worcester.
Grace Magdalene Kennedy,	Worcester.
Theresa Eulalia Kerns,	Worcester.
Mary Elizabeth Lafford,	Webster.
Grace May Lawrence,	Worcester
Vera Vivian Leach,	Worcester.
Alice Alexis Lee,	Spencer.
Edith Marion Lobdell,	Holden.
Flora Belle Leonard,	Sutton.
Sadie Helen McGauley,	Worcester.
Rose Estella Mitchell,	Shrewsbury.
Gertrude Elizabeth Mongovan,	Worcester.
Lorretta Frances Morrison,	Worcester.
Mary Elizabeth Nagle,	Worcester.
Mary Catharine Scully,	Worcester.
Mary Ellen Scully,	Worcester.
Alice Frances Sheehan,	Worcester.
Ethel Gertrude Tolman,	Worcester.
Joseph Michael Tracy,	Worcester.
Sophia Ellen Wilkie,	Worcester:

Fourth Class.

Elizabeth Frances Doyle,	Worcester.
Anna Maria Melican,	Worcester.
Florence Mary Ann Rawson,	Oxford.

Pupils Absent on Leave.

Margaret Matthews Brennan,	Worcester.
Ruth Ella Butterfield,	Oakham.
Margaret Mary Clare,	Webster.
Florence Taylor Davis,	Worcester.
Marion Cowan Davis,	Worcester.
Rose Weldon Fogerty,	Webster.
Alice Vose Gerald,	Upton.
Laura Veronica Nadeau,	Holden.
Effie May Prichard,	Worcester.
Alice Elizabeth Skahen,	Webster.
Jessie Louise Williams,	Charlton.

Primary Class.

Names.	Ages in Years and Months.
Rachel Bates,	8-0
Eleanor Clark,	6-11
Marion Cook,	6-1
Helen Cunningham,	6-5
Ella Duff,	8-2
Gladys Fuller,	5-2
Evelyn Gilbert,	5-4
Katharine Kinsley,	7-0
Adaline Kaner,	5-7
Sarah Paul,	8-4
Mildred Pierce,	10-0
Marjorie Shattuck,	5-9
Ruth Warren,	7-4
Agnes Watkins,	7-0
Ruth Wheeler,	6-10
Esther Wetherbee,	6-2
Everett Brown,	7-8
Sherwood Buck,	5-10
Chester Cook,	7-11
Ray Greene,	8-6
George Harrington,	7-11
Francis Hutchins,	6 10
Palmer Lavallee,	8-10
Lloyd McGarrell,	5-11
Arthur Miller,	7-9
Francis Moore,	9-0
Evan Phillips,	6-1
Alan Russell,	6-8
Robert Russell,	6-2
Luke Shannon,	7-1
Nelson Walker,	6-10
Bancroft Wheeler,	5 3

Kindergarten.

Hester Bates,	4-3
Madeline Susan Brown,	4-11
Charlotte Trazzare Gregg,	3-11
Alice Heffern,	4-4
Marguerite Hurley,	4-11
Harriet Hutchins,	4-4

NAMES.	AGES IN YEARS AND MONTHS.
Jessie Caroline Jordan,	4-3
Ruth Marsh,	5-1
Helen Marguerite Merrill,	4-10
Rosamund Beatrice Pierce,	4-8
Adra Cordelia Powers,	4-10
Elizabeth Rand,	3-10
Ruth Gertrude Sophie Sager,	3-4
Irene May Webster,	5-4
Jesse Blodgett,	3-11
William Clarence Bogges,	4-2
Irwin Haskell Brownson,	4-11
John Stewart Calder,	4-3
Albert William Collins,	4-2
Edward Joseph Cox,	4-0
Albert Anderson Gordon,	3-8
Carl Albert Gray,	3-9
Edwin Lewis Halcott,	3-11
Whitney Higgins,	3-8
Robert Cummings Kingsley,	4-0
Donald McMurray,	4-2
Stanley Baker Milton,	5-3
George Walter Muir,	3-9
Berthiea Warren Richardson,	4-1
Ralph Russell,	4-8
William Eugene Toner,	4 1
Foster Cook Whidden,	4-10

Summary of Numbers.

First Class, June, 1905,	50
Apprentices,	30
Second Class,	4
Third Class,	54
Fourth Class,	3
Whole number of different pupils in attendance during the year 1904-05,	141
Number in Primary Class,	32
Number in Kindergarten,	32
Number absent on leave,	11

MAIN HALL — EAST END.

MAIN HALL—WEST END.

CIRCULAR OF INFORMATION.

AIM AND PURPOSE OF THE SCHOOL.

The Board of Education, by a vote passed May 6, 1880, stated the design of the school and the course of studies for the State normal schools as follows: —

The design of the normal school is strictly professional; that is, to prepare in the best possible manner the pupils for the work of organizing, governing and teaching the public schools of the Commonwealth.

To this end there must be the most thorough knowledge: first, of the branches of learning required to be taught in the schools; second, of the best methods of teaching these branches; and third of right mental training.

CONDITIONS OF ADMISSION.

Candidates for admission to any one of the normal schools must have attained the age of seventeen years complete if young men, and sixteen years if young women, and must be free from any disease or infirmity which would unfit them for the office of teacher.

The Board of Education, at its meeting of March 7, 1901, adopted the following vote and ordered it to be printed in the catalogues of all the normal schools: —

That the visitors of the several normal schools be authorized and directed to provide for a physical examination of candidates for admission to the normal schools, in order to determine whether they are free from any disease or infirmity which would unfit them for the office of teacher, and also to examine any student at any time in the course, to determine whether his physical condition is such as to warrant his continuance in the school.

They must present a certificate of good moral character, give evidence of good intellectual capacity, be graduates of a high

school whose courses of study have been approved by the Board of Education, or they must have received, to the satisfaction of the principal and the Board of Visitors of the school, *the equivalent of a good high school education.* Candidates must also declare their intention to complete the course of study in the school and afterwards to teach in the public schools of Massachusetts.

Tuition is free to residents of Massachusetts. By vote of the Board of Education passed Feb. 1, 1900, "Each pupil from another State than Massachusetts attending normal schools supported by this State, from and after the beginning of the autumn session of 1901, shall pay at the beginning of each half-year session the sum of twenty-five dollars for the use of the schools to the principal of the school attended, except that in the Normal Art School the sum paid to the principal at the beginning of the session by each pupil from another State than Massachusetts shall be fifty dollars for each half year."

Candidates are reminded that a good record during their high school course, attested by the principal, is the best recommendation they can bring.

THE EXAMINATION.

NOTE. — *Candidates are not admitted upon certificate; the regular preliminary examination is required of all.*

The examination will embrace the following groups: —

I. **Languages.** — (*a*) English, with its grammar and literature, and (*b*) one of the three languages, Latin, French and German.

II. **Mathematics.** — (*a*) Arithmetic, (*b*) the elements of algebra and (*c*) the elements of plane geometry.

III. **History and Geography.** — The history and civil government of Massachusetts and the United States, with related geography and so much of English history as is directly contributory to a knowledge of United States history.

IV. **Sciences.** — (*a*) Physical geography, (*b*) physiology and hygiene, (*c*) physics, (*d*) chemistry and (*e*) botany.

V. **Drawing and Music.** — (*a*) Elementary, mechanical and freehand drawing, with any one of the topics, form, color and arrangement; and (*b*) musical notation, with ability to sing, if practicable.

Oral Examination.

The candidate may be questioned orally either upon some of the foregoing subjects or upon matters of common interest to him and the school, at the discretion of the examiners. In this interview the object is to gain some impression of the candidate's personal characteristics and his use of language, as well as to give him an opportunity to furnish any evidences of qualification that might not otherwise become known to the examiners, Any work of a personal, genuine and legitimate character that the candidate has done in connection with any of the groups that are set for examination, and that is susceptible of visible or tangible presentation, may be offered, and such work will be duly weighed in the final estimate, and may even determine it. To indicate the scope of this feature, the following kinds of possible presentation are suggested, but the candidate may readily extend the list: —

1. A book of drawing exercises, — particularly such a book of exercises as one might prepare in following the directions in "An Outline of Lessons in Drawing for Ungraded Schools," prepared under the direction of the Massachusetts Board of Education, or in developing any branch of that scheme.

2. Any laboratory note-book that is a genuine record of experiments performed, data gathered or work done, with the usual accompaniment of diagrams, observations and conclusions.

3. Any essay or article that presents the nature, successive steps and conclusion of any simple, personally conducted investigation of a scientific character, with such diagrams, sketches, tables and other helps as the character of the work may suggest.

4. Any exercise book containing compositions, abstracts, analyses or other written work that involves study in connection with the literature requirements of the examination.

Special Directions.

I. **Languages.** (*a*) English. — The importance of a good foundation in English cannot be overrated. The plan and the subjects for the examination will be the same as those generally agreed upon by the colleges and high technical schools of New England. While it is hoped that candidates may be able to study all the works given in this plan, the topics and questions will be so prepared that any candidate may expect to meet them who has mastered *half* of the works

assigned for reading (or a bare majority of them) and *half* of the works assigned for study and practice, the selection to be at the candidate's option.

No candidate will be accepted whose written English is notably deficient in clear and accurate expression, spelling, punctuation, idiom or division of paragraphs, or whose spoken English exhibits faults so serious as to make it inexpedient for the normal school to attempt their correction. The candidate's English, therefore, in all oral and written examinations will be subject to the requirements implied in the foregoing statement and marked accordingly.

1. *Reading and Practice.* — A limited number of books will be set for reading. The candidate will be required to present evidence of a general knowledge of the subject-matter, and to answer simple questions on the lives of the authors. The form of examination will usually be the writing of a paragraph or two on each of several topics to be chosen by the candidate from a considerable number – perhaps ten or fifteen — set before him in the examination paper. The treatment of these topics is designed to test the candidate's power of clear and accurate expression, and will call for only a general knowledge of the substance of the books. In the place of a part or the whole of this test, the candidate may present an exercise book, properly certified by his instructor, containing compositions or other written work done in connection with the reading of the books.

In preparation for this part of the requirement, it is important that the candidate shall have been instructed in the fundamental principles of rhetoric.

The books set for this part of the examination will be: —

1905. – Shakespeare's *The Merchant of Venice* and *Julius Cæsar; The Sir Roger de Coverley Papers* in *The Spectator;* Goldsmith's *The Vicar of Wakefield;* Coleridge's *The Ancient Mariner;* Scott's *Ivanhoe;* Carlyle's *Essay on Burns;* Tennyson's *The Princess;* Lowell's *The Vision of Sir Launfal;* George Eliot's *Silas Marner.*

1906, 1907, 1908 — Shakespeare's *Macbeth* and *The Merchant of Venice; The Sir Roger de Coverley Papers* in *The Spectator;* Irving's *Life of Goldsmith;* Coleridge's *The Ancient Mariner;* Scott's *Ivanhoe* and *The Lady of the Lake;* Tennyson's *Gareth and Lynette, Lancelot and Elaine,* and *The Passing of Arthur;* Lowell's *The Vision of Sir Launfal;* George Eliot's *Silas Marner.*

2 *Study and Practice.* – This part of the examination presupposes a more careful study of each of the works named below. The examination will be upon subject-matter, form and structure, and the candidate's ability to express his knowledge with clearness and accuracy.

In addition, the candidate may be required to answer questions involving the essentials of English grammar, and questions on the leading

facts in those periods of English literary history to which the prescribed works belong.

The books set for this part of the examination will be: —

1905. — Shakespeare's *Macbeth;* Milton's *Lycidas*, *Comus*, *L'Allegro* and *Il Penseroso;* Burke's *Speech on Conciliation with America;* Macaulay's *Essays on Milton and Addison.*

1906, 1907, 1908. — Shakespeare's *Julius Cæsar;* Milton's *L'Allegro, Il Penseroso*, *Comus* and *Lycidas;* Burke's *Speech on Conciliation with America;* Macaulay's *Essay on Addison* and *Life of Johnson.*

(*b*) *One* only of the three languages, *Latin*, *French* and *German.* The translation at sight of simple prose, with questions on the usual forms and ordinary constructions of the language.

II. **Mathematics.** (*a*) ARITHMETIC. — Such an acquaintance with the subject as may be gained in a good grammar school

(*b*) ALGEBRA. — The mastery of any text-book suitable for the youngest class in the high school, through cases of affected quadratic equations involving one unknown quantity.

(*c*) GEOMETRY. — The elements of plane geometry as presented in any high school text-book. While a fair acquaintance with ordinary book work in geometry will be accepted, candidates are advised, as far as practicable, to train themselves to do original work both with theorems and problems, and an opportunity will be offered them, by means of alternative questions, to test their ability in such work.

III. **History and Geography.** — Any school text-book on United States history will enable the candidate to meet this requirement, provided he studies enough of geography to illumine the history, and makes himself familiar with the grander features of government in Massachusetts and the United States.

IV. **Sciences.** (*a*) PHYSICAL GEOGRAPHY. — The mastery of the elements of this subject as presented in the study of geography in a good grammar school. If the grammar school work is supplemented by the study of some elementary text-book on physical geography, better preparation still is assured.

(*b*) PHYSIOLOGY AND HYGIENE. — The chief elementary facts of anatomy, the general functions of the various organs, the more obvious rules of health, and the more striking effects of alcoholic drinks, narcotics and stimulants upon those addicted to their use.

(*c*) (*d*) and (*e*) PHYSICS, CHEMISTRY AND BOTANY. — The elementary principles of these subjects so far as they may be presented in the courses usually devoted to them in high schools.

V. Drawing and Music. — (*a*) Drawing. — Mechanical and freehand drawing, enough to enable the candidate to draw a simple object, like a box, pyramid, or cylinder, with plan and elevation to scale, and to make a freehand sketch of the same in perspective. Also any one of the three topics, form, color and arrangement.

(*b*) Music — The elementary principles of musical notation, such as an instructor should know in teaching singing in the schools. Ability to sing, while not required, will be prized as an additional qualification.

It may be said in general, that, if the ordinary work of a good statutory high school, as defined by section 2, chapter 496 of the Acts of 1898, is well done, a student should be able to meet the requirements of these examinations.

Preliminary Examination.

1. Candidates may be admitted to a preliminary examination a year in advance of their final examination, provided they offer themselves in one or more of the following groups, each group to be presented in full: —

II. Mathematics.
III. History and Geography.
IV. Sciences.
V. Drawing and Music.

Preliminary examinations can be taken in June only.

Every candidate for a preliminary examination should present a certificate of preparation in the group or groups chosen, or in the subjects thereof, the form of certificate to be substantially as follows: —

_____ has been a pupil in the

_____ School for _____ years and is, in my judgment, prepared to pass the normal school preliminary examination in the following group or groups of subjects and the divisions thereof: —

_____

_____

Signature of principal or teacher, _____

Address, _____

2. The group known as "*I. Languages*" must be reserved for the final examinations. It will doubtless be found generally advisable in practice that the group known as "*IV. Sciences*" should also be so reserved.

Candidates for the final or complete examinations are earnestly advised to present themselves, so far as practicable, in June. Division of the

final or complete examinations between June and September is permissible, but it is important, both for the normal school and for the candidate, that the work laid out for the September examinations, which so closely precede the opening of the school, shall be kept down to a minimum.

The importance of a good record in the high school cannot be overestimated. The stronger the evidences of character, scholarship and promise, of whatever kind, he brings from his school and his teachers, especially from schools of high reputation and from teachers of good judgment and fearless expression, the greater confidence he may have in guarding himself against the contingencies of an examination and of satisfying the examiners of his fitness.

Reasonable allowance in equivalents will be made in case the candidate, for satisfactory reasons, has not taken a study named for examination.

The following approximate time allowances will indicate the brevity of the papers that may be set for examination: —

I. Languages, two hours.
II. Mathematics, two hours.
III. History and Geography, one hour.
IV. Sciences, two hours.
V. Drawing and Music, one hour.

The examinations are held at the main building, beginning at 9 A.M.; and lunch should be brought each day, on account of the distance of the school from the centre of the city.

Private examinations cannot be given.

COURSES OF STUDY.

General Two Years' Course.

The general course of study for two years shall comprise the following subjects: —

Psychology, history of education, principles of education, methods of instruction and discipline, school organization, school laws of Massachusetts, methods of teaching the following subjects: —

1. English, — reading, language, rhetoric, composition, literature, history.
2. Mathematics, — arithmetic, algebra, geometry.
3. Science, — elementary physics and chemistry, geography, physiology, study of minerals, plants and animals.

4. Drawing, vocal music, physical culture, manual training.

Observation and practice in the training school, and observation in other public schools.

The above is an enumeration of the studies; their order in the course and the relative emphasis placed upon each are determined by the principal of each school, with the approval of the Visitors of that school.

It also needs to be stated that, while the foregoing list of subjects marks out the field covered in the school curriculum, it gives no adequate idea of the actual work done. It is made a special aim to seize every opportunity to give the pupils the benefit of whatever tends to fit them for the work of teaching. The spirit of this endeavor pervades the whole school. It influences the mode and character of most of the exercises, and imparts to the whole work a tone and zest difficult to describe, but which determines whatever of distinctive character the normal school possesses.

Special Course for College Graduates.

Students holding the degree of Bachelor of Arts or Bachelor of Science may, after passing the regular entrance examinations, enter at once upon a year's course in the principles and methods of teaching, to be followed by a six months' apprenticeship in the public schools at Worcester, under conditions highly favorable to the acquisition of practical skill in teaching, whether in grammar or high schools.

AIM AND SCOPE OF THE WORK.

The normal school sets for itself the task of preparing young persons for a calling which requires knowledge, both general and technical, but, in even greater measure, insight and ingenuity, and capacity for meeting small emergencies. The knowledge demanded is in great part knowledge of the material to be operated on and of the conditions and limitations under which the work must be carried on. In this respect teaching stands on about the same footing as the practice of medicine and the arts of war and navigation, where technical

knowledge may hinder rather than help unless it be supplemented at every step by skill and address that come only through experience. The training in a normal school, therefore, must be practical, that is, must include some form of practice in teaching. Among the few forms of practice in vogue, that one should be adopted which aims at scope and versatility rather than precision of method; or, what is the same thing, that which is most nearly allied to experience. Preparation of lessons, which includes arrangement of the topics, questions, illustrations, etc., is of course necessary, but the attention must not be exclusively focused on this. The object to which the teachers' search-light should be directed is always the pupil, — the individual pupil here and now. As no general plans a campaign and no captain lays the course of his ship except in a manner subject to instant and even complete change, so no teacher can minutely prepare a lesson, and give it to a class as prepared, without great risk of missing opportunities for something far better and more timely. Excessive criticism, which is apt to be directed to methods rather than results, tends to the degradation of any art to the level of a trade. It easily becomes chilling and destructive rather than creative. Hence, to enlighten, to stimulate, to broaden the mind of the student; to encourage to self-dependence and readiness for the unexpected, to perseverance, to an alliance with human instincts, to reliance on the effects of time; above all, to cultivate "a lively and wakeful sense of whatever is going on," together with a sympathetic and persuasive spirit, — these, and nothing less, must be the constant aim of the practical as well as the technical instruction of the normal school. At the same time, the young teacher, in the midst of her ideals, must be guarded against a certain tendency to detach herself from her own proper nature, and assume, as an exemplar, an attitude and habit of thought somewhat above the common plane; her character and manner must be kept sincere and at the human level.

Leave of Absence. — It is often the case that, through weak health or stress of circumstances, pupils may be obliged to miss

one, two, three or more terms. It is in the interest of such that the course need not be pursued uninterruptedly to the end. Students may, and often do, obtain leave of absence to teach or to rest, and resume their work afterwards. This divides but does not shorten their course of study.

GOVERNMENT.

The government of the school is not a government of rules, nor even of laws. The school is not without law, but the pupils are led by suggestion, encouragement and admonition to become a law unto themselves. That this is a statement not merely of what is thought desirable as a method of government, but what is actually accomplished, is the testimony of both official and casual visitors of the school. The pupils hardly realize that they are governed; they feel that they govern themselves.

HEALTH.

Instruction in Hygiene. — A marked feature of the school is the special attention directed not only to the physical well-being of the pupils, but to such instruction as will enable them to deal practically with living questions of hygiene as they arise in every-day life. The pupils are both taught to understand the conditions of healthful life, and trained and assisted to put into practice the instruction they receive in the care of health. They have careful oversight, and are advised individually according to their needs. No pupil enters the school without furnishing a physician's certificate of good health, and no pupil is allowed to remain whose physical condition is not thought equal to the demands of the school work. Special efforts are made to counteract any tendency to overwork, over-excitement or hurry. No recitations or study periods are longer than forty minutes, and during the ample and frequent intervals of relaxation school work is completely put aside.

Recreation. — The pupils find a fund of social recreation not only in the hall, which is provided with a piano, and which

LUNCH ROOM.

is thrown open to them to enjoy themselves as they will, but in the large lunch-room used exclusively for the purpose that its name indicates. Shortly after midday the luncheons, left since the last recess in the hot closet, are brought out, and the room is soon made lively by the voices of a hundred or more pupils, seated in groups around tables filled to overflowing with the several contributions to this noonday feast. During the warmer months, however, even the lunch-room has to yield in attractiveness to the tree-shaded grounds about the building.

THE PLATFORM EXERCISE. — ORAL EXPRESSION.

This exercise consists chiefly of speaking for a few minutes, with or without notes, to the assembled school from the platform of the main hall. The range of topics is unlimited, and the choice in each case rests wholly with the student who gives the exercise. The teachers have no hand in the selection or preparation of it. It may be a personal reminiscence, a piece of interesting news, a phenomenon observed in nature, a scientific fact or law, an account of a book read or a picture seen, an observation in morals or manners, a curious object or process described and illustrated, a short literary selection read, a story told, a song sung, a piece of music played on some instrument, a blackboard drawing made on the spot, a game exhibited, a gymnastic exercise or the figure of a dance gone through, — in short, there is no limit to the range and variety of what is thus done, except the ingenuity of the student. It is not uncommon for two or more students to combine and give a connected or "team" exercise, as it is called. It will be noticed from the above enumeration — which, by the way, does not cover a tenth part of the scope which these exercises take — that the oral element is not invariably present. It is *usually* predominant; in every exercise, however, the student *presents* something to the teachers and pupils (and often visitors) before her, — something individual, characteristic, chosen and prepared by herself.

A strict limitation of time is observed, no exercise being permitted to occupy more than four, or at most five, minutes,

unless interrupted by questions or prolonged by unforeseen explanations. The disciplinary value of this restriction will be evident to all teachers. It compels careful selection of telling points, forbids digression and repetition, and strongly encourages directness and precision of statement.

Constant attention is required to keep the exercise upon the colloquial plane in manner, diction and tone. The distinction between good speech and speech-making is never lost sight of. The rhetorical and oratorical must be avoided. All manifestations of mannerism and affectation, all approaches to the grandiose, are gently but firmly nipped in the bud. To this end, as well as to accustom the future teacher to what will constantly occur in the schoolroom, every discourse is open to instant interruption by any teacher, with a question or comment or suggestion; in fact, an exercise rarely goes through without some such arrest, which serves often to check the momentum that might otherwise carry the speaker into too declamatory or impassioned or otherwise unnatural a style.

But it should be added that a student on the platform is but sparingly criticised or corrected, almost never during his performance. It is held that the position in which he stands is quite trying enough, and that his inevitable agitation of mind at the moment should shield him from everything calculated to increase it. Of course, glaring errors of fact or form ought not to pass unnoticed, but the notice taken of them may be directed somewhat obliquely so as to fall upon the slip made rather than upon the person who makes it; and again, the fault may be generalized or treated as one liable to occur to anybody, not peculiar to the person who happens to have fallen into it at the time. Moreover, the form of the criticism may make it a mild warning to the listening students, who thereby seem to take a large share of the responsibility from the shoulders of the individual who has occasioned it.

The exercise is not compulsory. Every student is free to elect *whether* and *what* and *when*. Volunteers put their names in a box when they are ready; the box is shaken at the beginning of the daily exercise, and a sufficient number of names drawn to fill the allotted time, which never exceeds forty min-

utes. Six or eight individuals may appear each day. The volunteering, as may be supposed, is sometimes spirited and sometimes slack, but it should be said that no student has ever passed through the school without appearing in any exercise at all.

It is quite significant that, notwithstanding its obviously trying character and the fact that a way of escape is always open, the platform exercise is and has always been one of the two or three most valued that the school offers, and its popularity with the students grows with their growing maturity throughout the three years' course, and really culminates only when the graduates look back upon the exercise in after years. Their explicit testimony to this is unequivocal and almost unanimous.

The most striking evidence that this discipline accomplishes in a good degree the purpose for which it is maintained is afforded by the fact that each class in the school shows a distinct gain in precision, ease and effectiveness of speech over the class next below it; the seniors, for example, always taking the lead, and the pupils in their first term following at a long distance behind.

THE LIBRARY AND ITS ADMINISTRATION.

A library of almost fourteen thousand volumes has been accumulated since the opening of the school in 1874, and additions to it are constantly being made. It is contained in thirty bookcases which are distributed throughout the building and are entirely open at all times, and effort is made to have the books used as freely and generally as is consistent with proper care and oversight.

While the books are chosen for their excellence, they are adapted to the class of readers for which they are designed; and the appearance of the collection indicates that the use of it is in large measure general as well as constant. The supply of dictionaries, encyclopædias and reference books of all kinds is unusually liberal, as will appear from the fact that three copies of the Century Dictionary are in constant use, and that all the numbers of Murray's Oxford Dictionary so far as issued have been bound and placed before the students. The best

children's books, including collections of fables and fairy tales, are supplied, and these are much used by those students who are acting as "apprentices" in the lower grades of schools. The library is rich in the subjects of botany, natural history, anthropology and folk-lore. Such authors as Thoreau, Jefferies, Abbott, Burroughs, Torrey and Bolles, are bought and replaced more frequently, perhaps, than any other class. Volumes of poetry, travel, biography, essays and novels are always in use, the proportionate supply of each being roughly indicated by the order in which they are named. There is no official librarian, but the necessary care has been distributed among pupils and teachers in such a way as not to be burdensome to any one. One teacher puts labels into the books, numbers them, and places them on the shelves. She also has charge of the card catalogue. Another labels and puts in place the various magazines and periodicals, and keeps their record; while a third teacher by frequent inspection of the shelves makes sure that the pupils are not remiss in the work assigned them. To each pupil two or more shelves are assigned, for the care of which she is responsible, so that all the students are really librarians. Blank forms of stiff paper of uniform size are furnished, one for each shelf, on which is written a list of the books belonging to that shelf. In this list are entered, first, the number showing the position of the book on the shelf; second, the accessions number; third, the title and the author. This shelf catalogue, as it is called, stands among the books on the shelf, and always shows exactly what books should be found there and the order in which they should stand.

Each person borrowing a book fills out a blank form and hangs the slip on a hook at the side of the shelf from which she takes the book. This slip must be shown to some teacher, or, if no teacher can be found at the time, to a fellow-pupil, who verifies it and endorses it with his initials in the corner. When the book is brought back it is first shown, together with the slip, to some teacher, then put back into its place, after which the slip is destroyed. When a pupil librarian inspects her shelf and finds books missing from it, she refers to the slips hanging on the hook, which ought to account for all absent volumes; if

there are books missing not thus accounted for, she reports such to the teacher in charge. If a slip is found past the date of returning the book, such a slip is added to a collection of "over-due slips" kept in a public place where they may be seen by all; if the slip is not there seen and attended to by the borrower of the book, she will in time be reminded by the teacher in charge that it needs her attention.

For the use of classes serving as apprentices in the public schools a portion of our library is reserved. These books are duplicate copies of some in the general library, are distinguished from them by labels of a different color, and the slip used in borrowing them is also of a different color.

The books in the apprentices' library are such as are found most useful as supplementary to reading, geography and history lessons; and in many cases several copies of each are furnished. But the apprentices are not confined to the use of these books alone; they have the same access to the general library that the other classes enjoy.

Before new books are given their permanent place on our shelves, they are exhibited for a few days, or perhaps a few weeks, on a special table known as the new-book table, which is placed where it can be seen by all. The length of time they are thus shown is fixed by the frequency of purchase of new books, which varies a good deal; when they are being added rapidly to the library the time of display for each is necessarily shortened. The accommodations of the table being limited, the books that have been there longest must be taken away to make room for the new arrivals; but when, for any reason, fewer books are being bought than usual, each will stay the longer on the new-book table. This gives all books a sort of introduction to pupils, though nobody is required to give any attention to this display. As a matter of fact, however, the table is an object of constant interest to our students, who by occasional reference to it get a pretty good notion of the additions to the library.

At the close of the school year in June each pupil is allowed to take three books from our reference library, in addition to any text-books she may want for summer use. These books are charged in the usual way; but since the organization of the

school is then broken up, the slips are taken charge of by the faculty, to be redeemed at the beginning of the school year in September. Our graduates are also allowed to borrow from the library, when such borrowing does not interfere with the needs of the undergraduates.

The almost unrestricted use of the library, as here described, results, of course, in occasional loss of books, there being each year a few volumes that cannot be accounted for; but we believe this loss to be very small, comparatively speaking, considering the important advantages derived from our liberal system of administration.

APPRENTICESHIP — PRACTICE-TEACHING.

Practice-teaching with us takes the form of an apprenticeship at teaching in the public schools of the city. This may extend through a minimum period of a half-year, or be continued through a whole school year. As the city has a population of about one hundred and thirty thousand, and employs over five hundred teachers in its public schools, the field thus furnished for practice is ample for all that the normal school will ever be likely to require.

There are many exercises in the school which prepare for this apprenticeship. During the first year and a half at the normal school the students in turn spend a half-day at a time in the kindergarten and in the primary school, which are maintained by the normal school for this purpose; and as these observations continue during so long a period, each student has opportunity to become well acquainted with the methods and management used in primary classes. Each week the students meet the primary and kindergarten teachers for conference on what they have seen; and the teacher of the primary classes has, in addition, classes in elementary methods with the same students.

During the first half of the second year of attendance at the normal school students are permitted, through the courtesy of the public school authorities of the city, to spend two hours a week in visiting the schools, where they see such lessons as they can best understand and profit by. These visits are arranged for beforehand with selected public school teachers, so

APPRENTICE AT WORK (GRADE II.—WEIGHTS AND MEASURES).

that the students may receive the greatest benefit from them, and, as a rule, no more than a half-dozen students at a time visit any one room. They thus see the ordinary working of the school, free from any of the elements of an exhibition. The students make written reports to the normal school supervisors on their observations, and these are later discussed in class.

After this preparation and actual contact with the schools, students are ready to take an active, though strictly subordinate, part in their management; and in the latter half of their second year they serve, without pay, as apprentices to the regular teachers. Each appointment is for about six weeks of four school days each, and there are three appointments during the half-year, beginning with the primary grades and ending with the grammar grades. Thus each student acquires an intimate knowledge of the whole range of the public schools below the high school.

But there is much irregular and incidental work which cannot be described, but which may be inferred from the fact that the student is really an *apprentice,* though serving without pay, whose time and energy are wholly at the disposal of her master, the public school teacher. The arrangement of the work of the apprentice, its character and amount, are made by the regular teacher of the school, and with these the normal school authorities never interfere; but the public teachers are often glad to avail themselves of suggestions made by the supervisors from the normal school. The apprentice is urged to accept cheerfully every burden and responsibility which her teacher may be disposed to allow her to bear; and it is a noteworthy fact that this relation has been maintained without friction for more than twenty-five years. The apprentice frequently takes charge of the school for an hour, or even for a whole day, in the absence of the teacher. Often the school is divided into two sections, and the apprentice is made responsible for the instruction of one section, or she is given certain exercises which she conducts with the whole school. During any time when she is not otherwise engaged she observes the teacher in charge, and thus gains much valuable knowledge of teaching and school management. The teacher also gives her apprentice, in friendly criticism,

the benefit of her own experience. This delicate office is exercised in many ways. Sometimes it is in exchanging classes with the apprentice that the teacher shows her just how the work should be done; sometimes it is by help in the preparation of lessons and lesson-plans; and not infrequently it is through direct admonition and advice.

On the part of the normal school, three of the staff, acting as supervisors, spend a considerable portion of their time in visiting apprentices, going from one school to another, and spending a longer or shorter time in each, as circumstances require. By observing teaching, examining written work, looking over lesson-plans and consulting with both apprentice and teacher, a good idea of the needs and progress of the apprentice is obtained, and suggestions and criticism are freely offered. The apprentice keeps a diary, which is given each week to the supervisor, and on Saturday the "platform exercises" are given by apprentices, the subjects being taken from their daily experience. Thus the normal school keeps constantly in touch with the apprentice, and its information as to her work is derived from so many different sources as to make it, on the whole, an accurate index of her ability and faithfulness.

On Saturday, which is a school day at the normal school, the apprentice class is in attendance, and meets there each supervisor, who makes such general criticisms, explanations and suggestions as may have interest for, and application to, the whole class. The rest of the time on Saturday the apprentice spends in preparing for her work, — consulting books and teachers, gathering material, and, what is considered of great value, comparing notes and exchanging views with her classmates. This intercourse with each other brings the experience of the whole class before every member, and methods, devices and expedients are passed through a sort of clearing-house, where each may select what seems to her of value.

It should be said that the teachers to whom apprentices are assigned feel keenly both the honor and the responsibility of their position. They make careful plans in advance, and are constantly on the watch for any change which may benefit their apprentices. It has been the almost invariable experience, dur-

ing the twenty-five years and more that this plan has been in operation, that the apprentices have been given every opportunity to perfect themselves in their art, and that the teachers have exercised an unusual amount of care, discretion, patience and friendliness toward their charges. Without such active and sympathetic co-operation it would be well-nigh impossible to carry on the work.

In addition to the regular apprenticeship outlined above, there is provided for those students who show more than usual ability, faithfulness, and especially power of growth, an additional half-year of practice on the same general plan as the first, but with several important modifications. Instead of six weeks, the "advanced apprentice" spends nine or ten weeks in a school, while the number of appointments is correspondingly decreased. Instead of serving in many of the grades, she is placed only in those for which she has shown most aptitude by her previous work. She is encouraged to make special analysis and preparation in the studies of these grades, and to take full responsibility for the conduct of one or more of them. A higher standard of attainment is now required of her in every way, and the effort is made to cultivate in her the highest professional spirit and attitude. It is intended that the advanced apprenticeship shall have the same relation to the regular course that the course for the doctorate bears to that leading to the bachelor's degree.

For those students who possess the requisite maturity and scholarship, assignments as apprentices in any of the three high schools of the city are made, where they are given such part in the instruction as they are able to undertake, and where they may receive training and practice not afforded by grammar schools. This enables the normal school authorities to offer a special course of a year and a half for college graduates, — a year of professional study and a half-year of apprenticeship, — with the entire school system of the city at their disposal.

In addition to the facilities for practice already described, the normal school has valuable privileges in two special schools, — at the Washburn Memorial Hospital and at the Worcester County Truant School in Oakdale, a few miles from the city.

At the Memorial Hospital there are often children who are detained there during convalescence, or who are undergoing long courses of treatment which would not interfere with their power of doing some kinds of school work if the conditions were properly controlled. To give these children some intellectual occupation and interest is, indeed, sometimes, to assist in their cure. For such the authorities at the hospital have arranged a schoolroom, and the normal school sends regularly two experienced apprentices, who conduct classes and give individual instruction. Since the children are of all ages and stages of advancement, the school becomes of necessity an ungraded one, and from its very nature presents exceptional conditions and children. The apprentice therefore receives training in a direction not permitted by her other work, and resource, adaptability, tact and teaching skill are developed in a way that supplements the regular training.

At the Truant School the apprentice is received on the same terms as in the public schools of the city. She is under the direction of the superintendent and in the immediate charge of the teacher employed there. The difference, as may be inferred, is in having a class of boys to deal with who are exceptional in many ways. The experience of the apprentice in this school gives her good training in the exercise of her art, and special training in the management of a class of exceptional pupils, representatives of which are to be found in nearly every school, where, owing often to lack of skill on the part of the teacher, they give a disproportionate amount of trouble. They are always a source of anxiety to the inexperienced teacher, but having become familiar with them during her apprenticeship, she no longer fears them, and she has now considerable command of methods for dealing with them. It is unfortunately impossible for all the apprentices to have practice in both these special schools; but a large number do have, and in this, as in other cases, selection is made of those who will be most likely to benefit by the kind of work offered.

In addition to the books in the reference library of the normal school, which are lent to the apprentices on the same terms as to the other pupils, there is a large and constantly increas-

ing collection of material which is especially for the use of the apprentices. This comprises: (*a*) a special line of books useful in teaching, such as books on methods and devices, supplementary readers, collections of fairy tales and fables, historical stories, books on nature and nature study, and collections of music suitable for teaching rote-songs; (*b*) several hundred wall charts, illustrating natural history, the natural sciences, arts and manufactures, geography and methods of teaching such subjects as reading, writing and drawing; (*c*) about seven hundred pictures of birds and animals of all countries, mounted on cards, and large enough to be seen by a whole class; (*d*) collections of native animals, birds, insects, plants, woods, minerals, rocks, fossils and local manufactures; (*e*) maps, including political, topographical, relief models, outline blackboard stencils, outline maps on blackboard cloth, historical maps to illustrate the periods of discovery and of territorial growth, maps of campaigns and battles, and many others of special nature; (*f*) a collection of pictures of places of historic interest, of portraits of celebrated men and women, of types of fine architecture, painting and sculpture. Besides these collections, the school owns three duplicating machines, which the pupils are taught to use, which enables the apprentices to print any number of copies of maps, drawings or notes on any subject of study, for the use of their pupils. All these things are made available by a card catalogue; the apprentices take them to their schools and keep them as long as they are of use; and the fact that they are used is shown by the number each year condemned as worn out and replaced by new ones. The employment of illustrative material by the apprentices is encouraged, in order to enrich their teaching, to enable them to try the various aids to instruction, and to accustom them to variety in their methods of teaching. They become acquainted with the advantages and perils attending the use of such things, and learn what best suits their own methods of teaching. Their apprenticeship affords so much practice that they are able to develop what gives promise of succeeding, and to reject that which they have been unable to use to advantage. They thus in a measure anticipate a process which consumes much of the time and energy of a

young teacher who has had no such training. They are led to use a method of "trial and error" which later may help to prevent their falling into grooves and ruts, and assist in their professional growth.

Individual pupils, who find it impossible or impracticable to take the apprenticeship, enjoy all the other advantages of the school, with this single exception. It should be said, however, that no person receives the diploma of the school without having given *in the schoolroom* clear evidence of ability to teach. Unless they have had a considerable experience in teaching before coming to the normal school, students usually take the apprenticeship, and the advanced apprenticeship also, if they are allowed to do so. Not infrequently a student attends the normal school for a year and a half, and then obtains a leave of absence for a year to teach. If she succeeds as a teacher, she may return to the normal school for a half-year and graduate; but in such a case she is not ranked as having received the training of the apprenticeship.

CHILD-STUDY — OBSERVATION OF CHILDREN.

The school is much indebted to Dr. G. Stanley Hall for a suggestion, made as long ago as 1884, that the study of psychology might be pursued in part by the original observation of children. From his idea as a starting point, a scheme for this purpose has been worked out and adopted as a permanent part of the school curriculum. *The Pedagogical Seminary,* Vol. 1, No. 2, contains an article by Dr. W. H. Burnham, in which is found this estimate: "As a means of bringing the young teacher into relations of interest and sympathy with children, this work can hardly be commended too highly."

What is this plan? At the outset it may be well to make plain what it is not.

1. We do not use our pupils to gather material to illustrate or develop some line of investigation of our own, or of any specialist.

2. We do not make it a class exercise.

3. It is not assigned, and there are individuals who never pass in a record. Its importance is dwelt on, and most of the

few laggards are stimulated to do something; but only because it is "in the air."

What it is. — An attempt to cultivate the habit of sympathetic observation of children, in the belief that having to do with a child is a sure and safe way to bring out the latent and uncritical abilities of the brevet teacher. And this faith is justified. The greater part find a pleasure in telling the story, and a fair number become deeply interested in the occupation. Again and again we are surprised by finding how few of our pupils belong to families in which there are little children; and it is clearly manifest that this work awakens curiosity concerning the phenomena of child-nature, excites intelligent sympathy with children, and contributes to skill in discipline and instruction. Graduates and apprentices give abundant testimony on all these points. When the nature of the work is explained to the school, great emphasis is placed upon the necessity of having the records genuine beyond all possibility of question; of having them consist of a simple, concise statement of what the child does or says, without comment by the writer; of making both the observation and the record without the knowledge of the child; and of noting the usual, rather than the unusual, conduct of the individuals observed. It is profitable to learn how multiform is this usual conduct. In order that the field shall be wide, we take care to lay no preponderance on any line of observation, though, for convenience in classification, blanks of seven colors are provided for the records. White paper is used for such observations as students make themselves; red for well-attested ones reported by others; yellow for reminiscences of their own childhood; canary for language; green for mention of whatever they read on the subject; blue for exceptional or defective children; and chocolate for observations that extend continuously over a definite period of time. Of these, green is rarely used, blue and chocolate seldom, yellow and canary often, and white more than all others combined. Each blank has the following heading: —

[STATE NORMAL SCHOOL AT WORCESTER.]

STUDY OF CHILDREN.

"I worked on true Baconian principles, and without any theory collected facts on a wholesale scale. . . ." — *Darwin, Autobiography.*

1. Date, _____

2. Observer's name, _____ age, _____

P. O. address, _____

3. Name (or initials) of person (child) observed, _____

sex, _____ ; nationality, _____ ; age (yrs. and mos.), _____

4. Length of time between making the observation and recording it, _____

RECORD: _____

_____

From the records passed in a few are selected from time to time, and placed where they may be read by all who care for them. How far these serve as stimulus and example is not known; but every day, not excepting the first day of the term, brings its supply of records, even though the subject may not have been explicitly mentioned for months. It is indeed the most nearly self-sustaining exercise in the school. To such as ask are issued blank books in which to enter serial records of the same child, — a sort of diary; and these are taken as a rule by pupils with greatest or exceptional opportunities.

Systematic instruction in psychology is aided, both in the way of preparation and supplement, by this additional study. Pupils are thus furnished at the outset with facts of their own observation, which serve as elementary material for scientific classification and study; they have a habit of observing certain classes of phenomena, and have received suggestions and cautions that are of service to them in other departments; they are able to pass more easily to mental science, because they have learned that that, as well as natural science, can be pursued by an objective method; they have an already awakened and active interest in the subject, that gives them pleasure in learn-

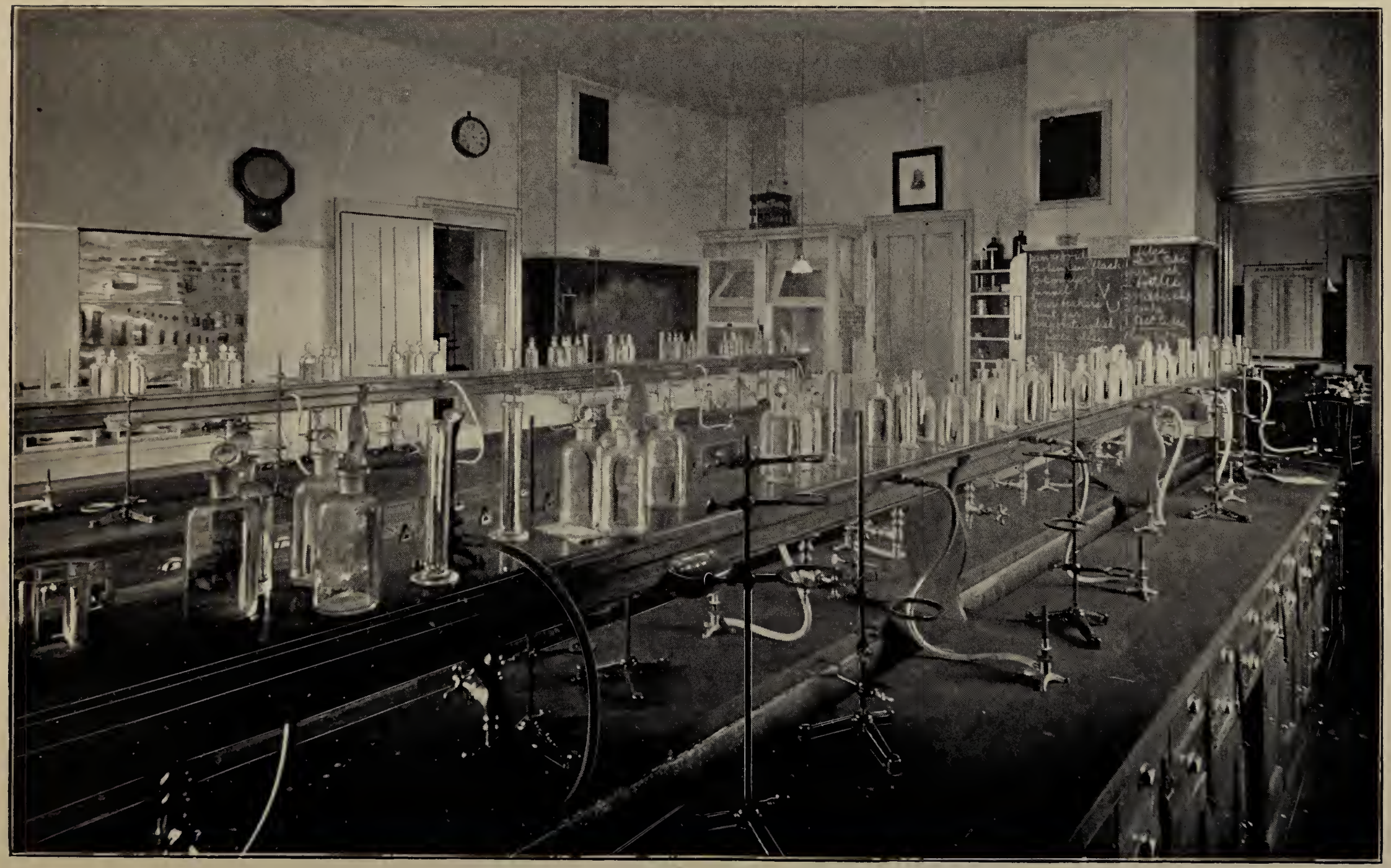

LABORATORY FOR CHEMISTRY.

ROOM FOR PLANT STUDY.

ing general principles, sometimes in part known by their own observations; and, moreover, they attach a different value to a text-book, which they see is a natural outgrowth of an experience like their own.

As all students are free to make observations, some records have no value apart from the wholesome endeavor that made them; but a progress in the significance of the things noticed and in the manner of recording them is apparent. During the latter part of a term the proportion of significant and valuable papers is greater than during the first part. All papers are carefully preserved (about two thousand have been collected each year), and it is hoped that they may be of value to students of child-nature; but the primary object of collecting them is the training of prospective teachers, and so highly does the work commend itself as a means to this end, that, if nothing ulterior to this is gained, complete satisfaction and no disappointment will be experienced.

Those who may desire a fuller exposition of the method and its results are referred to *The Pedagogical Seminary* (Clark University), Vol. I., No. 2, and Vol. II., No. 3; *The Educational Review* for December, 1893; also, the volume published under the auspices of our Graduates' Association, entitled *Child Observations. First Series: Imitation and Allied Activities.* Boston: D. C. Heath & Co.; *Educational Review* for May, 1898.

PLANT STUDY.

The present course in botany in this school covers a year; thirty-eight weeks, with three periods a week of thirty-five minutes each. Two ends are kept in view in this course: to prepare the pupil for the "nature study" of the public schools; and to increase her enjoyment of nature through sharpened observation. Trees are made the basis of our instruction in this subject, for the following reasons: we find that the various phases of vegetable life can be observed in the trees on a large scale; instead of confining our study to minute plants, which require the aid of powerful microscopes to reveal their structure and functions, we take those forms whose size

and frequent occurrence enable us to observe them the most readily; they furnish the most available material for plant study in large cities; and we are pretty certain to find that the subject is new and fresh to our pupils, many of whom have had considerable instruction in botany before entering this school. For the sake of encouraging this study, a great variety of trees have been planted in the school grounds, chosen not only for their desirable landscape effects, but also with reference to making here in course of time a kind of arboretum. During the fall term each pupil makes a collection of leaves of the native and the most common introduced trees, ascertains the location of trees of the different kinds in various parts of the city, and thus learns to distinguish species. In mounting these leaves in groups something is learned of the classification of plants. In connection with this, the physiological work of the leaf is taught, the adaptation of form to structure, position and use, and the phenomena of leaf-fall and of autumn coloration are observed. The dissemination of seeds may be noticed in those trees which shed their seeds in the fall, and in the spring the fertilization of flowers can be studied to great advantage in the trees. During the winter months the study goes on with special observation of bare trees; effort being made to learn the markings on the twigs, leaf scars, size, shape and position of buds, color of bark, etc., Twigs are kept in water and the buds forced to open for the observation of the class, and seeds of trees are planted in pots as experiments in germination. A study of the various woods furnished by native trees is actively carried on. The thin sections prepared by Hough are constantly used for this, and a very large number of finished and unfinished specimens are furnished for study. The connection of markings with growth is constantly kept in mind, and something is done by means of illustrations and microscopic slides to make familiar the minute structure of the wood. Lists are made of woods found in use in the school in furnishings and apparatus, in the pupil's own home, in public buildings, etc. At the opening of the spring term, in February, Grant Allen's *Story of the Plants* is put into the hands of the class, and its successive chapters are made the subject of a series of lessons that usually continue

till April, after which the time is spent on the flowers, with particular attention to the flowering of the trees.

A valued feature of the study of botany here is the daily exhibit throughout the year of some specimen from the vegetable world accompanied by its common and botanical name. This affords opportunity for direct observation to many who can but seldom go to the fields and woods.

CHILDREN'S CLASSES.

Kindergarten.

The kindergarten occupies a beautiful and sunny suite of rooms in the south-west corner of the ground floor, and is the object of great attraction and interest on the part of students and teachers. It is made serviceable to our pupils for purposes of daily observation and study, but not for practice. The class affords excellent opportunities for certain lines of child study and for experimentation in elementary teaching and the care and management of young children; and it exhibits to our students the earliest forms and phases of the work which they are to undertake in its next stage.

The sessions are held from 9 till 12 every week-day except Monday, with holidays and vacations coinciding with those of the normal school.

Only children between three and five years old, who are in good health and who have been vaccinated, are received.

No charge is made for tuition, and no obligation to follow any regular course of instruction or training is assumed.

The presence of visitors (except the parents of the children) was found to interfere seriously with the work of the class, and we were therefore reluctantly compelled to except this class from general visitation.

Primary Class.

As following the kindergarten, there has been established three years' instruction for older children.

The conditions of admission to this class are substantially the same as those enumerated above for the kindergarten, except

that children *must in all cases be past their fifth and not past their seventh birthday when admitted.*

The class, like the kindergarten, is used for observation and experiment, but not for practice teaching.

Children may be promoted to this class from the kindergarten, or they may enter without any previous schooling whatever.

The sessions are the same as those of the kindergarten.

Application for admission must be made beforehand and the child personally brought to the principal for registration.

GENERAL FACILITIES.

Incidental Advantages. — Important facilities for general improvement are offered to pupils in the libraries, institutions and other means of culture in which Worcester is rich.

The extensive and well-arranged museum of the Worcester Natural History Society is open for inspection, and specimens in all departments can be borrowed by teachers and students, and taken to the school for purposes of study and illustration.

The hall of the American Antiquarian Society contains a notably rich store of interesting exhibits, and the library includes a rare treasury of books pertaining to American history.

The free public library stands almost unique among the institutions of the kind in this country for the effective relationship existing between it and the schools. Its large and well-endowed reference library, its well-filled circulating department, its reading rooms, supplied with the leading domestic and foreign papers and periodicals, afford exceptional opportunities to the schools. Special facilities are offered to teachers and pupils, and the librarian is unsparing in his efforts to render every aid in the choice and use of books or in any way in which he can assist the reader.

The Worcester Art Museum, recently opened, is now to be added to the foregoing list.

Railroad Fares. — The many lines of railroad and trolley cars centering in Worcester afford easy communication with the neighboring towns and villages. Season tickets or mileage tickets are issued to pupils of the normal school at greatly re-

CORNER OF STUDENT'S ROOM (Stoddard Terrace).

duced rates, and the daily sessions of the school are so arranged as to accommodate those who wish to come and go by the cars.

GENERAL INFORMATION.

Board and Rooms. — Students are advised to board in the city if possible. Not much is saved pecuniarily by those who go in and out every day by rail, and the loss of time and the incidental exposure put them at a serious disadvantage.

STODDARD TERRACE.

affords furnished rooms — *it is not a boarding-house but a dormitory* — for about twenty students and teachers. Those who lodge here find table board in families near at hand. The terms are $38 for the school year, and no deduction is made for temporary absence. No student is received for less than a half-term. Further particulars may be obtained from the principal, to whom early application for rooms should be made.

Other boarding places in respectable private families in the neighborhood, approved by the authorities of the institution, may be obtained. To such as seek information or advice in this direction the principal is ready to give every assistance in his power.

The average cost of board in families (generally including fuel, light and washing) has been ascertained to be $4 to $4.50 per week.

Incidental Expenses. — The necessary incidental or miscellaneous expenses have averaged about $5 for each pupil for the term, or $10 a year.

These averages imply strict economy on the part of pupils, and in making an estimate of expenses it would probably be unsafe to go below the above figures.

STATE AID.

The Commonwealth has regularly appropriated several hundred dollars a year to each of its normal schools, to be divided among such pupils as are most needy and deserving. This

school of course receives its proper share of such funds, and is able to render assistance to a number of students each year. Aid is not furnished during the first term of attendance. Applications for this aid are to be made to the principal, in writing, and must be accompanied by such evidence as shall satisfy him that the applicant needs the aid.

The State also gives the use of all the text-books required in the course, as well as free access to an ample and well-selected library of reference and general literature.

NORMAL SCHOOL SCHOLARSHIPS AT HARVARD.

There are four scholarships in the scientific school of Harvard University for the benefit of graduates of the State normal schools. The annual value of each of these scholarships is $150, which is the price of tuition, so that the holder of the scholarship gets his tuition free.

The incumbents are originally appointed for one year, on the recommendation of the principals of the schools from which they have been severally graduated. These appointments may be annually renewed, on the recommendation of the faculty of the scientific school.

TO VISITORS.

A hearty invitation is extended to the parents and friends of pupils — to all, in fact, who may feel inclined — to visit the school, and see the current and method of its daily working. *The first two and last two weeks of a term are, obviously, the least favorable times for a visit.*

The school committees and superintendents of the neighboring towns are particularly and earnestly urged to make themselves acquainted with this school, — especially designed, as it is, to aid them in their work of improving our public instruction, — and to introduce to its advantages such young teachers of promise as aspire to more thorough preparation for their calling.

The school is not in session on Mondays. On other days the hours (leaving out the noon recess) are from nine o'clock to four, an arrangement that has been found the most convenient for ninety-six per cent. of the pupils.

APPENDIX.

Graduates, 1876–1905.

[Alphabetically arranged. The figures give the ordinal number of the class, C. S. meaning certificated student. Immediately following this list will be found the roll of classes in the order of graduation.]

Ackley, Bertha B. A., . . . 42
Adams, Carrie M., . . . 3
Adams, Emma E., . . . 46
Adams, Gertrude L., . . . 42
Adams, Jennie I., . . . 6
Mrs. Carl F. Martensen.
Adams, Katharine B., . . . 16
Mrs. Robert J. Cruikshank.
Adams, Lena R , . . . 31
Adams, Martha D., . . . 12
Mrs. James F. Leland.
Adams, Nettie E., . . . 5
Mrs. J. Chauncey Lyford.
Adams, Serena B., . . . 31
Ager, Henrietta M., . . . 28
Mrs. John H. Orr.
Ahaesy, Margaret T., . . . 47
Ahlstrom, Selma P., . . . 9
Mrs. J. O. Emanuel Trotz.
Albee, Bertha F., . . . 35
Mrs. Louis A. Spaulding.
Aldrich, Amy M., . . . 27
Allard, Mary F., . . . 48
Allison, Emma E., . . . 37
Alton, Martha J., . . . 24
Mrs. Walter L. Brown.
Anderson, Albina, . . . 47
Mrs. J. Gabriel Perman.
Andrews, Clara E., . . . 25
Mrs. Fred. H. Rice.
Andrews, Hattie B., . . . 9
Andrews, Lizzie J., . . . 4
Mrs. Frederick E. Reed.

Armitage, Ethel M., . . . 45
Arnold, Hattie W., . . . 6
Mrs. D. Olin Clark.
Athy, Frances M., . . . 2
Averill, Sarah M., . . . 8
Babcock, Anna M., . . . 35
Backus, Grace L., . . . 32
Bacon, Alma A., . . . 45
Bacon, Eugene, . . . 7
Bainbridge, Alice L., . . . 18
Mrs. Charles S. Cook.
Baker, Grace E., . . . 40
Mrs. Charles C. Milton.
Baker, Almira H., . . . 11
Mrs. J. Warren Dunn.
Baldwin, Cora A., . . . 8
Ball, Cora J., . . . 19
Ball, Lydia W., . . . 1
Banister, Addie T., . . . 19
Barnard, Mary E , . . . 8
Mrs. William J. D'Ewart.
Barnes, Olive M., . . . 21
Mrs. William C. Temple.
Barrett, Emma S., . . . 27
Barrett, S. Emma, . . . 30
Mrs. James E. Peabody.
Barton, Alice R., . . . 18
Bean, M. Estelle, . . . 39
Mrs. Joshua Seaver.
Beaumont, Louise M., . . . 45
Belcher, S. Elizabeth, . . . 34
Belding, Alice H., . . . 21

Bemis, Clara H., . . . 19
Bennett, Effie L., . . . 2
Mrs. J. J. Miller.
Bennett, Lula M., . . . 44
Bent, Elizabeth E., . . . 5
Mrs. Arthur J. Stone.
Bicknell, Florence, . . . 10
Bieberbach, Cecile I., . . 45
Bigelow, Emma A., . . 3
Mrs. E. Coolidge Houghton.
Bishop, Grace H., . . . 25
Black, M. Josephine, . . 27
Mrs. William M. Morgan.
Blanchard, Addie M., . . 30
Blanchard, Agnes M., . . 28
Mrs. Arthur E. Nelson.
Blanchard, Mabel B., . . 36
Mrs. Albert H. Armstrong.
Blanchard, Nina F., . . 31
Mrs. John H. Scott.
Blenus, Addie M., . . . 11
Mrs. O. W. Collins.
Blenus, Mary L., . . . 14
Blodgett, Nellie B., . . 46
Blood, Harriet A., . . . 24
Booth, Addie J., . . . 4
Mrs. Alvarado A. Coburn.
Boson, Svea, ... 42
Bosworth, Maria F., . . 15
Bosworth, Maud S., . . 26
Mrs. Herbert A. Warren.
Bourke, Anna L., . . . 36
Bowen, Mary M , . . . 8
Boyd, Sarah A., . . . 2
Boyden, Ida F., . . . 3
Mrs. Alvin H. Brown.
Boyle, Rose A., . . . 35
Bragg, Elizabeth A., . . 42
Mrs. Albert G. Lewis.
Braman, Ada L , . . . 13
Mrs. Charles L. Tower.
Bray, Elizabeth H., . . 37
Mrs. Loring H. Reed.
Bray, Louise M., . . . 32
Mrs. Edward J. Walker.
Breen, Delia M., . . . 46
Brennan, Elizabeth L., . . 45
Brennan, Jennie F., . . 28
Brewster, Harriet L., . . 20
Mrs. Charles A. Chase.
Brigham, Frances A., . . 45
Broderick, Katherine L., . 37
Brooks, Lena M., . . . 48
Brooks, Lucy H., . . . 47
Brooks, Mabel R., . . . 30
Brooks, May L., . . . 43
Brosnahan, Margaret M., . 40
Brosnan, Ella G., . . . 42
Brown, Edith M., . . . 28
Brown, Ella L., . . . 29
Mrs. Richard R. Horr.
Brown, Emma F., . . . 5
Mrs. J. Fred. Wilson.
Brown, Florence E., . . 2
Mrs. Horace B. Martin.
Brown, Harriet A., . . . 2
Brown, Ida M., . . . 47
Brown, Margaret T., . . 33
Brown, Margaret V., . . 44
Browne, Grace E., . . . 45
Bryant, Ethel A., . . . 45
Buck, Alice E., . . . 46
Buckley, Emma, . . . 6
Buckley, Julia L., . . . 49
Bunce, Alice J., . . . 40
Bunce, Carrie M., . . . 24
Burgess, Anna A., . . . 44
Burns, Agnes C., . . . 46
Burns, Marguerite, . . . 45
Burns, Maria J., . . . 47
Burns, Mary J., . . . 41
Burrage, Mabel E., . . . 37
Burroughs, Mary L., . . 16
Mrs. William A. Perkins.
Butler, Erina M., . . . 45
Butler, Julia A., . . . 37
Butler, Katharine T., . . 38

Butler, Nellie T. M., . . 38
Butler, Olive M., . . . 9
Mrs. Charles F. Howard.
Butler, Thomas W., . . C. S.
Butler, William F., . . . 44
Butterfield, Annie J., . . 21
Buxton, Herbert E., . . 26
Buxton, Ida F., . . . 17
Mrs. Adam J. Eimermann.
Buxton, M. Etta, . . . 8
Mrs. Robert W. Robinson.
Cahill, Anna T., . . . 41
Callahan, Abigail E., . . 35
Callahan, Anna L., . . . 24
Callahan, Ellen G., . . . 44
Callahan, Mary J., . . . 38
Callahan, Rose M., . . . 45
Callahan, Winifred C, . . 48
Capen, Elida M., . . . 9
Carey, Ellen G., . . . 25
Carey, Josephine L., . . 41
Carlberg, Annie L., . . 44
Carleton, Edith G., . . . 45
Carmody, Elizabeth L., . . 30
Carmody, William F., . . C. S.
Carroll, Katharine A., . . 45
Carroll, Mary E. C., . . 2
Carroll, Theresa M., . . 44
Cartwright, Anna S., . . 39
Carver, Elizabeth W., . . 44
Case, Florence A., . . . 49
Casey, Daniel H., . . . 14
Casey, Ella A., . . . 4
Mrs. A. Pierce Sutphen.
Casey, Jennie A., . . . 22
Cavanough, Anna T., . . 11
Chamberlain, Flora B., . . 26
Mrs. Charles B. Wetherby.
Chamberlain, Grace A., . . 36
Mrs. Archibald E. Brock.
Chamberlain, Mabel S., . . 35
Chandler, Jenny E., . . 3
Chapin, Alice, ... 10
Chapin, Edith F., . . . 35
Mrs. Henry L. Bancroft.
Chapin, Elizabeth E., . . 4
Chapin, Grace I, . . . 37
Chapin, May E., . . . 20
Mrs. Frank Pearl.
Chapin, Stella E., . . . 25
Chase, Bessie A., . . . 3
Mrs. Edmund P. Capron.
Chase, Clara M., . . . 38
Mrs. John E. Peters.
Chase, Josepha P., . . . 3
Mrs. George B. Cowell.
Chase, Minnie A. B., . . 13
Mrs. Frank E. Whitehouse.
Childs, Adah I., . . . 42
Church, Maria L., . . . 46
Clancy, Annie E., . . . 32
Clancy, Christina J., . . 48
Clapp, Jessie S., . . . 33
Mrs. Linnæus W. Dowling.
Clark, Irene M., . . . 48
Clark, Louise F., . . . 13
Mrs. William F. Brown.
Clark, M. Ella, . . . 7
Mrs. James D. Taitt.
Clarke, Lulu L., . . . 21
Mrs. Walter F. Knowlton.
Clarke, Mary C., . . . 32
Clough, Jennie C., . . . 4
Mrs. George A. Busby.
Cody, Alice M., . . . 46
Cody, Mary E., . . . 33
Mrs. Peter F. Sullivan.
Coffin, Susie M., . . . 47
Cogswell, Susan B., . . 47
Mrs. Harry A. Mitchell.
Colburn, Albert S., . . . 21
Colburn, Mabel E., . . . 35
Mrs. John W. Steinemann.
Cole, Marion L., . . . C. S.
Collamore, Edna A., . . 43
Collier, Anna B., . . . 21

Colton, Harriet A., . . . 12
Mrs. Frederick A. Wellington.
Condry, Louis R., . . . 11
Condy, Minnie J., . . . 16
Mrs. Charles F. Pharaoh.
Conely, Katharine B., . . 45
Conlin, Owen H., . . . C. S.
Conlin, Peter A., . . . C. S.
Conlon, Anna E., . . . 33
Conlon, Catherine V., . . 41
Conlon, Margaret E., . . 40
Conner, J. Eva, . . . 43
Connolly, Margaret A., . . 22
Mrs. Joseph J. Albert.
Connor, Mary E., . . . 41
Mrs. C. Eugene McGillicuddy.
Convery, Blanche, . . . 47
Convery, Genevieve B., . . 34
Convery, Josephine P., . . 21
Convery, Mary E., . . . 12
Mrs. Mary C. O'Hara.
Conway, Elizabeth D., . . 46
Cook, Harriet W., . . . 24
Mrs. Willis E. Putnam.
Cooke, Caroline G., . . 20
Cooley, Cora A., . . . 17
Mrs. Edward Lawton.
Coombs, Jennie L., . . . 40
Mrs. Marvin E. Hood.
Cooper, Emma J., . . . 27
Corbin, Susan M., . . . 25
Mrs. Charles C. Gildersleeve.
Corliss, C. May, . . . 46
Corliss, Jennie F., . . . 48
Corliss, Katharine M., . . 47
Cota, Florence L., . . . 32
Coughlin, Kate A., . . . 3
Mrs. David L. Bradt.
Cox, Annie F., . . . 47
Crane, K. Grace, . . . 37
Crane, Mabel, ... 3
Mrs. W. Henry DeLong.
Crane, Mary F., . . . 31
Crane, Winnifred G., . . 40
Cronin, Annie G., . . . 48
Crook, Harriet, . . . 1
Mrs. Fred Snyder.
Crosmon, Ella L., . . . 45
Crowley, Eugenia C., . . 40
Crowley. John B., . . . 46
Cullen, Anna G., . . . 27
Cullen, Anne L., . . . 45
Cummings, Anna P., . . 30
Mrs. M. Roy Sharpe.
Cunningham, Elizabeth M., . 42
Cunningham, Margaret L., . 31
Cunningham, Mary A., . . 23
Cunningham, Mary E., . . 47
Curran, Teresa M., . . . 44
Currier, Edna, . . . 4
Mrs. Amory C. Holden.
Cuthbertson, Effie M., . . 38
Cutting, Anna C., . . . 4
Mrs. Frank Vogel.
Daley, Ellen G., . . . 14
Daley, Kathrine M., . . 49
Daley, Mary G., . . . 46
Daly, Joanna T., . . . 36
Daly, Mary A., . . . 40
Dana, Amy H., . . . 17
Mrs. William F. Masters.
Daniels, Agnes E., . . . 45
Daniels, Elizabeth A. R., . 29
Mrs. Henry F. Nash.
Davidson, Mary E., . . 38
Davie, Rebecca H., . . . 9
Davis, Cornelia V., . . . 34
Davis, Emma F., . . . 16
Mrs. George E. Stone.
Davis, Maud E., . . . 27
Davis, Maud L., . . . 15
Davis, Minnie A., . . . 17
Davis, S. Maria, . . . 8
Dawley, Idaline, . . . 22
Day, Alice L., ... 32
Day, Alice M., . . . 32
Mrs. William N. Stark.
Day, Mary U., ... 31

Dearborn, Jennie L., . . 2
DeCamp, Julia M., . . . 19
Mrs. Sanford D. Leland.
Degnan, Katherine T., . . 37
Deignan, Eliza F., . . . 47
Delehanty, Mary A., . . 48
Desper, Wilton H., . . . 9
Deuel, Carrie C., . . . 49
Devlin, Ellen M., . . . 32
Devlin, Emmaline A., . . 38
Dexter, Marion F., . . . 29
Dexter, Sadie G , . . . 45
Diemar, Amelia L., . . 23
Diemar, Louise J., . . . 37
Mrs. George W. Klett.
Diggins, Isabella G., . . 33
Dinsmore, Sarah L., . . 20
Disney, Mabel, . . . 49
Dodd, Carrie E., . . . 17
Mrs. Charles M. Cook.
Dodge, Florenee M., . . 26
Mrs. Florence D. Gilbert.
Dodge, M. Alice, . . . 41
Doherty, Elsie G., . . . 49
Doherty, Mary R., . . . 3
Mrs. Thomas D. Connolly.
Doherty, Rose G., . . . 30
Dolan, Agnes, ... 42
Dolan, Andrew J., . . . C. S.
Dolan, Frank J., . . . 47
Donaher, Mary E., . . . 39
Mrs. Maurice W. Quinn.
Donaher, Sarah G., . . . 48
Donnelly, Catherine T., . . 22
Donnelly, Margaret A., . . 32
Donnelly, M. Maud, . . 41
Donohue, Mary E., . . . 46
Donovan, Nellie G., . . 29
Mrs. John J. Cummings.
Donovan, Thomas F., . . 45
Doon, Katherine G., . . 34
Dorr, Abbie M., . . . 10
Mrs. Herbert W. Jones.
Dowd, Theresa V., . . . 29

Doyle, M. Jennie, . . . 47
Doyle, M. Teresa, . . . 46
Drake, Susan, ... 7
Draper, Alice G., . . . 26
Draper, Effie B., . . . 31
Mrs. William L. Smith.
Drew, Cora B., . . . 16
Driseoll, Elizabeth V., . . 48
Dudley, Mary B., . . . 10
Mrs. William B. Beach.
Duggan, Mary C., . . . 44
Duncan, Margaret C., . . 46
Dwyer, Kathline E., . . 27
Mrs. John J. Carr.
Eagan, Delia M., . . . 40
Eagan, Josephine E., . . 39
Eames, Aliee L., . . . 26
Mrs. Frank R. S. Bond.
Eames, Edith F., . . . 37
Mrs. James A. Keogh.
Eames, Gertrude L., . . 36
Mrs. Herman W. Haynes.
Earley, Sarah E., . . . 20
Earley, Sarah V., . . . 45
Eaton, M. Helen, . . . 35
Eddy, Isabella N., . . . 5
Mrs. Charles T. Newton.
Edgeeomb, Flora T., . . 37
Elliott, Henrietta D., . . 49
Emmons, Esther C., . . 47
Everett, F. Isabelle, . . 36
Mrs. Frederick H. Beals.
Everett, Graee R., . . . 18
Mrs. Arthur G. Lewis.
Everett, Sarah R., . . . 39
Fagan, Emily F., . . . 32
Fagerstrom, Martha, . . 48
Fairbanks, Eliza A., . . 3
Mrs. Charles H. Hersem.
Fairbanks, Jennie M., . . 24
Fairehild, Daisy A. M., . . 8
Mrs. Sidney A. Sherman.
Fales, Annie E., . . . 22
Fallon, Ellen F., . . . 15
Mrs. James F. Guerin.

Fallon, Katie E., . . . 4
Mrs. Thomas W. Butler.
Farmer, George B., . . C. S.
Farwell, Alice L., . . . 47
Farwell, Ethel L., . . . 39
Fernald, Alice H., . . . 44
Mrs. Clarence C. Dodge.
Findeisen, Maud F., . . 47
Finn, Elizabeth C., . . . 26
Finneran, Mary E., . . . 49
Fish, Minnie L., . . . 34
Mrs. Fred. E. Wheeler.
Fisher, Susan E., . . . 40
Mrs. Emil Zaeder.
Fitch, Edward D., . . . 9
Fitts, Ellen M., . . . 3
Mrs. Robert M. Higgins.
Fitzgerald, Ellen E., . . 24
Fitzgerald, Mary E., . . 3
Mrs. John B. O'Donnell.
Flagg, Josephine M., . . 40
Flaherty, Joseph L., . . C. S.
Flaherty, Maggie A., . . 7
Flanagan, Elizabeth M., . . 42
Fleming, Mary A., . . . 38
Fletcher, Carrie L., . . . 20
Flood, Katharine C., . . 49
Flynn, Margaret E., . . 35
Flynn, Mary A., . . . 26
Mrs. James H. Gannon.
Foley, Anna G., . . . 16
Foley, Harriet A., . . . 34
Foley, Katherine A. G., . . 46
Foskett, Ann, ... 11
Freeman, Hattie G., . . 46
Mrs. William F. Conant.
Fuyat, Elizabeth, . . . 38
Gafney, Mary L., . . . 13
Gage, Minnie I., . . . 23
Gainsman, Edith A., . . 44
Gale, Costella G., . . . 26
Mrs. Owen R. Washburn.
Gallagher, Sarah L., . . 41
Gallup, Lula M., . . . 40
Mrs. Luther B. Kendall.
Galvin, Mary R., . . . 46
Gammell, Edith F., . . 46
Gannon, John F., . . . C. S.
Gardner, Emma A., . . 29
Mrs. J. Fred. Hawley.
Gartland, Margaret J., . . 26
Garvey, Agnes G., . . . 29
Gaskill, Emily S., . . . 17
Mrs. Rollin J. Wilber.
Gaskill, Ida L., . . . 3
Mrs. William O. Bement.
Gates, Estella M., . . . 49
Gates, Hattie G., . . . 8
Gauren, Adelia T., . . . 14
Mrs. John J. Riordan.
Gaynor, Margaret M., . . 38
Geary, Mary G., . . . 26
Geary, Winifred M., . . 49
Geer, Grace L., . . . 33
Mrs. Eugene C. Belknap.
Gerrity, Teresa A., . . . 40
Mrs. John M. Hart.
Gibson, Huldah J., . . . 28
Mrs. Benjamin B. Eaton.
Giffin, Emma L., . . . 7
Mrs. Charles H. Wright.
Gilbert, Annie M., . . . 25
Mrs. Leon O. Woodcock.
Gilbert, Eliza T., . . . 14
Mrs. Eliza T. Day.
Gilchrist, Margaret V., . . 47
Gilfillan, C. Agnes, . . . 42
Gilgan, Mary A., . . . 39
Ginn, Addie M., . . . 43
Gleason, Ida C., . . . 22
Mrs. E. Allan Lucas.
Gleason, Margaret C., . . 42
Goddard, Ella E., . . . 1
Goddard, Emma J., . . 17
Goddard, M. Rosalie, . . 6
Goggin, Elicia G., . . . 48
Goldthwait, Annie E., . . 30

Goodale, Mabel H., . . . 29
Mrs. Herbert C. Farwell.
Goodnow, Nellie A., . . 45
Goodwin, Emma G., . . 10
Gould, Ethel M., . . . 49
Grammer, C Elizabeth, . . 47
Mrs. Fred R. Johnson, Jr.
Gray, Margaret V., . . . 48
Green, Clara E., . . . 49
Green, Julia E., . . . 16
Green, Lucy M., . . . 16
Greene, Emma E., . . . 31
Mrs. Henry M. Hale.
Greene, Harriet A., . . . 27
Mrs. Arthur H. Wainwright.
Greenwood, Elsinore R., . 48
Greenwood, Lillian A., . . 46
Gregory, Carrie B., . . 42
Griffin, Anna H., . . . 39
Mrs. Charles E. Duquette.
Griffin, Loretta G., . . . 49
Griggs, M. Gertrude, . . 8
Grout, Clara A., . . . 2
Mrs. John W. Nichols.
Grout, Netty M., . . . 25
Mrs. Albert L. Shier.
Guild, Elizabeth W., . . 44
Gunn, Edith E., . . . 34
Mrs. Frederick G. Raynor.
Haas, Mary J., . . . 32
Hackett, Katie A., . . . 16
Hackett, Mary E., . . . 39
Hagan, Margaret F., . . 15
Mrs. Richard J. Torpey.
Hagerty, Agnes M., . . 37
Hagerty, Elizabeth A., . . 31
Mrs. John M. Gallagher.
Haire, Mary M., . . . 49
Hale, A Calista, . . . 10
Hale, Delia M., . . . 34
Hall, Cora B., ... 45
Hall, Ella E., ... 3
Mrs. Alfred C. Bradish.
Hall, Milly J., ... 2
Mrs. Henry L. Patrick.

Ham, Annie M., . . . 16
Mrs. Clarence D. Mixter.
Hammond, Annie E., . . 46
Hanley, Margaret M., . . 21
Mrs. Timothy J. Foley.
Hanscom, Sadie E., . . 48
Harbort, Mary U., . . . 47
Harding, Edith M., . . . 18
Mrs. Alfred H. Rockwood.
Hardy, M. Eloise, . . . 32
Mrs. Leander C. Lowell.
Harford, Anna C., . . . 35
Mrs. George A. Preston.
Harlow, Edith M., . . . 36
Harrington, Agnes L., . . 47
Harrington, Annie M., . . 33
Mrs. G. Milton Fisher.
Harrington, Carrie E., . . 45
Harrington, Clara A., . 38
Harrington, Mary F., . . 3
Harris, O. Isabel, . . . 34
Harrod, Warren K., . . 44
Hart, Agnes T., . . . 46
Hart, M. Jennie, . . . 19
Harthan, Addie M., . . . 21
Hartwell, Susan R., . . 19
Haskell, Mary E., . . . 41
Hastings, M. Emma, . . 6
Hawkins, Gertrude, . . 2
Mrs. Charles F. Wilson.
Hay, Arthur, ... C. S.
Hay, Eudora E., . . . 14
Hay, Sarah W., . . . 18
Hays, Maidie G., . . . 43
Mrs. Maynard D. Putnam.
Hayward, Emma E., . . 17
Hayward, Mary A., . . 5
Mrs. Thomas A. Callahan.
Healey, Agnes T., . . . 29
Mrs. Joseph T. Cahill.
Healy, Clara M., . . . 48
Healy, Ellen A., . . . 47
Healy, Kate M., . . . 21
M . Emile Landry.

Healy, Mary C., . . . 44
Healy, Mary I., . . . 29
Mrs. Henry W. Cronin.
Heaphy, Alice C., . . . 30
Henry, Mary C., . . . 26
Hewett, A. May, . . . 26
Mrs. George T. Patterson.
Hickey, Anna T., . . . 32
Mrs. David B. Lovell.
Higgins, Elizabeth A., . . 49
Higgins, Jennie L., . . . 6
Mrs. J. Edward Smith.
Higgins, Mary E., . . . 33
Higgins, Thomas J., . . 19
Hildreth, Alice J., . . . 32
Mrs. Arthur A. Prichard.
Hildreth, Carrie A., . . 16
Hill, Blanche B., . . . 38
Hill, Ethel M., . . . 46
Hill, Etta L., ... 8
Mrs. Edward H. Forbush.
Hill, Julia A., ... 30
Mrs. Frank J. Geib.
Hill, Susan M., . . . 25
Hinds, E. Annette, . . . 47
Hines, Agnes W., . . . 48
Hoadley, Alice E., . . . 42
Mrs. Charles A. Brown.
Hoe, L. Alice, ... 46
Holbrook, Marion, . . . 20
Holden, Florence G., . . 45
Holley, Ellen M., . . . 44
Holman, Florence, . . . 20
Holmes, Fannie M., . . 43
Holmes, Hilda E., . . . 48
Holt, Mary A., . . . 31
Holter, Hilma, . . . 45
Hopkins, Anna B., . . . 3
Mrs. Anna B. Leland.
Hopkins, Bertha J., . . 33
Hopwood, Emma A., . . 32
Hopwood, S. Alice, . . . 28
Horgan, Mary E., . . . 11
Mrs. John J. Brennan.

Houghton, Augusta S., . . 2
Mrs. Louis E. Chase.
Houghton, Mary E., . . 5
Mrs. C. David White.
Howard, Ethel M., . . . 43
Howe, Anna W., . . . 37
Mrs. Harry L. Dadmun.
Howe, Caroline E., . . . 8
Hoy, Ellen C., . . . 49
Hoyt, E Christine, . . . 45
Hubbard, Fanny H., . . 48
Hubley, Maud B., . . . 46
Hunt, Henry D., . . . 23
Hurlbut, Lena M., . . . 26
Hutchins, Grace A., . . 33
Mrs. Leon P. Alford.
Ingalls, Lilla, ... 15
Mrs. Albert D. Felch.
Irwin, Ethel M., . . . 42
Jackson, Louella I., . . 37
Mrs. Clayton O. Smith.
Janes, Cora B., . . . 42
Jenkins, Bertha E., . . 46
Jenkins, Florence S., . . 36
Jenks, Mary E., . . . 11
Mrs. George S. Bouteile.
Jenks, Olive R., . . . 3
Mrs. Benjamin S. Crocker.
Jennison, Grace G., . . 41
Jennison, Lucia N., . . 3
Jerome, Nellie G., . . . 21
Mrs. Frank W. Teague.
Johnson, Anna M., . . . 23
Johnson, Annie D., . . . 2
Mrs. James Logan.
Johnson, Bertha A., . . 48
Johnson, Florence L., . . 29
Mrs. Louis E. B. Lamson.
Johnson, Gertrude I., . . 38
Johnson, Helen C., . . . 43
Johnson, Mary A., . . . 19
Mrs. George M. Howe.
Johnson, Ruth J., . . . 45
Jones, A. Louise, . . . 43

Jones, Edith J., . . . 49
Jones, Florence A., . . . 44
Mrs. Arthur L. Cook.
Jones, L. Frances, . . . 10
Joy, F. Maude, . . . 28
Joyce, Alice R., . . . 44
Joyce, Frances E., . . . 36
Joyce, Mary E., . . . 19
Judge, Josephine V., . . 46
Kalaher, Helena M., . . 2
Kane, Gertrude T., . . . 46
Kane, Josephine V., . . 47
Kane, Juliet F., . . . 39
Kane, Mary A., . . . 8
Mrs. John A. Howard.
Kane, Mary F., . . . 47
Kean, Mary A., . . . 3
Mrs. James Early.
Keany, Katherine V., . . 43
Keenan, Rose E., . . . 32
Kehoe, Anna M., . . . 39
Kehoe, K. Theresa, . . . 49
Kelley, Anna T., . . . 9
Kelley, C. Cecilia, . . . 43
Kelley, Cecilia T., . . . 24
Kemp, Cora E., . . . 21
Kendall, Addie E., . . . 4
Mrs. William E. Waitt.
Kennedy, Katherine T., . . 44
Kennedy, Margaret C., . . 47
Kennedy, Mary B., . . . 49
Kenney, Katie E., . . . 7
Kerrigan, Katharine E., . . 47
Kickham, Hannah M., . . 12
Kiley, Joseph J., . . . 48
Killelea, Lillian G., . . 49
Killelea, Margaret F., . . 46
Killelea, Mary E., . . . 39
Kilton, Inez G., . . . 48
King, Alice L., . . . 37
King, Emma L., . . . 48
King, Gertrude M., . . . 2
King, Helen M., . . . 28
King, M. Jessie, . . . 15
Mrs. Frank H. Buxton.
Kinne, Effie F., . . . 6
Mrs. Edwin D. Goodell.
Kinney, Benjamin W., . . 17
Kirby, Margaret V., . . 45
Kirby, Myrtis I., . . . 34
Kneeland, Mabel T., . . 47
Kneeland, S. Elizabeth, . . 35
Kneeland, Sarah M., . . 40
Knight, Abbie C., . . . 21
Knight, Marietta, . . . 20
Lahey, Mary E., . . . 49
Lakin, Georgia H., . . . 17
Mrs. Charles H. Dodd.
Lamberton, Mary E., . . 47
Lane, Ralph A., . . . 45
Larkin, Teresa M., . . . 29
Mrs. Charles W. Carroll.
Latchford, Mary E., . . 45
Lavin, Leonora M. F., . . 42
Lawlor, Jennie M., . . . 49
Lawlor, Mary A., . . . 47
Leahy, Katherine C., . . 49
Leahy, Margaret V., . . 49
Leahy, Mary T., . . . 46
Leathers, Mary, . . . 30
LeBeau, Ella, . . . 31
Lee, Annie R., . . . 44
Lee, Margaret F. G., . . 46
Leland, Ida E., . . . 22
Mrs. Rowland G. Stockwell.
Leonard, Alice M., . . . 40
Leonard, Etta R., . . . 15
Mrs. Irving E. Comins.
L'Esperance, Alphonsine T., . 13
Lester, Lula H., . . . 46
Lesure, Florence J. W., . . 38
Lewis, Mary E., . . . 47
Lewis, Mary F., . . . 13
Mrs. Edward E. Johnson.
Libbey, Herbert A., . . 43
Liberty, May L. A., . . 43
Mrs. Charles E. Stewart.

Lightbourn, Harriet, . . 8
Mrs. Harry W. Cobb.
Lincoln, Kate A., . . . 40
Mrs. Chester M. Fuller.
Lincoln, Luta B., . . . 27
Mrs. Robert N. Cundall.
Lindsay, Ellen F., . . . 7
Mrs. Albert B. Curtis.
Littlefield, Anna M., . . 31
Mrs. Arba S. Noyes.
Lobdell, Charlotte L., . . 49
Lockwood, Birdys E., . . 45
Mrs. Frederick B. Hicks.
Lof, Louisa C., . . . 30
Mrs. G. Axel Spongberg.
Loring, Edith G., . . . 23
Mrs. Richard H. Mooney.
Loring, Mary A., . . . 33
Mrs. Israel N. Keyes.
Luby, Alice L., . . . 46
Luby, Mary, ... 38
Luce, Sadie E., . . . 49
Lundberg, Esther, . . . 47
Lyford, Ella J., . . . 1
Lyford, J. Chauncey, . . 1
Lynch, John E., . . . 14
Lynch, Josephine G., . . 40
Mrs. Edward A. D. Moss.
Lynch, Mary T., . . . 40
MacCarthy, Louise B., . . 47
MacDermott, Eleanor E., . 48
MacDonald, Mary S. R., . . 38
Mrs. Patrick J. Donnelly.
Mack, Mary E., . . . 37
Mack, Sarah E., . . . 46
Mackin, Mary, . . . 22
Macomber, Fanny R., . . 22
Mrs. Frank E. Elwell.
Mahan, Rosa H., . . . 28
Maher, Ellen T., . . . 42
Mangan, Ella V., . . . 46
Mann, J. Ardelle, . . . 11
Maroney, M. Agnes, . . 32

Marsh, Alice E., . . . 24
Mrs. Frederick D. Libby.
Marsh, Edith M., . . . 22
Mrs. Loriston K. Amsden.
Marshall, M. Alice, . . 13
Martin, Fransess D., . . 10
Mrs. Adam Creelman.
Mason, Ada A., . . . 17
Mason, Alice C., . . . 9
Mrs. George F. Barnard.
Mason, Isadore H., . . . 42
Mathews, Edwin S., . . 11
Mathews, Ellen T., . . . 45
Mathews, Katharine, . . 24
Mrs. Hugh J. McCaffrey.
Mathews, Margaret M., . . 45
Matthews, Josephine B., . 37
Mrs. Wilfred F. Daggett.
Matthews, Marietta, . . 34
Maynard, Carrie L., . . 19
Mrs. William A. Davison.
Maynard, Florence, . . 47
Maynard, Harriet H., . . 26
McAuliffe, Mary A., . . 38
McBride, Mary, . . . 16
McCabe, Marcella G., . . 48
McCaffrey, Mabel V., . . 48
McCambridge, Ida M., . . 10
Mrs. Thomas J. Lee.
McCann, Alice T., . . . 46
McCann, Margaret J., . . 2
McCann, Mary, . . . 15
Mrs. John A. Johnson.
McCann, Matthew R., Jr., . C. S.
McCarthy, Katherine T., . 42
McCarthy, Katie A., . . 3
Mrs. Thomas F. Boyle.
McCauley, George F., . . C. S
McCormick, Emma M., . . 21
Mrs. Albert B. Prouty.
McCormick, Mary E., . . 9
Mrs. Edward W. Erwin.
McCormick, Sarah A., . . 24
McCourt, Elizabeth B., . . 36

McDermott, Ellen G., . . 38
McDermott, M. Gertrude, . 46
McDonald, Amanda M., . . 40
Mrs. William D. Hicks.
McDonald, M. Gertrude, . 44
McDonnell, Hannah T., . . 38
McDonnell, Nellie A., . . 44
McElroy, Katherine E. M., . 46
McFarland, Charlotte, . . 27
McFarland, Elizabeth, . . 20
McGillicuddy, Ellen G., . . 16
Mrs. Michael J. Halloran.
McGillicuddy, Ellen T., . . 32
McGillicuddy, Maria, . . 43
McGillicuddy, Mary A., . . 13
McGowan, M. Rose, . . 37
McGrath, Annie T., . . . 27
McGrath, Mary F., . . . 38
McHugh, Catherine A., . . 45
McHugh, Catherine M., . . 29
McHugh, Elizabeth G., . . 39
McInerny, Ellen T., . . 41
McIntire, Daniel B., . . C. S.
McKeon, Francis P., . . C. S.
McLaughlin, Ethel G., . . 47
McLaughlin, Maria, . . 37
McLoughlin, Kate A., . . 6
McMahon, Agnes, . . . 28
Mrs. John F. McCartney.
McMahon, Elizabeth C., . . 39
McManus, Elizabeth G., . . 44
McManus, Frances E., . . 42
Mrs. John M. Buckley.
McManus, Margaret E., . . 47
McNamara, Katherine C., . 46
McNulty, Julia E., . . . 44
McNulty, Marietta, . . . 29
McPartland, Anna M., . . 34
Mrs. Aloysius B. Kennedy.
McQuaid, Anna J. A., . . 44
McQuaid, Gertrude, . . 47
McQuaid, Katharine L., . . 32
McTiernan, Anna B., . . 46
McTiernan, Ellen A., . . 24
McTiernan, Mary F., . . 49
Melanefy, Anna G., . . 15
Meriam, Alice E., . . . 8
Mrs. Alfred W. Burrill.
Metcalf, Anna W., . . . 44
Meyers, E. Jennie, . . . 37
Midgley, Alice A., . . . 47
Millea, Jane E., . . . 46
Milliken, Annie Y., . . 26
Mitchell, Mabelle E., . . 49
Mongovan, M. Agnes, . . 47
Monroe, Nelly F., . . . 18
Mrs. Benjamin W. Kinney.
Mooney, Richard H., . . C. S.
Moore, Anna G., . . . 26
Mrs. M. Clifford Allen.
Moore, Mabel C., . . . 48
Moran, Anna M., . . . 38
Moran, Elizabeth J., . . 40
Moreau, Katherine I., . . 40
Mrs. Conrad R. Bennett.
Morey, Isabel P., . . . 5
Morgan, Helen G., . . . 46
Morrill, Jeanette, . . . 23
Morrison, Mabel D., . . 29
Morrissey, Mary A., . . 16
Morrissey, Mary C., . . 12
Mrs. John F. Holian.
Morse, Addie E., . . . 44
Morse, Cora L., . . . 31
Mrs. Daniel L. Merrill.
Morse, Mabel S., . . . 42
Mrs. Ralph S. Glazier.
Moynihan, Ellen E., . . 43
Moynihan, Mary C., . . 48
Mulcahy, Hannah E., . . 43
Mullane, Mary E., . . . 42
Mullany, Catherine P., . . 35
Mullany, Margaret, . . 46
Mullany, Winifred A., . . 47
Murdock, F. Jessie, . . 38
Mrs. Sidney H. Burchell.
Murphy, Anne G., . . . 34
Murphy, Annie E., . . . 44
Murphy, Elizabeth R., . . 46

Murphy, Gertrude L., . . 47
Murphy, Honora L T , . . 21
Murphy, Mary E., . . . 2
Murray, Amy, . . . 26
Murray, Anna M., . . . 3
Murray, Henrietta A., . . 7
Murray, Rupert H., . . 26
Nash, Gertrude E., . . . 23
Nash, Grace A., . . . 44
Nash, Inez L., ... 48
Nelson, Alice S , . . . 45
Nevins, Catherine T., . . 9
Newbury, Delia I., . . . 16
Mrs. Willis E. Knowlton.
Newell, Anna M., . . . 38
Newell, Annie W., . . . 15
Newton, Abigail F., . . 31
Mrs. George W. Nims.
Newton, Anna H., . . . 7
Mrs. Fred. W. Barnes.
Newton, Edith G., . . . 31
Newton, Georgianna M., . 9
Newton, Grace L., . . . 24
Newton, Marianna, . . . 1
Mrs. Henry E. Chace.
Newton, Mary J., . . . 21
Mrs. Charles H. Perry.
Newton, L. Mertice, . . 42
Nichols, Jessie M., . . . 13
Nick, Mabel M., . . . 37
Mrs. John C. Davis.
Nield, R. Louise, . . . 31
O'Connell, Mary E. C., . . 34
O'Connor, Denis F., . . C. S.
O'Connor, Georgiana M., . 29
O'Connor, Katherine V., . 45
O'Connor, Mary C., . . 27
O'Connor, Mary F., . . 45
O'Connor, Mary G., . . 45
O'Connor, Sabina G., . . 44
O'Day, Annie G., . . . 36
O'Donnell, Margaret H., . 48
Oehme, Eugenie M., . . 46
O'Flynn, Thomas F., . . C. S.

O'Gorman, Agnes J., . . 17
Mrs. Joseph E. Underwood.
O'Gorman, Anastasia L., . 35
Mrs. Dennis H. Mahony.
O'Gorman, Helen A., . . 35
O'Grady, Mary C., . . . 40
O'Gready, Mary A., . . 23
Mrs. Aloysius J. Doon.
O'Hara, Abigail L., . . . 21
O'Keefe, Helena B., . . 15
Mrs. Francis Harrington.
O'Leary, Saidie P., . . . 46
Oliver, Grace E , . . . 45
O'Malley, Sarah A , . . 41
Mrs. George F. Madaus.
O'Neil, Elizabeth A., . . 48
O'Neil, Ellen A., . . . 24
Mrs. John W. Shechan.
O'Neil, Mary E., . . . 40
O'Reilly, Mary A., . . . 42
Ormsby, Martha E., . . 40
Osborn, Helen L., . . . 29
Mrs. Lyman H. Morse.
Osgood, Mabel E., . . . 35
Osterberg, Martha, . . . 46
Overend, Mary G., . . . 22
Mrs. Thomas F. Doon.
Paige, Carrie L., . . . 16
Mrs. Edward S. Frary.
Paige, Cora A., . . . 22
Mrs. Andrew O'Connor.
Paige, Dora A., . . . 22
Mrs. Arthur C. Adams.
Painter, Edwin T., . . . 7
Parker, Annie B., . . . 31
Parker, Kate E., . . . 26
Parkhurst, Ruth E., . . 46
Parrott, Rose A., . . . 38
Parsons, Ida M., . . . 16
Partridge, Hattie L., . . 20
Partridge, Minnie, . . . 26
Patten, Mary E., . . . 24
Paul, A. Lillian, . . . 4
Mrs. James C. Stewart.

Pearl, Grace E., . . . 11
Mrs. Albert C. Brown.
Peck, Martha E., . . . 32
Peckham, Bertha M., . . 9
Mrs. Elmer I. Balcom.
Peirce, Emma S., . . . 8
Peirce, Susan A., . . . 19
Pelican, Ida F., . . . 46
Mrs. Wilfred A. Midgley.
Pellet, Emily B , . . . 31
Penniman, A. Louise, . . 19
Perkins, Amy G., . . . 36
Perkins, Mary E., . . . 49
Perrin, Jennie M., . . . 13
Mrs. Frederick A. Richardson.
Perry, Alice J., . . . 36
Mrs. William H. Bowman.
Perry, Mary G., . . . 35
Mrs. Francis V. Randall.
Peterson, Hilma, . . . 36
Mrs. Herman Young.
Phelon, Belle F., . . . 31
Phelps, Alice V., . . . 13
Pierce, Bessie S., . . . 40
Pierce, Nellie L., . . . 8
Mrs. Fred. W. Fogg.
Pike, Harriet B., . . . 40
Mrs. Charles W. Evans.
Piper, Ethel M., . . . 42
Piper, Mabel, ... 12
Mrs. Orestes T. Doe.
Platt, Grace, ... 29
Mrs. Edward R. Smith.
Plimpton, Emma M., . . 7
Plumer, Alice C., . . . 24
Plunkett, Alice A. G., . . 44
Poland, Lucy R., . . . 21
Pond, Emily E., . . . 49
Porter, Annie B., . . . 23
Porter, Mary B., . . . 28
Mrs. J. M. Ringo.
Potter, Elizabeth A., . . 10
Power, Katherine B., . . 42
Power, Katherine L., . . 49
Power, Mary E., . . . 46
Power, Mary T., . . . 21
Power, Mary V., . . . 47
Powers, Alice A., . . . 47
Powers, Nellie E., . . . 42
Pratt, John J., . . . 40
Pratt, Lucy A., . . . C. S.
Mrs. Charles L. Short.
Prentice, F. May, . . . 16
Mrs. Fred. S. Dearborn.
Proctor, Alice V., . . . 1
Mrs. Nathan A. Cobb.
Proctor, Mary E., . . . 10
Mrs. Henry B. Quimby.
Proctor, Miriam F., . . 21
Putnam, Effie R., . . . 30
Mrs. G. Newton Burhoe.
Putnam, Hattie S., . . . 6
Putnam, Jeannette M., . . 2
Mrs. Jeannette M. Clark.
Quinland, Edward A., . . C. S.
Quinn, Julia A., . . . 18
Quinn, Mabel R., . . . 48
Quinn, Mary A., . . . 23
Rafferty, Alice K., . . . 41
Ranger, Annie B., . . . 10
Mrs. Elmore F. Johnson.
Rankin, Frances M., . . 46
Rawson, Eliza G., . . . 34
Reed, Elsie G., . . . 38
Mrs. Albert C. Conger.
Regan, Adeline C., . . . 45
Regan, Catherine, . . . 32
Regan, Ellen F., . . . 49
Regan, Mary E., . . . 47
Regan, Mary H., . . . 39
Reidy, George E., . . . C. S.
Remington, Grace E., . . 24
Mrs. Angelo Truda.
Rice, Lilla M., . . . 4
Mrs. Charles L. Ware.
Ridler, Lucy A., . . . 40
Ridler, Mary E., . . . 29
Riedl, Joseph J., . . . 47

Riordan, Joanna F., . . 38
Robbins, Julia M., . . . 39
Robbins, Nellie A., . . . 14
Mrs. Henry W. Sykes.
Robinson, Cora D. E., . . 20
Robinson, Elizabeth N., . . 9
Mrs. William S. Hincks.
Rogers, Bertha M., . . . 41
Rogers, May C., . . . 21
Mrs. Charles O. Rogers.
Rogers, M. Helen, . . . 27
Mrs. Willard H. Morse.
Rogers, Sarah E., . . . 6
Mrs. Edwin N. Sanderson.
Roi-Portelance, Mary A., . 44
Rollison, Sara E., . . . 24
Mrs. John V. Murphy.
Rolston, Edith M., . . . 15
Rolston, Estella V., . . 13
Mrs. Louis L. Balch.
Ronayne, Elizabeth E., . . 49
Rourke, Mary A., . . . 7
Rourke, Sarah H., . . . 46
Rowell, Daisy M., . . . 49
Ruggles, Hattie M., . . 19
Russell, Olive, . . . 24
Russell, Sarah A., . . . 27
Mrs. Rasmus Johnson.
Ryan, Elizabeth F., . . 47
Ryan, Florence E., . . . 48
Ryan, Mary B., . . . 40
Ryan, Mary T., . . . 36
Ryder, Gertrude E., . . 36
Salmon, Nora T., . . . 46
Sanborn, Mary A., . . . 7
Mrs. George B. Paddock.
Sanders, Edna, . . . 46
Sanderson, Jeannie E., . . 13
Mrs. Sydney H. Elliot.
Sargent, Harriet B., . . 5
Sargent, Jennie V., . . 48
Saunders, Ada D., . . . 11
Mrs. Ada S. Dodd.

Sawin, Grace B., . . . 33
Mrs. William L. Boutwell.
Sawtelle, Lou F., . . . 25
Mrs. Arthur D. Putnam.
Sawyer, Sarah L., . . . 10
Mrs. John W. Jigger.
Sayle, Harriet A., . . . 42
Sayle, Katherine, . . . 30
Sayle, Mary E., . . . 47
Schultz, Mary I., . . . 33
Mrs. G. Alston Tripp.
Scott, Louise A., . . . 34
Mrs. Fred. A. Horton.
Scott, Margaret, . . . 18
Scott, Mary L., . . . 33
Scruton, Jeannette W., . . 26
Seagrave, Florence L., . . 27
Mrs. Albertus D. Mathewson.
Sears, Anna M., . . . 39
Sears, Mabel H., . . . 45
Seavey, Mary L., . . . 15
Seavey, Rose I., . . . 8
Mrs. William C. Howe.
Shanahan, Elizabeth G., . . 45
Shannon, Elizabeth A., . . 46
Sharkey, Mary T., . . . 42
Sharry, Elizabeth T., . . 42
Shea, Daniel L., . . . 47
Sheehan, Annie M., . . 40
Mrs. Patrick J. Mackin.
Sheehan, Hannah, . . . 16
Mrs. Matthew J. P. McCafferty.
Sheffield, Jane E., . . . 45
Mrs. Roy W. Moore.
Shepherd, Bessie F., . . 47
Mrs. Charles P. Turner.
Sherman, Minnie W., . . 3
Short, Mary A. A., . . . 24
Mrs. Edward H. Flaherty.
Shute, Abby B., . . . 7
Silk, Ellen M. H., . . . 49
Simonds, Katherine F., . . 39
Skerrett, Sarah V., . . . 46

LABORATORY FOR MINERALOGY.

Smith, Anna M., . . . 3
Mrs. Otis A. Merrill.
Smith, Anna P., . . . 8
Smith, Anna T., . . . 12
Smith, Carrie A., . . . 5
Mrs. Herbert W. Chamberlain.
Smith, Ella L., . . . 26
Mrs. Edwin C. Perkins.
Smith, Julia W., . . . 22
Smith, Kate B., . . . 46
Smith, Kate E., . . . 21
Smith, Lilian A., . . . 20
Smith, Lucelia H., . . . 44
Smith, M. Alice, . . . 24
Mrs. Melville D. Frost.
Smith, Margaret B., . . 45
Smith, Mary C., . . . 12
Smith, Mary G., . . . 13
Mrs. James M. Cronin.
Smith, Maude M., . . . 8
Mrs. Samuel G. Lynn.
Smith, Millie F., . . . 48
Smith, Minnie R., . . . 47
Smith, Rose E., . . . 47
Smythe, Fanny L., . . . 4
Mrs. John F. Kyes.
Sprague, Adeline E., . . 6
Mrs. Fred. F. Sprague.
Sprout, Jennie M., . . . 11
Stalker, M. Grace, . . . 30
St. Amour, M. Florence, . . 46
Starkey, Effie M., . . . 38
Starkey, Netty A., . . . 25
Stearns, Mary E., . . . 35
Stearns, Minnie B., . . . 22
Mrs. George P. Taylor.
Stevens, Ida L., . . . 31
Mrs. Willis C. Whitney.
Stevenson, Isabelle, . . 36
Stevenson, Katie, . . . 25
Mrs. Daniel C. Turner.
Stewart, Agnes R., . . . 13
St John, Elizabeth M., . . 48
Stockdale, Louise A., . . 21

Stone, Angenette E., . . 9
Stone, Bertha M., . . . 29
Stone, Blanche M., . . . 38
Mrs. Justin M. Putnam.
Stone, Caroline I., . . . 10
Mrs. William Woodward.
Stowell, Anna D., . . . 11
Mrs. George H. Johnson.
Stratton, Mary F., . . . 11
Mrs. Walter N. Walling.
Stratton, Maud L., . . . 41
Strong, Flora A., . . . 23
Mrs. Frank M. Wethered.
Studley, Edith M., . . . 27
Sullivan, Agnes T., . . . 46
Sullivan, Annie L., . . . 26
Sullivan, Helen B., . . . 46
Sullivan, Jane H., . . . 49
Sullivan, Katharine T., . . 47
Sullivan, Margaret G., . . 23
Sullivan, Mary A., . . . 49
Sweetser, Carrie M., . . 17
Mrs. Albert A. Gordon.
Sykes, Marietta, . . . 4
Mrs. Edward D. Brown.
Taft, Abbie J., . . . 13
Taft, Dora, ... 24
Taft, Susan C., . . . 38
Tainter, Jennie M., . . . 9
Mrs. James H. Sutton.
Tandy, May E. T., . . . 16
Mrs. William T. Parsons.
Tatman, Alice A., . . . 15
Mrs. Arthur E. Hayer.
Taylor, Charlotte M., . . 21
Mrs. Oliver A. Everett.
Taylor, Mary A., . . . 49
Taylor, Mary L., . . . 23
Mrs. Edward H. Whitney.
Taylor, Winona B., . . . 38
Mrs. William C. Coleman.
Temple, Nellie D., . . . 27
Mrs. Frank B. Edgell.
Tew, Mabel B., . . . 10
Mrs. Hiram E. Barnard.

Thayer, Ella J., . . . 34
Thayer, Etta M., . . . 12
Thayer, Lottie A., . . . 42
Mrs. Fred B. Saunders.
Thompson, Annie G., . . 18
Thompson, Carrie A., . . 18
Thompson, Elizabeth P., . 15
Mrs. Albert DeMeritt.
Thompson, Mary E., . . 40
Thurston, Nellie, . . . 29
Mrs. James B. Bowen.
Thwing, Hattie U., . . . 3
Mrs. Charles F. Smith.
Tierney, William A., . . 42
Tilson, A. Eliese, . . . 45
Timon, A. Teresa, . . . 3
Todd, Wilfred E. L., . . 44
Todd, Winifred R., . . . 24
Mrs. E. Bennett Bridgewater.
Toole, Margaret B., . . 32
Topanelian, Elise S., . . 38
Torrey, Eleanor C., . . 29
Towne, Alice, ... 43
Mrs. William M. Crawford.
Towne, Florence H., . . 27
Townsend, Mary R., . . 29
Tracy, Sarah W., . . . 42
Trainor, Mary G., . . . 41
Trainor, Mary J. E., . . 47
Troy, Lillian A., . . . 46
Truchon, Nellie I., . . . 40
Truscott, Eva L., . . . 29
Mrs. Charles F. Davis.
Tucker, Annie E., . . . 19
Tucker, Arabella H., . . 1
Tucker, Marion C., . . . 6
Mrs. Frederick N. Hunter.
Tucker, Marina H., . . . 8
Mrs. Wilber W. Hobbs.
Tullis, Isabella L., . . . 3
Mrs. Isabella T. Harding.
Tully, Catharine A., . . 44
Underwood, Joseph E., . . C. S.

Urban, Lizzie M., . . . 13
Mrs. Charles N. Chapin.
Vaughan, Octavia H., . . 13
Waite, Florence M., . . 17
Waite, Florence S., . . . 20
Mrs. G. Arthur Smith.
Walker, Alice E., . . . 43
Mrs. Albert M. Tyler.
Walker, Clara H., . . . 25
Walker, Elizabeth F., . . 25
Mrs. Benjamin Whitmore.
Walker, Flora, . . . 40
Mrs. Fred. W. Wood.
Walker, Helen F., . . . 23
Walker, Martha R., . . 25
Mrs. Edgar R. Locke.
Wallis, Lizzie H., . . . 20
Mrs. Frank E. Warren.
Walsh, Katherine A., . . 37
Mrs. John J. Harrington.
Walsh, Margaret L., . . 20
Wattie, Nellie J., . . . 28
Mrs. William M. Wattie.
Webber, Nellie B., . . . 5
Mrs. Winslow S. Lincoln.
Weld, Flora M., . . . 46
Mrs. Charles H. Caldwell.
Wells, Anna L., . . . 10
Mrs. Benjamin T. Henry.
Wells, Elizabeth S., . . 48
Mrs. Hobart C. Dickinson.
Wells, Ella M., . . . 16
Mrs. H. Clifford Hawks.
Whalen, Etta T., . . . 12
Whalen, Ida L., . . . 49
Whalon, Mary E., . . . 39
Wheatley, Catherine R., . . 29
Wheatley, Mary B., . . 10
Wheeler, Harriet E., . . 25
Wheeler, Jane M., . . . 35
Whitcomb, Alice G., . . 28
Mrs. Frank H. Bullard.
White, Alice S., . . . 37
Mrs. Herbert B. Sawyer.

White, Anna E. G., . . . 47
White, Hattie L., . . . 13
Mrs. Daniel Lynch.
White, Katherine E., . . 36
Whiteman, Celia E., . . 1
Mrs. George H. Marsh.
Whitman, Annie B., . . 46
Whitman, Ina A., . . . 33
Whitney, Ella M , . . . 19
Mrs. Allan D. Risteen.
Whitney, Jennie A., . . 3
Mrs. Henry H. Browning.
Whitney, L. Addie, . . . 36
Mrs. J. Ensign Weatherwax.
Whitney, Margaret O., . . 13
Mrs. Fred. W. Blackmer.
Whitty, Catherine E., . . 40
Whitty, Margaret A., . . 40
Whitty, Mary E., . . . 26
Wilbur, Grace D., . . . 42
Wilder, Katy A., . . . 15
Mrs. R. Lincoln Chandler.
Wilder, Sarah C., . . . 30
Mrs. John B. Carpenter.
Wiley, Lura A., . . . 30
Mrs. Frederic H. Leland.
Wilkins, Margaret M., . . 40
Mrs. Charles E. LaDue.
Willard, Maude A., . . 48
Willard, Nellie E., . . . 41
Mrs. Howard P. Gleason.

Williams, Alvena B., . . 16
Mrs. George E. Stimson.
Williams, Fanny A., . . 1
Williams, Grace C., . . 13
Mrs. Charles S. J. Ruggles.
Williams, Mary E., . . . 26
Mrs. Charles A. Durfee.
Williams, Winnie M., . . 45
Wilmarth, Carrie H., . . 19
Mrs. William E. Drake.
Wilmouth, Mary G., . . 47
Wilson, Mary E., . . . 47
Wilson, Sarah E., . . . 34
Windle, Emma A., . . . 25
Mrs. John G. Crain.
Winter, Mary A., . . . 4
Mrs. Harold Foss.
Wood, Nancy C., . . . 35
Woodard, Bessie B., . . 39
Mrs. Louis H. Brown.
Woodbury, Grace, . . . 29
Woodice, Florence A., . . 40
Woods, Ethel M., . . . 34
Woodward, Ida B., . . . 44
Wright, Henrietta M., . . 20
Mrs. William Roberts.
Yeaton, Addy F., . . . 24
Yeaton, Bertha C., . . . 21
York, Ada, ... 44

GRADUATES, BY CLASSES.

☞ When any change of name or residence has been reported it is indicated immediately under the name and residence at the time of graduation Graduates will see that it is very desirable to have notice of such changes promptly sent to the principal.

First Class, July, 1876.

(Reunion, Oct. 21, 1905.)

NAMES.	RESIDENCES.
Lydia Walker Ball,	Upton.
Harriet Crook,	Leicester.
Mrs. Fred. Snyder, Brooklyn, N. Y.	
Ella Eudora Goddard,	Worcester.
Ella Jane Lyford,	Spencer.
Died in Worcester, Jan. 30, 1891.	
Joseph Chauncey Lyford (Secretary),	Spencer.
Worcester.	
Marianna Newton,	Worcester.
Mrs. Henry E. Chace, Fall River.	
Alice Vara Proctor,	Spencer.
Mrs. Nathan A. Cobb, Pymble, Australia.	
Hannah Arabella Tucker,	No. Brookfield.
Celia Eliza Whiteman,	Le Roy, N. Y.
Mrs. George H. Marsh, Lead, So. Dak.	
Fanny Alberta Williams,	Worcester.

Second Class, January, 1877.

(Reunion, Oct. 21, 1905.)

Frances Maria Athy,	Worcester.
Brooklyn, N. Y.	
Effie Lillian Bennett (Secretary),	Worcester.
Mrs. J. J. Miller, Melrose.	
Sarah Ann Boyd,	Leicester.
Florence Emily Brown,	E. Douglas.
Mrs. Horace B. Martin, E. Douglas.	
Harriet Abigail Brown,	E. Douglas.

NAMES.	RESIDENCES.
Mary Ellen Cecelia Carroll,	Worcester.
Jennie Luliona Dearborn,	Worcester.
Clara Amelia Grout,	Worcester.
Mrs. John W. Nichols, Barre, Vt.	
Milly Jane Hall,	Upton.
Mrs. Henry L. Patrick, Hopedale.	
Gertrude Hawkins,	Fitchburg.
Mrs. Charles F. Wilson, Fitchburg.	
Augusta Seaver Houghton,	Wilkinsonville.
Mrs. Louis E. Chase, Wilkinsonville.	
Annie Devereaux Johnson,	Worcester.
Mrs. James Logan, Worcester.	
Helena Adelaide Marie Kalaher,	Worcester.
Gertrude Mitchell King,	Nantucket.
Margaret Jane McCann,	Worcester.
Mary Elizabeth Murphy,	Worcester.
Jeannette Maria Putnam,	Northbridge.
Mrs. Edward E. Clark, Auburndale.	

THIRD CLASS, JULY, 1877.

(Reunion, Oct. 21, 1905.)

Carrie Maria Adams,	Worcester.
Emma Abbie Bigelow,	Holden.
Mrs. Eugene C. Houghton, No. Andover.	
Ida Frances Boyden,	Oakham.
Mrs. Alvin H. Brown, E. Douglas.	
Jenny Ellis Chandler,	Duxbury.
Bessie Alice Chase,	Worcester.
Mrs. Edmund P. Capron, Dorchester.	
Josepha Percy Chase,	Worcester.
Mrs. George B. Cowell, Bridgeport, Ct.	
Katie Agnes Coughlin,	Worcester.
Mrs. David L. Bradt, Worcester.	
Mabel Crane (Secretary),	Blackstone.
Mrs. W. Henry DeLong, Worcester.	
Mary Rebecca Doherty,	Worcester.
Mrs. Thomas D. Connolly, Beverly Farms.	
Eliza Ann Fairbanks,	Westborough.
Mrs. Charles H. Hersem, Westborough.	
Ellen Montgomery Fitts,	Worcester.
Mrs. Robert M. Higgins, Steubenville, O.	
Mary Elizabeth Fitzgerald,	Worcester.
Mrs. John B. O'Donnell, Northampton.	

NAMES.	RESIDENCES.
Ida Louise Gaskill,	Blackstone.
Mrs. William O. Bement, Shrewsbury.	
Ella Eudora Hall,	Worcester.
Mrs. Alfred C. Bradish. Died in Worcester, June 14, 1904.	
Mary Field Harrington,	Worcester.
Anna Beatrice Hopkins,	Worcester.
Mrs. Anna H. Leland, Worcester.	
Olive Rice Jenks,	Spencer.
Mrs. Benjamin S. Crocker, New York City.	
Lucia Naomi Jennison,	E. Templeton.
Cambridgeport.	
Mary Ann Kean,	Worcester.
Mrs. James Early. Died in Worcester, Oct. 9, 1891.	
Katie Ann McCarthy,	Worcester.
Mrs. Thomas F. Boyle, Worcester.	
Anna Maria Murray,	Worcester.
Minnie Willietta Sherman,	Worcester.
Anna Maud Smith,	Worcester.
Mrs. Otis A. Merrill. Died in Lowell, April 30, 1886.	
Hattie Urania Thwing,	Worcester.
Mrs. Charles F. Smith, Worcester.	
Annie Teresa Timon,	Worcester.
Isabella Livingston Tullis,	Worcester.
Mrs. Isabella T. Harding, Brooklyn, N. Y.	
Jennie Abbie Whitney,	Worcester.
Mrs. Henry H. Browning, Worcester.	

Fourth Class, January, 1878.

(Reunion, Oct. 21, 1905.)

Lizzie Joanna Andrews,	Worcester.
Mrs. Frederick E. Reed, Thompson, Ct.	
Addie Jane Booth (Secretary),	Worcester.
Mrs. Alvarado A. Coburn, Worcester.	
Ella Agnes Casey,	Worcester.
Mrs. A. Pierce Sutphen, New York City.	
Elizabeth Edwina Chapin,	Worcester.
Arlington.	
Jennie Cora Clough,	Worcester.
Mrs. George A. Busby, Worcester.	
Edna Currier,	Worcester.
Mrs. Amory C. Holden, Worcester.	
Anna Crosby Cutting,	Templeton.
Mrs. Frank Vogel, Missoula, Mont.	

NAMES.	RESIDENCES.
Katie Anna Fallon, ...	Worcester.
Mrs. Thomas W. Butler, Worcester.	
Addie Eliza Kendall, ...	Worcester.
Mrs. William E. Waitt, Worcester.	
Armina Lillian Paul, ...	Worcester.
Mrs. James C. Stewart. Died in Worcester, Sept. 13, 1893.	
Lilla Maria Rice, ...	Grafton.
Mrs. Charles L. Ware, Grafton.	
Fanny Louise Smythe, ...	Worcester.
Mrs. John F. Kyes. Died in Worcester, April 19, 1882.	
Marietta Sykes, ...	Blackstone.
Mrs. Edward D. Brown, Minneapolis, Minn.	
Mary Alice Winter, ...	Northbridge.
Mrs. Harold Foss, Northborough.	

Fifth Class, July, 1878.

(Reunion, Oct. 21, 1905.)

Nettie Eliza Adams, ...	Fitchburg.
Mrs. J. Chauncey Lyford, Worcester.	
Elizabeth Estelle Bent, ...	Gardner.
Mrs. Arthur J. Stone, Gardner.	
Emma Frances Brown, ...	Worcester.
Mrs. J. Fred. Wilson, Worcester.	
Isabella Newton Eddy, ...	Leicester.
Mrs. Charles T. Newton, Millbury.	
Mary Abby Hayward, ...	Ashby.
Mrs. Thomas A. Callahan, Worcester.	
Mary Elizabeth Houghton (Secretary), ...	Worcester.
Mrs. C. David White, Washington, D. C.	
Isabel Pemberton Morey, ...	W. Brookfield.
Harriet Betsey Sargent, ...	So. Gardner.
Philadelphia, Pa.	
Carrie Angelicia Smith, ...	Worcester.
Mrs. Herbert W. Chamberlain, Worcester.	
Nellie Blake Webber, ...	Worcester.
Mrs. Winslow S. Lincoln, Worcester.	

Sixth Class, January, 1879.

(Reunion, Oct. 21, 1905.)

Jennie Irene Adams, ...	Fitchburg.
Mrs. Carl F. Martensen, Springfield.	
Hattie Woodward Arnold, ...	Westborough.
Mrs. D. Olin Clark, Worcester.	

NAMES.	RESIDENCES.
Emma Buckley,	Worcester.
Mary Rosalie Goddard (Secretary),	Worcester.
Mary Emma Hastings,	Westborough.
Waltham.	
Jennie Leonora Higgins,	Worcester.
Mrs. J. Edward Smith, Leicester.	
Effie Francis Kinne,	Plainfield, Ct.
Mrs. Edwin D. Goodell, Brookfield.	
Katie Agatha McLoughlin,	Worcester.
Hattie Stearns Putnam,	Worcester.
Sarah Elizabeth Rogers,	Worcester.
Mrs. Edwin N. Sanderson, Brooklyn, N. Y.	
Adeline Estelle Sprague,	Worcester.
Mrs. Fred. F. Sprague, Worcester.	
Marion Capitola Tucker,	No. Brookfield.
Mrs. Frederick N. Hunter, Spencer.	

Seventh Class, July, 1879.

(Reunion, Oct. 21, 1905.)

Eugene Bacon,	Framingham.
Nobscot.	
Mary Ella Clark,	Paxton.
Mrs. James D. Taitt, Worcester.	
Susan Drake,	Spencer.
Died in Spencer, June 16, 1888.	
Maggie Agnes Flaherty,	Worcester.
Emma Lorette Giffin,	Templeton.
Mrs. Charles H. Wright, Cleveland, O.	
Katie Elizabeth Kenney,	Worcester.
Waltham.	
Ellen French Lindsay,	Grafton.
Mrs. Albert B. Curtis, Worcester.	
Henrietta Agnes Murray (Secretary),	Worcester.
Anna Harriet Newton,	Paxton.
Mrs. Fred. W. Barnes. Died in Framingham, May 18, 1900.	
Edwin Thomas Painter, B.S.,	Worcester.
Edwin Thomas Painter, M.D. Died in Redlands, Cal., Jan. 22, 1900.	
Emma Miller Plimpton,	Northbridge.
Worcester.	
Mary Agnes Rourke,	Worcester.
Mary Abbie Sanborn,	W. Baldwin, Me.
Mrs. George B. Paddock, Oak Park, Minn.	
Abby Brewer Shute,	Auburn.

Eighth Class, July, 1880.

(Reunion, Feb. 24, 1906.)

NAMES.	RESIDENCES.
Sarah Maria Averill, Worcester.	Plainfield, Ct.
Cora Anna Baldwin,	Worcester.
Mary Elizabeth Barnard, Mrs. William J. D'Ewart, Worcester.	Harvard.
Mary Mead Bowen, Worcester.	Mianus, Ct.
Mary Etta Buxton, Mrs. Robert W. Robinson, Worcester.	Worcester.
Sarah Maria Davis,	Webster.
Daisy Alice Miranda Fairchild, Mrs. Sidney A. Sherman, Providence, R. I.	Worcester.
Hattie Grant Gates (Secretary),	Worcester.
Mary Gertrude Griggs,	Worcester.
Etta Lorenda Hill, Mrs. Edward H. Forbush, Wareham.	W. Upton.
Caroline Elizabeth Howe, Worcester.	Paxton.
Mary Anne Kane, Mrs. John A. Howard, Worcester.	No. Brookfield.
Harriet Lightbourn, Mrs. Harry W. Cobb, Worcester.	Worcester.
Alice Eliza Meriam, Mrs. Alfred W. Burrill, No. Brookfield.	Worcester.
Emma Sophronia Peirce, Died in Worcester, March 26, 1884.	Leicester.
Nellie Louisa Pierce, Mrs. Frederic W. Fogg, Dorchester.	Chesterfield, N. H.
Rose Isabelle Seavey, Mrs. William C. Howe, Baldwinsville.	Worcester.
Anna Philena Smith,	Central Village, Ct.
Maude Mary Smith, Mrs. Samuel G. Lynn, Saundersville.	Grafton.
Marina Harwood Tucker, Mrs. Wilber W. Hobbs, Worcester.	No. Brookfield.

Ninth Class, July, 1881.

(Reunion, Feb. 24, 1906.)

N. B. — Graduates whose names are marked with (A) have, besides passing through the regular course of study, served for a half year as apprentices (see page 28) in the public schools of the city of Worcester.

NAMES.	RESIDENCES.
Selma Petronella Ahlstrom (A),	Worcester.
Mrs. J. O. Emanuel Trotz, Worcester.	
Hattie Bond Andrews (A),	Worcester.
Olive Maria Butler,	Worcester
Mrs. Charles F. Howard. Died in Meriden, Ct., Dec. 22, 1889.	
Elida Maria Capen (A),	Charlton.
Spencer.	
Rebecca Harlow Davie,	Worcester.
Wilton Herbert Desper, B.S.,	Worcester.
Died in Worcester, April 25, 1900.	
Edward Doolittle Fitch,	Worcester.
Edward Doolittle Fitch, M.D., Philadelphia, Pa.	
Anna Trask Kelley (A),	Worcester.
Alice Caroline Mason (A) (Secretary),	Worcester.
Mrs. George F. Barnard, Worcester.	
Mary Emily McCormick (A),	Worcester.
Mrs. Edward W. Erwin, Worcester.	
Catherine Theresa Nevins (A),	Nantucket.
Georgianna Maria Newton (A),	Worcester.
Bertha May Peckham (A),	Southborough.
Mrs. Elmer I. Balcom, Whitinsville.	
Elizabeth Nettie Robinson,	Templeton.
Mrs. William S. Hincks, Providence, R. I.	
Angenette Ethelinda Stone (A),	Northbridge.
Minneapolis, Minn.	
Jennie Matilda Tainter (A),	Worcester.
Mrs. James H. Sutton, Worcester.	

Tenth Class, January, 1882.

(Reunion, Jan. 13, 1906.)

Florence Bicknell (A),	Rowe
Died in Boston, May 28, 1885.	
Alice Chapin (A),	Auburn.
Abbie Mitchell Dorr,	Southborough.
Mrs. Herbert W. Jones, Southville.	

NAMES.	RESIDENCES.
Mary Blake Dudley (A),	Worcester.
Mrs. William B. Beach, Jr., New York City.	
Emma Gertrude Goodwin (A),	Worcester.
Abbie Calista Hale,	Hubbardston.
Died in Worcester, May 1, 1899.	
Lizzie Frances Jones (A),	Lunenburg.
Fransess Dolbell Martin,	Worcester.
Mrs. Adam Creelman, Hillburn, N. Y.	
Ida Marion McCambridge (A) (Secretary),	Worcester.
Mrs. Thomas J. Lee, Brighton.	
Elizabeth Adelaide Potter,	Worcester.
Mary Ella Proctor (A),	Worcester.
Mrs. Henry B. Quimby. Died in Kansas City, Mo., Dec. 26, 1900.	
Anna Bush Ranger (A),	Worcester.
Mrs. Elmore F. Johnson, Worcester.	
Sarah Lydia Sawyer,	Fitchburg.
Mrs. John W. Jigger, Hyde Park.	
Caroline Isabel Stone (A),	Auburn.
Mrs. William Woodward, Worcester.	
Mabel Burnside Tew (A),	Worcester.
Mrs. Hiram E. Barnard, Worcester.	
Anna Laura Wells (A),	Rowe.
Mrs. Benjamin T. Henry, Rowe.	
Mary Blanche Wheatley (A),	Worcester.
Died in Worcester, Feb. 7, 1886.	

Eleventh Class, June, 1882.

(Reunion, Jan. 13, 1906.)

Harriet Almira Baker,	Phillipston.
Mrs. J. Warren Dunn, Winchendon.	
Addie Maria Blenus,	Worcester.
Mrs. Orville W. Collins, So. Framingham.	
Anna Theresa Cavanough (A),	Worcester.
Louis Richards Condry,	Groton.
Died in Groton, June 24, 1892.	
Ann Foskett (A),	Webster.
Worcester.	
Mary Elizabeth Horgan (A),	Worcester.
Mrs. John J. Brennan, Worcester.	
Mary Eliza Jenks (A),	Spencer.
Mrs. George S. Boutelle, Worcester.	
Julia Ardelle Mann (A),	Blackstone.
Millville.	

NAMES.	RESIDENCES.
Edwin Scott Matthews, B.S., ...	Worcester.
Detroit, Mich.	
Grace Emily Pearl (A), ...	Southborough.
Mrs. Albert C. Brown. Died in Fitchburg, Feb. 20, 1891.	
Ada Dora Saunders (A), ...	Worcester.
Mrs. Ada S. Dodd, Worcester.	
Jennie Melenda Sprout, ...	Worcester.
Died in Worcester, Feb. 24, 1886.	
Anna Daniels Stowell (A) (Secretary), ...	Worcester.
Mrs. George H. Johnson, Paxton.	
Mary Florence Stratton (A), ...	Millbury.
Mrs. Walter N. Walling, Auburndale.	

TWELFTH CLASS, JANUARY, 1883.

(Reunion, Jan. 13, 1906)

Martha Dowse Adams (A), ...	Worcester.
Mrs. James F. Leland, Sherborn.	
Harriet Annie Colton, ...	Oxford.
Mrs. Frederick A. Wellington, Webster.	
Mary Ellen Convery (A), ...	Worcester.
Mrs. Mary C. O'Hara, Worcester.	
Hannah Mary Kickham (A), ...	Worcester.
Mary Catherina Morrissey (A), ...	Worcester.
Mrs. John F. Holian, Worcester.	
Mabel Piper (A), ...	Worcester.
Mrs. Orestes T. Doe, Franklin.	
Anna Theresa Smith (A), ...	Worcester.
Mary Celia Smith (A) (Secretary), ...	Worcester.
Etta Melissa Thayer (A), ...	Worcester.
Died in Worcester, Jan. 14, 1894.	
Etta Theresa Whalen (A), ...	Worcester.

THIRTEENTH CLASS, JUNE, 1883.

(Reunion, Jan. 13, 1906.)

Ada Bartlett Braman, ...	Worcester.
Mrs. Charles L. Tower, Everett.	
Minnie Agnes Burgess Chase, ...	Worcester.
Mrs. Frank E. Whitehouse. Died in Chicago, Ill., Oct. 8, 1898.	
Louise Frances Clark (A), ...	Paxton.
Mrs. William F. Brown, Roxbury.	
Mary Louise Gafney (A), ...	Worcester.
Alphonsine Talon L'Esperance (A), ...	Worcester.
Died in St. Hyacinthe, Que., Jan. 1, 1887.	

NAMES.	RESIDENCES.
Mary Frye Lewis,	Willimantic, Ct.
Mrs. Edward E. Johnson, White Bear Lake, Minn.	
Mary Alice Marshall,	Still River.
Mary Agnes McGillicuddy,	Worcester.
Jessie Moore Nichols,	Auburn.
Swampscott.	
Jennie Mitchell Perrin,	Westborough.
Mrs. Frederick A. Richardson, Worcester.	
Alice Valentine Phelps,	Worcester.
Died in Milton, Feb. 4, 1901.	
Estella Virginia Rolston (A) (Secretary),	Worcester.
Mrs. Louis L. Balch, New York City.	
Jeannie Elizabeth Sanderson (A),	Worcester.
Mrs. Sydney H. Elliot, Worcester.	
Mary Gertrude Smith (A),	Worcester.
Mrs. James M. Cronin, Millbury.	
Agnes Rose Stewart (A),	Worcester.
Abbie Josephine Taft (A),	Worcester.
Shrewsbury.	
Lizzie Minnie Urban,	So. Westminster.
Mrs. Charles N. Chapin, Worcester.	
Octavia Howard Vaughan (A),	Worcester.
Hattie Louisa White,	Boylston Centre.
Mrs. Daniel Lynch, Worcester.	
Margaret Osgood Whitney,	Worcester.
Mrs. Frederick W. Blackmer, Worcester.	
Grace Carpenter Williams (A),	Gardiner, Me.
Mrs. Charles S. J. Ruggles, Gardner.	

Fourteenth Class, January, 1881.

(Reunion, Jan. 13, 1906.)

Mary Louise Blenus (A),	Worcester.
Died in Millbury, Feb. 6, 1887.	
Daniel Henry Casey,	Worcester.
Ellen Gertrude Daley (A),	Worcester.
Adelia Teresa Gauren (A),	Worcester.
Mrs. Adelia T. Riordan, Worcester.	
Eliza Tainter Gilbert,	Worcester.
Mrs. Eliza T. Day, New York City.	
Eudora Estella Hay (Secretary),	Worcester.
John Edward Lynch,	Worcester.
Nellie Abbie Robbins (A),	Rochester, N. Y.
Mrs. Henry W. Sykes, Pittsfield.	

Fifteenth Class, June, 1884.

(Reunion, Jan. 13, 1906.)

NAMES.	RESIDENCES.
Maria Fernald Bosworth (A) (Secretary),	Worcester.
Maud Loetta Davis (A),	Worcester.
Ellen Francis Fallon,	Worcester.
Mrs. James F. Guerin, Worcester.	
Margaret Francis Hagan,	Worcester.
Mrs. Richard J. Torpey, Worcester.	
Lilla Ingalls,	E. Templeton.
Mrs. Albert D. Felch, Sunapee, N. H.	
Mary Jessie King,	Middleville, N. Y.
Mrs. Frank H. Buxton, Worcester.	
Etta Rosella Leonard (A),	Worcester.
Mrs. Irving E. Comins, Worcester.	
Mary McCann (A),	Leominster.
Mrs. John A. Johnson, Chicago, Ill.	
Anna Gertrude Melanefy (A),	Worcester.
Died in Worcester, Nov. 30, 1885.	
Annie Ward Newell (A),	Millbury.
Helena Bridget O'Keefe,	Worcester.
Mrs. Francis Harrington, Providence, R. I.	
Edith Marietta Rolston (A),	Worcester.
Mary Lucy Seavey (A),	Worcester.
Alice Alberta Tatman (A),	Worcester.
Mrs. Arthur E. Hayer, Worcester.	
Elizabeth Pickering Thompson,	Durham, N. H.
Mrs. Albert DeMeritt, Durham, N. H.	
Katy Adaline Wilder,	Sterling.
Mrs. R. Lincoln Chandler, Leominster.	

Sixteenth Class, January, 1885.

(Reunion, Feb. 10, 1906.)

Katharine Blanche Adams,	Worcester.
Mrs. Robert J. Cruikshank, Worcester.	
Mary Louise Burroughs,	Boxborough.
Mrs. William A. Perkins, West Acton.	
Minnie Jennie Condy (A),	Worcester.
Mrs. Charles F. Pharaoh, Worcester.	
Emma Florence Davis,	Shrewsbury.
Mrs. George E. Stone, Shrewsbury.	
Cora Belle Drew,	Burlington, Vt.
Anna Gertrude Foley (A),	Worcester.

NAMES.	RESIDENCES.
Julia Elizabeth Green (A),	Worcester.
Lucy Maria Green (A) (Secretary),	Worcester.
Catharine Aloysia Hackett (A), Somerville.	Worcester.
Annie Maria Ham (A), Mrs. Clarence D. Mixter, Worcester.	Worcester.
Carrie Adaline Hildreth (A),	Worcester.
Mary Anne McBride (A),	Worcester.
Ellen Gertrude McGillicuddy (A), Mrs. Michael J. Halloran. Died in Worcester, June 3, 1892.	Worcester.
Mary Agnes Morrissey (A),	Worcester.
Delia Isabel Newbury (A), Mrs. Willis E. Knowlton. Died in Shrewsbury, July 15, 1903.	Worcester.
Carrie Louise Paige (A), Mrs. Edward S. Frary, Berlin, N. Y.	Hardwick.
Ida May Parsons (A),	Holden.
Frances May Prentice (A), Mrs. Fred. S. Dearborn, Worcester.	Westborough.
Hannah Sheehan (A), Mrs. Matthew J. P. McCafferty, Worcester.	Whitinsville.
Mary Elizabeth Talbot Tandy, Mrs. William T. Parsons, Holden.	Athol.
Ella Maria Wells (A), Mrs. H. Clifford Hawks. Died in Auburndale, April 17, 1894.	Deerfield.
Alvena Betsey Williams (A), Mrs. George E. Stimson, Rochdale.	Paxton.

Seventeenth Class, June, 1885.

(Reunion, Feb. 10, 1906.)

Ida Florence Buxton, Mrs. Adam J. Eimermann, Milwaukee, Wis.	Worcester.
Cora Augusta Cooley (A), Mrs. Edward Lawton, Wollaston.	Worcester.
Amy Holbrook Dana (A), Mrs. William F. Masters, Lancaster.	W. Boylston.
Minnie Alberta Davis,	Worcester.
Carrie Elizabeth Dodd (A), Mrs. Charles M. Cook, Noank, Ct.	Paxton.
Emily Sophia Gaskill (A), Mrs. Rollin J. Wilber. Died in Milford, Jan. 6, 1898.	Mendon.
Emma Jane Goddard (A),	Grafton.
Emma Eliza Hayward (Secretary), Worcester.	Ashby.

NAMES.	RESIDENCES.
Benjamin West Kinney (A), ...	Worcester.
Died in Troy, N. Y., Dec. 30, 1903.	
Georgia Hudson Lakin (A), ...	Paxton.
Mrs. Charles H. Dodd, Worcester.	
Ada Alvera Mason, ...	Worcester.
Died in Worcester, May 5, 1890.	
Agnes Josephine O'Gorman (A), ...	Worcester.
Mrs. Joseph E. Underwood, Worcester.	
Carrie Melinda Sweetser (A), ...	Worcester.
Mrs. Albert A. Gordon, Jr., Worcester.	
Florence Mabel Waite (A), ...	Pittsfield.
Santa Barbara, Cal.	

EIGHTEENTH CLASS, JANUARY, 1886.

(Reunion, Feb. 10, 1906)

Alice Lucina Bainbridge (A), ...	Worcester.
Mrs. Charles S. Cook, Providence, R. I.	
Alice Rosilla Barton (A), ...	Upton.
Died in Upton, Feb. 19, 1905.	
Grace Rebecca Everett (A) (Secretary), . . .	Worcester.
Mrs. Arthur G. Lewis, Worcester.	
Edith May Harding (A), ...	Worcester.
Mrs. Alfred H. Rockwood, Hoboken, N. J.	
Sarah Wyman Hay (A), ...	Worcester.
Nelly Francene Monroe (A), ...	Rutland.
Mrs. Benjamin W. Kinney, Melrose Highlands.	
Julia Agnes Quinn (A), ...	Worcester.
Margaret Scott (A), ...	Burlington, Vt.
Worcester.	
Annie Gertrude Thompson (A), ...	Worcester.
Carrie Alona Thompson (A), ...	Worcester.

NINETEENTH CLASS, JUNE, 1886

(Reunion, Feb. 10, 1906.)

Cora Jane Ball (A), ...	Grafton.
Roxbury.	
Addie Taylor Banister, ...	Worcester.
New Britain, Ct.	
Clara Harwood Bemis, ...	Spencer.
Julia Meeker DeCamp (A), ...	Worcester.
Mrs. Sanford D. Leland, Winchester.	
Mary Jennie Hart (A), ...	Worcester.
Died in Worcester, Aug. 12, 1896.	

NAMES.	RESIDENCES.
Susan Rhoda Hartwell (A),	Oxford.
Thomas Joseph Higgins (A) (Secretary),	Worcester.
Mary Alice Johnson,	Westborough.
Mrs. George M. Howe, No. Brookfield.	
Mary Elizabeth Joyce (A),	Worcester.
Carrie Lauretta Maynard (A),	Worcester.
Mrs. William A. Davison. Died in Worcester, Nov. 10, 1899.	
Susan Augusta Peirce (A),	W. Boylston.
Died in W. Boylston, April 27, 1888.	
Abby Louise Penniman (A),	Worcester.
Hattie May Ruggles (A),	Worcester.
Annie Elizabeth Tucker (A),	Chelsea.
Melrose.	
Ella Maria Whitney,	Upton.
Mrs. Allan D. Risteen, Hartford, Ct.	
Carrie Howard Wilmarth (A),	Worcester.
Mrs. William E. Drake, Kingston, R. I.	

TWENTIETH CLASS, JANUARY, 1887.

(Reunion, Jan. 27, 1906)

Harriet Louise Brewster (A),	Westborough.
Mrs. Charles A. Chase, Holyoke.	
May Elsie Chapin,	Worcester.
Mrs. Frank Pearl, Waltham.	
Caroline Gertrude Cooke (A),	Worcester.
Spencer.	
Sarah Leighton Dinsmore,	Lowell.
Sarah Elizabeth Earley (A),	Spencer.
Carrie Lincoln Fletcher (A),	Worcester.
Marion Holbrook (A),	Worcester.
Died in Worcester, Nov. 15, 1895.	
Florence Holman (A),	Millbury.
Hartford, Ct.	
Marietta Knight,	Worcester.
Elizabeth McFarland,	Sutton.
Died in Sutton, Jan. 7, 1891.	
Hattie Louise Partridge (A),	Worcester.
Cora Deborah Elizabeth Robinson (A),	Worcester.
Lilian Ainsworth Smith (A),	Dudley.
Boston.	
Florence Sherman Waite (A) (Secretary),	Worcester.
Mrs. G. Arthur Smith, Worcester.	
Lizzie Helen Wallis (A),	No. Oxford.
Mrs. Frank E. Warren, Auburn.	

NAMES.	RESIDENCES.
Margaret Louisa Walsh (A),	Worcester.
Henrietta Maria Wright (A),	E. Templeton.
Mrs. William Roberts, Worcester.	

TWENTY-FIRST CLASS, JUNE, 1887.

(Reunion, Jan. 27, 1906.)

Olive Minerva Barnes (A),	Worcester.
Mrs. William C. Temple, Rutland.	
Alice Harriette Belding,	Worcester.
Annie Josephine Butterfield (A),	Worcester.
Lulu Louise Clarke (A),	Worcester.
Mrs. Walter F. Knowlton, Worcester.	
Albert Swain Colburn,	Shirley Village.
Malden.	
Anna Burgess Collier (A),	Worcester.
Died in Hull, July 31, 1902.	
Josephine Pauline Convery (A),	Worcester.
Margaret Mary Hanley (A),	Worcester.
Mrs. Timothy J. Foley. Died in Worcester, Oct. 3, 1900.	
Addie Maria Harthan (A),	Worcester.
Katie Maria Healy (A),	Worcester.
Mrs. Emile Landry, Worcester.	
Nellie Gertrude Jerome (A),	Worcester.
Mrs. Frank W. Teague, Roxbury.	
Cora Emma Kemp (A),	Worcester.
Abbie Curtis Knight (A),	Worcester.
Emma Martha McCormick,	Spencer.
Mrs. Albert B. Prouty, Spencer.	
Honora Lucy Murphy (A),	Worcester.
Mary Jane Newton (A),	Greenfield.
Mrs. Charles H. Perry, Worcester.	
Abigail Loretta O'Hara (A),	Worcester.
Lucy Reed Poland (A) (Secretary),	Worcester.
Mary Teresa Power (A),	Worcester.
Miriam Frances Proctor (A),	Spencer.
May Caroline Rogers (A),	Worcester.
Mrs. Charles O. Rogers, Atlantic.	
Kate Emogene Smith (A),	Florence.
Louise Adelia Stockdale (A),	Worcester.
Charlotte May Taylor (A),	Bolton.
Mrs. Oliver A. Everett, Bolton.	
Bertha Caroline Yeaton (A),	Worcester.

Twenty-second Class, January, 1888.

(Reunion, May 5, 1906.)

NAMES.	RESIDENCES.
Jennie Ambrose Casey (A),	Worcester.
Margaret Ann Connolly (A),	Worcester.
Mrs. Joseph J. Albert, Colgate, Wis.	
Idaline Dawley (A),	Plainfield, Ct.
Died in Plainfield, Ct., Sept. 4, 1888.	
Catherine Teresa Donnelly (A),	Worcester.
Annie Elizabeth Fales (A),	Westborough.
Ida Childs Gleason,	W. Brookfield.
Mrs. E. Allan Lucas, Brooklyn, N. Y.	
Ida Etta Leland (A),	Upton.
Mrs. Rowland G. Stockwell, Sutton.	
Mary Mackin (A),	Worcester.
Died in Worcester, Aug. 17, 1889.	
Fannie Richards Brewer Macomber (A),	Worcester.
Mrs. Frank E. Elwell, Rockport.	
Edith Maria Marsh,	Leicester.
Mrs. Loriston K. Amsden, Springfield.	
Mary Gertrude Overend (A) (Secretary),	Worcester.
Mrs. Thomas F. Doon, Worcester.	
Cora Almira Paige (A),	Worcester.
Mrs. Andrew O'Connor, Holden.	
Dora Alvira Paige (A),	Worcester.
Mrs. Arthur C. Adams. Died in Worcester, May 14, 1901.	
Julia Winifred Smith (A),	Worcester.
Minnie Belle Stearns (A),	No. Leominster.
Mrs. George P. Taylor, Springfield.	

Twenty-third Class, June, 1888.

(Reunion, May 5, 1906.)

Mary Agnes Cunningham (A),	Worcester.
Amelia Louisa Diemar (A),	Worcester.
Minnie Isabel Gage (A),	Worcester.
Henry Dwight Hunt [Ph.B. Yale],	Columbia, Ct.
Providence, R. I.	
Anna Miriam Johnson (A),	Worcester.
Edith Genevieve Loring,	Westborough.
Mrs. Richard H. Mooney, Worcester.	
Jeannette Morrill (A),	Benton, N. H.
Gertrude Emma Nash (A),	Worcester.

NAMES.	RESIDENCES.
Mary Alice O'Gready (A),	Worcester.
Mrs. Aloysius J. Doon, Natick.	
Annie Brown Porter (A),	Manchester, N. H.
Died in Manchester, N. H., Sept. 16, 1891.	
Mary Agnes Quinn (A),	Worcester.
Flora Addie Strong,	Starksboro, Vt.
Mrs. Frank M. Wethered, Auburn.	
Margaret Gertrude Sullivan (A),	Worcester.
Mary Louise Taylor (A) (Secretary),	Worcester.
Mrs. Edward H. Whitney, Worcester.	
Helen Frances Walker,	Worcester.

TWENTY-FOURTH CLASS, JANUARY, 1889.

(Reunion, Oct. 14, 1905.)

Martha Jennie Alton (A),	Worcester.
Mrs. Walter L. Brown, Worcester.	
Harriet Amelia Blood (A),	Worcester.
Carrie Maria Bunce (A),	Worcester.
Anna Loretta Callahan,	Barre.
Worcester.	
Harriet Washburn Cook (A),	Worcester.
Mrs. Willis E. Putnam, Worcester.	
Jennie Maria Fairbanks,	Holden.
Ellen Estelle Fitzgerald (A),	Worcester.
Cecilia Theresa Kelley (A),	Worcester.
Alice Elizabeth Marsh,	Leicester.
Mrs. Frederick D. Libby. Died in Leicester, Sept. 12, 1899.	
Katherine Matthews (A),	Westborough.
Mrs. Hugh J. McCaffrey, Worcester.	
Sarah Ann McCormick (A),	Worcester.
Ellen Agnes McTiernan (A),	Worcester.
Grace Lamson Newton (A),	Oakdale.
Oxford.	
Ellen Agnes O'Neil (A),	Worcester.
Mrs. John W. Sheehan, Worcester.	
Mary Elizabeth Patten,	Danby, Vt.
Died in Waltham, Dec. 16, 1901.	
Alice Cressy Plumer (A),	Maxwell, Neb.
Grace Emeline Remington (A),	Worcester.
Mrs. Angelo Truda, Worcester.	
Sara Elizabeth Rollison (A),	Worcester.
Mrs. John V. Murphy, Worcester.	
Olive Russell (A) (Secretary),	Worcester.

NAMES.	RESIDENCES.
Mary Ann Agnes Short (A),	Worcester.
Mrs. Edward H. Flaherty, Worcester.	
Mary Alice Smith (A),	Worcester.
Mrs. Melville D. Frost, Roslindale.	
Dora Taft,	Mendon.
Springfield.	
Winifred Rosalie Todd (A),	Worcester.
Mrs. E. Bennett Bridgewater, Honohina, Hawaii.	
Addy Frances Yeaton (A),	Worcester.

TWENTY-FIFTH CLASS, JUNE, 1889

(Reunion, Oct. 14, 1905.)

Clara Elizabeth Andrews (A),	Boylston.
Mrs. Fred H. Rice, Millbury.	
Grace Hulford Bishop (A),	Worcester.
Ellen Gertrude Carey (A),	Worcester.
Stella Elizabeth Chapin (A),	Worcester.
Susan May Corbin,	W. Woodstock, Ct.
Mrs. Charles C. Gildersleeve, W. Woodstock, Ct.	
Annie Maria Gilbert (A),	Worcester.
Mrs. Leon O. Woodcock, Holden.	
Netty May Grout (A),	Spencer.
Mrs. Albert L. Shier, Oakland, Cal.	
Susan Martha Hill (A),	Hudson.
Lou Frances Sawtelle,	Worcester.
Mrs. Arthur D. Putnam, Worcester.	
Netty Anna Starkey (A) (Secretary),	Worcester.
Katie Stevenson (A),	Worcester.
Mrs. Daniel C. Turner, New York City.	
Clara Harwood Walker (A),	Worcester.
Elizabeth Frances Walker (A),	Worcester.
Mrs. Benjamin Whitmore, Pawtucket, R. I.	
Martha Raymond Walker (A),	Worcester.
Mrs. Edgar R. Locke, Denver, Col.	
Harriet Erwin Wheeler (A),	Worcester.
Emma Augusta Windle,	Oxford.
Mrs. John G. Crain, Whitesboro, N. Y.	

TWENTY-SIXTH CLASS, JANUARY, 1890.

(Reunion, March 3, 1906.)

Maud Sophie Bosworth (A),	Worcester.
Mrs. Herbert A. Warren, St. Albans, Vt.	
Herbert Eugene Buxton,	Ashford, Ct.
Westford, Ct.	

NAMES.	RESIDENCES.
Flora Browning Chamberlain (A),	Worcester.
Mrs. Charles B. Wetherby, Ware.	
Florence Malbone Dodge (A),	Worcester.
Mrs. Florence D. Gilbert, Worcester.	
Alice Gertrude Draper (A) (Secretary),	Worcester.
Pasadena, Cal.	
Alice Little Eames (A),	Worcester
Mrs. Frank R. S. Bond, Worcester.	
Elizabeth Christine Finn (A),	Worcester.
Mary Agnes Flynn (A),	Worcester.
Mrs. James H. Gannon, Worcester.	
Costella Gertrude Gale (A),	Guilford, Vt.
Mrs. Owen R. Washburn, New York City.	
Margaret Jane Gartland (A),	Worcester.
Died in Worcester, Jan. 19, 1894.	
Mary Gertrude Geary (A),	Worcester.
Mary Catherine Henry (A),	Worcester.
Anna May Hewitt (A),	Worcester.
Mrs. George T. Patterson, Springfield.	
Lena May Hurlbut (A),	Richford, Vt.
Harriet Howe Maynard,	Townsend.
Annie York Milliken (A),	Worcester.
Anna Grace Moore (A),	Worcester.
Mrs. M. Clifford Allen, Worcester.	
Amy Murray (A),	Worcester.
Rupert Henry Murray,	Worcester.
New York City.	
Kate Evans Parker (A),	Worcester.
Westborough.	
Minnie Partridge,	Medway.
Chelsea.	
Jeannette Witherby Scruton (A),	Canton, N. Y.
Utica, N. Y.	
Ella Louise Smith (A),	Worcester.
Mrs. Edwin C. Perkins, Jamaica Plain.	
Annie Lillian Sullivan (A),	Worcester.
New York City.	
Mary Eleanor Whitty (A),	Fitchburg.
Mary Emma Williams,	Webster.
Mrs. Charles A. Durfee, North Scituate, R. I.	

TWENTY-SEVENTH CLASS, JUNE, 1890.

(Reunion, March 3, 1906.)

NAMES.	RESIDENCES.
Amy Maria Aldrich (A),	Westborough.
Emma Susie Barrett (A) (Secretary),	Worcester
Mattie Josephine Black (A),	Worcester.
Mrs. William M. Morgan, Boston.	
Emma Jane Cooper,	Worcester.
Manchester, N. H.	
Anna Gertrude Cullen (A),	Worcester.
Maud Elizabeth Davis (A),	Holden.
Hartford, Ct.	
Kathline Elizabeth Dwyer (A),	Worcester.
Mrs. John J. Carr. Died in Worcester, July 27, 1893.	
Harriet Almira Greene (A),	Wrentham.
Mrs. Arthur H. Wainwright, Sheldonville.	
Luta Belle Lincoln (A),	Worcester.
Mrs. Robert N. Cundall, Hopedale.	
Charlotte McFarland (A),	Worcester.
Annie Teresa McGrath (A),	Worcester.
Mary Catherine O'Connor (A),	Worcester.
Died in Worcester, Aug. 14, 1895.	
Mary Helen Rogers (A),	Holden.
Mrs. Willard H. Morse, Spencer.	
Sarah Agnes Russell (A),	Amherst.
Mrs. Rasmus Johnson, Arlington, N. J.	
Florence Louise Seagrave (A),	Uxbridge.
Mrs. Albertus D. Mathewson. Died in Uxbridge, Jan. 29, 1905.	
Edith Maria Studley (A),	Worcester.
Nellie Dascombe Temple (A),	Gardner.
Mrs. Frank B. Edgell, Gardner.	
Florence Helen Towne (A),	Mendon.

TWENTY-EIGHTH CLASS, JANUARY, 1891.

Henrietta Maria Ager (A),	Worcester.
Mrs. John H. Orr, Worcester.	
Agnes Maria Blanchard,	Harvard.
Mrs. Arthur E. Nelson, Milford.	
Jennie Francis Brennan (A),	Worcester.
Edith Minetta Brown (A) (Secretary),	Worcester.
Huldah Jane Gibson (A),	So. Boston.
Mrs. Benjamin B. Eaton, Pawtucket, R. I.	
Sarah Alice Hopwood (A),	Worcester.

NAMES.	RESIDENCES.
Fanny Maude Joy (A), Allston.	Manchester, N. H.
Helen Maria King (A),	Worcester.
Rosa Helena Mahan (A),	Worcester.
Agnes McMahon (A), Mrs. John F. McCartney, Worcester.	Worcester.
Mary Brown Porter (A), Mrs. J. M. Ringo, Shively, Ky.	Louisville, Ky.
Nellie Jane Wattie (A), Mrs. William M. Wattie, Worcester.	Worcester.
Alice Gertrude Whitcomb, Mrs. Frank H. Bullard, Worcester.	Worcester.

TWENTY-NINTH CLASS, JUNE, 1891.

Ella Louise Brown, Mrs. Richard R. Horr, Worcester.	Worcester.
Elizabeth Amanda Rice Daniels, Mrs. Henry F. Nash, Greenfield.	Greenfield.
Marion Frances Dexter (A),	Franconia, N. H.
Nellie Gertrude Donovan (A), Mrs. John J. Cummings, Worcester.	Worcester.
Theresa Veronica Dowd (A),	Worcester.
Emma Alice Gardner (A), Mrs. J. Fred. Hawley, Waltham.	Worcester.
Agnes Gertrude Garvey (A),	Worcester.
Mabel Howard Goodale (A), Mrs. Herbert C. Farwell, Salem.	Leominster.
Agnes Theresa Healey (A), Mrs. Joseph T. Cahill, Whitinsville.	Whitinsville.
Mary Ignatia Healy (A), Mrs. Henry W. Cronin, Worcester.	Worcester.
Florence Louise Johnson (A), Mrs. Louis E. B. Lamson, Worcester.	Worcester.
Teresa Mary Larkin, Mrs. Charles W. Carroll, Milford.	Worcester.
Catherine Maria McHugh (A),	Worcester.
Marietta McNulty (A),	Worcester.
Mabel Dora Morrison,	Worcester.
Georgiana May O'Connor (A),	Worcester.
Helen Louise Osborn (A), Mrs. Lyman H. Morse, E. Wallingford, Vt.	Worcester.
Grace Platt (A), Mrs. Edward R. Smith, Cottage City.	Newfane, Vt.

NAMES.	RESIDENCES.
Mary Elizabeth Ridler (A),	Worcester.
Bertha Maria Stone (A), Died in Webster, July 26, 1894.	Auburn.
Nellie Thurston, Mrs. James B. Bowen, New York City.	Worcester.
Eleanor Cornelia Torrey, Duluth, Minn.	E. Dorset, Vt.
Mary Reed Townsend (A), Lancaster.	Lexington.
Eva Leolan Truscott (A) (Secretary), Mrs. Charles F. Davis, Waterbury, Ct.	Worcester.
Catherine Rachel Wheatley (A),	Worcester.
Grace Woodbury, E. Milton.	Oxford.

THIRTIETH CLASS, JANUARY, 1892.

(Reunion, Feb. 17, 1906.)

Sarah Emma Barrett (A), Mrs. James E. Peabody, New York City.	Barre.
Addie May Blanchard (A), Alfred, N. Y.	Uxbridge.
Mabel Rice Brooks (A),	Ashby.
Elizabeth Loretta Carmody (A), Died in Worcester, Feb. 26, 1905.	Worcester.
Anna Pauline Cummings (A) (Secretary), Mrs. M. Roy Sharpe, Uxbridge.	Worcester
Rose Gertrude Doherty (A),	Worcester.
Annie Edith Goldthwait (A),	Uxbridge.
Alice Christina Heaphy (A),	Worcester.
Julia Annie Hill (A) [B.A., Wellesley], Mrs. Frank J. Geib, Ashtabula, O.	Charlestown.
Mary Leathers (A),	Barre.
Louisa Christina Lof (A), Mrs. G. Axel Spongberg, Worcester.	Worcester.
Effie Rilla Putnam, Mrs. G. Newton Burhoe, Ashland.	West Sutton.
Katherine Sayle (A),	Worcester.
Mary Grace Stalker (A),	Worcester.
Sarah Carr Wilder (A), Mrs. John B. Carpenter, Boston.	Spencer.
Lura Augusta Wiley (A), Mrs. Frederic H. Leland, Mt. Vernon, N. Y.	Hardwick.

Thirty-first Class, June, 1892.

(Reunion, Feb. 17, 1906.)

NAMES.	RESIDENCES.
Lena Roxanna Adams (A),	No Brookfield.
Serena Belle Adams (A),	Stockbridge.
Nina Frances Blanchard (A), Mrs. John H. Scott, Worcester.	Worcester.
Mary Frances Crane (A),	Worcester.
Margaret Loretta Cunningham (A),	Worcester.
Mary Ursula Day (A), New York City.	Worcester.
Effie Blanche Draper (A) (Secretary), Mrs. William L. Smith, Worcester.	Worcester.
Emma Elizabeth Greene (A), Mrs. Henry M. Hale, Dorchester.	Worcester.
Elizabeth Anna Hagerty (A), Mrs. John M. Gallagher. Died in Worcester, Jan. 27, 1903.	Worcester.
Mary Abbott Holt, Somerville.	Norway, Me.
Ella LeBeau (A),	Fall River.
Anna Maria Littlefield (A), Mrs. Arba S. Noyes, Whitinsville.	Worcester.
Cora Lillis Morse (A), Mrs. Daniel L. Merrill, Worcester.	Worcester.
Abigail Frary Newton (A), Mrs. George W. Nims, Miller's Falls.	Greenfield.
Edith Gertrude Newton, New Haven, Ct.	Westminster.
Rebecca Louise Nield (A),	Millbury.
Annie Belle Parker (A),	Worcester.
Emily Beverly Pellet (A),	Worcester.
Belle Frances Phelon,	Worcester.
Ida Louise Stevens, Mrs. Willis C. Whitney, Worcester.	Worcester.

Thirty-second Class, January, 1893.

(Reunion, March 24, 1906.)

Grace Lyon Backus (A), Chicago, Ill.	Chaplin, Ct.
Louise Maria Bray (A), Mrs. Edward J. Walker.	Boylston.
Annie Elizabeth Clancy (A),	Worcester.
Mary Catherine Clarke (A),	Worcester.

NAMES.	RESIDENCES.
Florence Lane Cota (A),	New Braintree
Alice Louise Day (A),	Worcester.
Alice Mary Day (A) (Secretary),	Worcester.
Mrs. William N. Stark, Worcester.	
Ellen Maria Devlin (A),	Worcester.
Margaret Agnes Donnelly (A),	Worcester.
Emily Frances Fagan (A),	Webster.
Mary Julia Haas (A),	Shrewsbury.
Berkeley, Cal.	
Mary Eloise Hardy (A),	Worcester.
Mrs. Leander C. Lowell, Fall River.	
Anna Tracy Hickey (A),	Worcester.
Mrs. David B. Lovell, Worcester.	
Alice Jane Hildreth,	Worcester.
Mrs. Arthur A. Prichard, Worcester.	
Emma Ada Hopwood (A),	Worcester.
Rose Eva Keenan (A),	Stoneham.
Mary Agnes Maroney (A),	Worcester.
Ellen Teresa McGillicuddy (A),	Worcester.
Katharine Louise McQuaid (A),	Worcester.
Martha Eveline Peck (A),	Rowe.
Catherine Regan (A),	Gardner.
Johannesburg, South Africa.	
Margaret Blanche Toole (A),	Worcester.

THIRTY-THIRD CLASS, JUNE, 1893.

(Reunion, March 24, 1906.)

Margaret Theresa Brown (A),	Millbury.
Jessie Sophronia Clapp,	Worcester.
Mrs. Linnæus W. Dowling, Madison, Wis.	
Mary Elizabeth Cody (A),	Worcester.
Mrs. Peter F. Sullivan, Worcester.	
Anna Elizabeth Conlon (A),	Worcester.
Isabella Gertrude Diggins (A),	Worcester.
Holden.	
Grace Lenora Geer (A) (Secretary),	Worcester.
Mrs. Eugene C. Belknap, Worcester.	
Annie Matilda Harrington (A),	Paxton.
Mrs. G. Milton Fisher, Westborough.	
Mary Eleanor Higgins (A),	Worcester.
Bertha Josephine Hopkins (A),	Worcester.
Grace Agnes Hutchins (A),	Templeton.
Mrs. Leon P. Alford, Beverly.	

NAMES.	RESIDENCES.
Mary Alice Loring (A),	Westborough.
Mrs. Israel N. Keyes, San Diego, Cal.	
Grace Bangs Sawin (A),	Athol.
Mrs. William L. Boutwell, Hillsborough.	
Mary Ida Schultz (A),	Worcester.
Mrs. G. Alston Tripp, Worcester.	
Mary Louise Scott (A),	Worcester.
Ina Adelaide Whitman (A),	Marlborough.

THIRTY-FOURTH CLASS, JANUARY, 1894.

(Reunion, April 28, 1906.)

Sophia Elizabeth Belcher (A),	Worcester.
Genevieve Bernardine Convery (A),	Worcester.
Cornelia Vinson Davis (A),	Worcester.
Katherine Gertrude Doon (A),	Worcester.
Rensselaer, N. Y.	
Minnie Louisa Fish (A),	Worcester.
Mrs. Fred. E. Wheeler, Worcester.	
Harriet Adelaide Foley (A),	Worcester.
Edith Elizabeth Gunn (A),	Northbridge.
Mrs. Frederick G. Raynor, Whitinsville.	
Delia Madge Hale (A),	Grafton.
Olive Isabel Harris (A),	Worcester.
Boston.	
Myrtis Isabel Kirby (A),	Paxton.
Marietta Matthews (A) (Secretary),	Worcester.
Anna Maria McPartland (A),	Leicester.
Mrs. Aloysius B. Kennedy, Rochdale.	
Anne Gertrude Murphy (A),	Worcester.
Rensselaer, N. Y.	
Mary Ellen Camilla O'Connell (A),	Worcester.
Eliza Gallup Rawson (A),	Worcester.
Willimantic, Ct.	
Louise Amanda Scott (A),	Worcester.
Mrs. Fred. A. Horton, Roxbury.	
Ella Jane Thayer,	Worcester.
Sarah Ella Wilson (A),	Worcester.
Ethel Maria Woods (A),	Worcester.
Spencer.	

THIRTY-FIFTH CLASS, JUNE, 1894.

(Reunion, Jan. 6, 1906.)

NAMES.	RESIDENCES.
Bertha Frances Albee,	Uxbridge.
Mrs. Louis A. Spaulding, Worcester.	
Anna May Babcock (A),	Worcester.
Rose Anne Boyle (A),	Worcester.
Abigail Elizabeth Callahan (A),	Millbury.
Mabel Susan Chamberlain (A),	Worcester.
Edith Florence Chapin (A),	Worcester.
Mrs. Henry L. Bancroft, Worcester.	
Mabel Elma Colburn (A),	Thayer, Mo.
Mrs. John W. Steinemann, Thayer, Mo.	
Mary Helen Eaton (A),	Woburn.
Margaret Elizabeth Flynn (A),	Worcester.
Anna Charlotte Harford (A),	Worcester.
Mrs. George A. Preston, Round Lake, N. Y.	
Sarah Elizabeth Kneeland (A),	Worcester.
Catherine Pauline Mullany (A) (Secretary),	Worcester.
Anastasia Leone O'Gorman (A),	Worcester.
Mrs. Dennis H. Mahony, Boston.	
Helena Austina O'Gorman (A),	Worcester.
Mabel Ellsworth Osgood (A),	Barre.
Springfield.	
Mary Gertrude Perry (A),	Sutton.
Mrs. Francis V. Randall, Brookfield.	
Mary Eliza Stearns,	Barre.
Jane Maria Wheeler (A) [B.A., Cornell],	Bolton.
Nancy Claflin Wood (A) [B.A., Cornell],	Mendon.

THIRTY-SIXTH CLASS, JANUARY, 1895.

(Reunion, March 17, 1906.)

Mabel Boomer Blanchard (A),	Worcester.
Mrs. Albert H. Armstrong, Schenectady, N. Y.	
Anna Loretto Bourke (A),	Worcester.
Grace Adell Chamberlain (A),	E. Jaffrey, N. H.
Mrs. Archibald E. Brock, Redlands, Cal.	
Joanna Teresa Daly (A),	Worcester.
Gertrude Lavina Eames (A),	Worcester.
Mrs. Herman W. Haynes, Pepperell.	
Frances Isabelle Everett (A),	Worcester.
Mrs. Frederick H. Beals, Los Angeles, Cal.	

NAMES.	RESIDENCES.
Edith Maria Harlow (A),	Shrewsbury.
Florence Selina Jenkins (A) (Secretary),	Worcester.
Frances Edna Joyce (A),	Worcester.
Elizabeth Bernard McCourt (A),	Worcester.
Annie Gertrude O'Day (A),	Worcester.
Amy Gertrude Perkins (A),	Templeton.
Los Angeles, Cal.	
Alice Jennie Perry (A),	Worcester.
Mrs. William H. Bowman, Worcester.	
Hilma Peterson (A),	Worcester.
Mrs. Herman Young, New York City.	
Mary Teresa Ryan (A),	Worcester.
Gertrude Elvira Ryder (A),	Auburn.
Isabelle Stevenson (A),	Worcester.
Katherine Ellen White (A),	Worcester.
Lucy Addie Whitney,	Worcester.
Mrs. J. Ensign Weatherwax, Westfield.	

THIRTY-SEVENTH CLASS, JUNE, 1895.

(Reunion, March 17, 1906.)

Emma Elizabeth Allison (A),	Worcester.
Elizabeth Hastings Bray (A),	Boylston.
Mrs. Loring H. Reed, Boylston Centre.	
Katherine Louisa Broderick (A),	Worcester.
Mabel Elizabeth Burrage (A),	Spencer.
Julia Adelaide Butler (A),	Worcester.
Grace Irene Chapin (A),	Worcester.
Katharine Grace Crane (A),	Worcester.
Katherine Theresa Degnan (A),	Worcester.
Louise Julia Diemar (A),	Worcester.
Mrs. George W. Klett, New Britain, Ct.	
Edith Florence Eames (A),	Worcester.
Mrs. James A. Keogh, Worcester.	
Flora Torrey Edgecomb (A),	Fitchburg.
Agnes Margaret Hagerty (A),	Worcester.
Anna Wilmarth Howe (A),	Worcester.
Mrs. Harry L. Dadmun, Worcester.	
Louella Irene Jackson (A),	Worcester.
Mrs. Clayton O. Smith, Worcester.	
Alice Louise King (A),	Charlton.
Dudley.	
Mary Evelyn Mack (A),	Millbury.

NAMES.	RESIDENCES.
Josephine Belle Matthews (A) (Secretary),	Worcester.
Mrs. Wilfred F. Daggett, Proctor, Vt.	
Margaret Rose McGowan (A),	Worcester.
Maria McLaughlin (A),	Millbury.
Eliza Jane Meyers (A),	Worcester.
Mabel Margaret Nick (A),	Worcester.
Mrs. John C. Davis, Bristol, R. I.	
Katherine Agnes Walsh (A),	Worcester.
Mrs. John J. Harrington, Worcester.	
Alice Stearns White (A),	Bolton.
Mrs. Herbert B. Sawyer, Clinton.	

THIRTY-EIGHTH CLASS, JANUARY, 1896.

(Reunion, Feb. 3, 1906.)

Katherine Teresa Butler (A),	Leicester.
Nellie Teresa Marie Butler (A),	Worcester.
Mary Jane Callahan (A),	Barre.
Worcester.	
Clara Maud Chase (A),	Millbury.
Mrs. John E. Peters, Gardner.	
Effie Maud Cuthbertson (A),	Fitchburg.
Mary Elizabeth Davidson,	Millbury.
Milford, N. H.	
Emmaline Agnes Devlin (A),	Worcester.
Mary Agnes Fleming (A),	Worcester.
Elizabeth Fuyat (A),	Taunton.
Margaret Mary Gaynor (A),	Worcester.
Clara Augusta Harrington (A) (Secretary),	Worcester.
Blanche Bingham Hill (A),	Worcester.
Gertrude Imerson Johnson (A),	Coos, N. H.
Cambridge.	
Florence Julia Wheeler Lesure (A),	Worcester.
Mary Luby (A),	Worcester.
Mary Susan Rachel MacDonald (A),	Spencer.
Mrs. Patrick J. Donnelly, Spencer.	
Mary Annetta McAuliffe (A),	Uxbridge.
Ellen Gertrude McDermott (A),	Worcester.
Hannah Teresa McDonnell (A),	Worcester.
Mary Frances McGrath (A),	Worcester.
Anna Mary Moran (A),	Worcester.
Florence Jessie Murdock (A),	Webster.
Mrs. Sidney H. Burchell, Surrey, Eng.	

NAMES.	RESIDENCES.
Anna Maria Newell (A),	Southbridge.
Arlington.	
Rose Alba Parrott (A),	Worcester.
Elsie Gertrude Reed (A),	Worcester.
Mrs. Albert C. Conger, Worcester.	
Joanna Frances Riordan (A),	Worcester.
Effie Maria Starkey (A),	Worcester.
Blanche May Stone (A),	Auburn.
Mrs. Justin M. Putnam, Charlton.	
Susan Clifford Taft (A),	Worcester.
Winona Boynton Taylor (A),	Worcester.
Mrs. William C. Coleman, New York City.	
Elise Saintetè Topanelian (A),	Worcester.

THIRTY-NINTH CLASS, JUNE, 1896.

(Reunion, March 10, 1906.)

Mary Estelle Bean (A),	Worcester.
Mrs. Joshua Seaver, Roxbury.	
Anna Selina Cartwright (A),	Berlin.
Mary Eliza Donaher (A) (Secretary),	Worcester.
Mrs. Maurice W. Quinn, Brockton.	
Josephine Elizabeth Eagan (A),	Worcester.
Sarah Ruth Everett (A),	E. Windsor, Ct.
Worcester.	
Ethel Louise Farwell (A),	Clinton.
Mary Agnes Gilgan (A),	Worcester.
Anna Henrietta Griffin (A),	Worcester.
Mrs. Charles E. Duquette, Inlet, N. Y.	
Mary Elizabeth Hackett (A),	Fitchburg.
Juliet Frances Kane (A),	Worcester.
Anna Mary Kehoe (A),	Milford.
Worcester.	
Mary Elizabeth Killelea (A),	Worcester.
Elizabeth Gertrude McHugh (A),	Worcester.
Elizabeth Clare McMahon (A),	Worcester.
Mary Helen Regan (A),	Gardner.
Passaic, N. J.	
Julia Marion Robbins (A),	Worcester.
Maybelli, Sierra Leone, West Africa.	
Anna Moore Sears (A),	Millbury.
Katherine Frances Simonds (A),	Ashby.
Mary Elizabeth Whalon (A),	Gardner.
Bessie Belle Woodard (A),	Worcester.
Mrs. Louis H. Brown, Worcester.	

Fortieth Class, January, 1897.

(Reunion, Nov. 4, 1905.)

NAMES.	RESIDENCES.
Grace Emeline Baker (A),	Worcester.
Mrs. Charles C. Milton, Worcester.	
Margaret Mary Brosnahan (A),	Somerville.
Alice Josephine Bunce (A),	Worcester.
Margaret Eloise Conlon (A),	Worcester.
Jennie Louise Coombs (A),	E. Brookfield.
Mrs. Marvin E. Hood, Springfield.	
Winnifred Gertrude Crane (A),	Worcester.
Eugenia Coletta Crowley (A),	Worcester.
Mary Anna Daly (A),	Worcester.
Delia May Eagan (A) (Secretary),	Worcester.
Susan Elizabeth Fisher (A),	Worcester.
Mrs. Emil Zaeder, Worcester.	
Josephine Maria Flagg (A),	Worcester.
Lula Malvena Gallup (A),	Worcester.
Mrs. Luther B. Kendall, Sterling.	
Teresa Agnes Gerrity (A),	Worcester.
Mrs. John M. Hart, Worcester.	
Sarah Matilda Kneeland (A),	Worcester.
Alice Margaret Leonard (A),	Worcester.
Kate Ainsworth Lincoln (A),	Worcester.
Mrs. Chester M. Fuller, Boston.	
Josephine Gertrude Lynch (A),	Worcester.
Mrs. Edward A. D. Moss, Worcester.	
Mary Teresa Lynch (A),	Worcester.
Amanda Murray McDonald (A),	Worcester.
Mrs. William D. Hicks, Worcester.	
Elizabeth Jane Moran (A),	W. Boylston.
Katherine Isabelle Moreau (A),	No. Brookfield.
Mrs. Conrad R. Bennett, Worcester.	
Mary Cecilia O'Grady (A),	Worcester.
Mary Elizabeth O'Neil (A),	Worcester.
Martha Eliza Ormsby (A),	Brookfield.
Bessie Sterling Pierce (A),	Worcester.
Harriet Bertha Pike (A),	Worcester.
Mrs. Charles W. Evans, Worcester.	
John Joseph Pratt (A),	Worcester.
Lucy Amelia Ridler (A),	Worcester.
Mary Baptista Ryan (A),	Worcester.

NAMES.	RESIDENCES.
Annie Maria Sheehan (A),	Millbury.
Mrs. Patrick J. Mackin, Millbury.	
Mary Eleanor Thompson (A),	Worcester.
Nellie Isabel Truchon (A),	Worcester.
Flora Walker (A),	Upton.
Mrs. Fred. W. Wood, Worcester.	
Catherine Elizabeth Whitty (A),	Fitchburg.
Margaret Anna Whitty (A),	Fitchburg.
Margaret Mabel Wilkins (A),	Worcester.
Mrs. Charles E. LaDue, Worcester.	
Florence Adalene Woodice (A),	Worcester.

FORTY-FIRST CLASS, JUNE, 1897.

(Reunion, Nov. 4, 1905.)

Mary Jane Burns (A),	Worcester.
Anna Teresa Cahill (A),	Worcester.
Josephine Louise Carey (A),	Holden.
Catherine Veronica Conlon (A),	Worcester.
Mary Elizabeth Connor (A),	Worcester.
Mrs. C. Eugene McGillicuddy, Worcester.	
Mary Alice Dodge (AA),*	Worcester.
Mary Maud Donnelly (A) (Secretary),	Spencer.
Sarah Loretta Gallagher (A),	Worcester.
Mary Ella Haskell (A),	No. Brookfield.
Grace Goodwin Jennison (A),	Worcester.
Ellen Theresa McInerny (A),	Worcester.
Sarah Anne O'Malley (A),	Worcester.
Mrs. George F. Madaus, Worcester.	
Alice Kerning Rafferty (A),	Worcester.
Bertha May Rogers,	Somerville.
Greenfield.	
Maud Louise Stratton,	Millbury.
Mary Genevieve Trainor (A),	Worcester.
Nellie Eveleth Willard (A),	Worcester.
Mrs. Howard P. Gleason, Worcester.	

FORTY-SECOND CLASS, JANUARY, 1898.

(Reunion, Jan. 20, 1906.)

Bertha Belle Allene Ackley (A),	Worcester.
Gertrude Louise Adams (A),	Gardner.
Svea Boson (AA),	Worcester.

* Advanced apprentice, page 31.

NAMES.	RESIDENCES.
Elizabeth Annie Bragg (A),	Worcester.
Mrs. Albert G. Lewis, Worcester.	
Ella Gertrude Brosnan (A),	Worcester.
Adah Isabelle Childs (A),	Hyde Park.
Elizabeth Margaret Cunningham (A),	Clinton.
So. Framingham.	
Agnes Dolan (A),	Worcester.
Elizabeth Marie Flanagan (A) (Secretary),	Worcester.
Catherine Agnes Gilfillan (AA),	Worcester.
Margaret Clare Gleason (A),	Worcester.
Carrie Belle Gregory (A),	Princeton.
Boston.	
Alice Eldora Hoadley (A),	Gardner.
Mrs. Charles A. Brown, Gardner.	
Ethel Montague Irwin (A),	Brookfield.
Cora Belle Janes,	Worcester.
Leonora Mary Frances Lavin (A),	Worcester.
Ellen Theresa Maher (A),	Worcester.
Isadore Helen Mason (A),	Gardner.
Katherine Teresa McCarthy (A),	Worcester.
Frances Elizabeth McManus (AA),	Worcester.
Mabel Sarah Morse (A),	Gardner.
Mrs. Ralph S. Glazier, Johnstown, Pa.	
Mary Ellen Mullane (A),	Milford.
Lydia Mertice Newton,	Auburn.
Mary Agnes O'Reilly (A),	Worcester.
Ethel Marion Piper (A),	Newton Upper Falls.
Katherine Bernardine Power (A),	Worcester.
Nellie Eva Powers (A),	Westborough.
Harriet Ashton Sayle (A),	Worcester.
Mary Teeling Sharkey (A),	Worcester.
Elizabeth Teresa Sharry (A),	Worcester.
Lottie Amanda Thayer (A),	Auburn.
Mrs. Fred. B. Saunders, Worcester.	
William Aloysius Tierney (A),	Worcester.
Sarah Winifred Tracy (AA),	Worcester.
Grace Duell Wilbur (A),	W. Brookfield.
Chicopee.	

FORTY-THIRD CLASS, JUNE, 1898.

(Reunion, Nov. 25, 1905.)

May Lenore Brooks (AA),	Worcester.
Edna Augusta Collamore (AA) (Secretary),	Worcester.
Jennie Eva Conner (AA),	Southbridge.

NAMES.	RESIDENCES.
Addie May Ginn (AA),	Worcester.
Maidie Gertrude Hays (A),	Worcester.
Mrs. Maynard D. Putnam, Sutton.	
Fannie May Holmes (AA),	Worcester
Ethel Merrill Howard (A) [B.A., Radcliffe],	Medway.
Cambridge.	
Helen Clara Johnson (A),	Holden.
Anna Louise Jones,	Worcester.
Katherine Veronica Keany (A),	Hopkinton.
Catherine Cecilia Kelley (A),	Warren.
New York City.	
Herbert Augustus Libbey (AA),	Worcester.
May Louise Alden Liberty (AA),	Worcester.
Mrs. Charles E. Stewart, Medford Hillside.	
Maria McGillicuddy (A),	Worcester.
Ellen Elizabeth Moynihan (AA),	Worcester.
Hannah Elizabeth Mulcahy (A),	Sterling.
Alice Towne (AA),	Spencer.
Mrs. William M. Crawford, Amherst.	
Alice Elizabeth Walker,	W. Boylston.
Mrs. Albert M. Tyler, W. Boylston.	

Forty-fourth Class, June, 1899.

(Reunion, Oct. 28, 1905.)

Lulu Martha Bennett,	Putnam, Ct.
New Bedford.	
Margaret Veronica Brown (AA),	Worcester.
Anna Augusta Burgess (AA),	Worcester.
William Frank Butler (A),	Worcester.
Ellen Genevieve Callahan (AA),	Worcester.
Annie Laura Carlberg (AA),	Worcester.
Theresa Marie Carroll (AA),	Worcester.
Elizabeth Winifred Carver (AA),	Worcester.
Teresa Margaret Curran (A),	Worcester.
Mary Carroll Duggan (AA),	Worcester.
Alice Hicks Fernald (AA),	Worcester.
Mrs. Clarence C. Dodge, Worcester.	
Edith Abbie Gainsman (AA),	Spencer.
Elizabeth Wayland Guild (AA),	Worcester.
Montclair, N. J.	
Warren Kendall Harrod,	Harvard.
Mary Catherine Healy (AA),	Worcester.
Ellen Margaret Holley (AA),	Worcester.

NAMES.	RESIDENCES.
Florence Alice Jones (AA),	Worcester.
Mrs. Arthur L. Cook, Brooklyn, N. Y.	
Alice Rebecca Joyce (AA),	Worcester.
Katherine Theresa Kennedy (AA),	Worcester.
Annie Rosalind Lee (AA),	Worcester.
Maria Gertrude McDonald (AA),	Holden.
Nellie Agnes McDonnell (AA),	Worcester.
Elizabeth Gertrude McManus (AA),	Worcester.
Julia Emmeline McNulty (AA),	Worcester.
Anna Jane Adelaide McQuaid (AA) (Secretary),	Worcester.
Anna Walcott Metcalf (A),	Arnold's Mills, R. I.
Lake Forest, Ill.	
Addie Eliza Morse (AA),	Canton.
Annie Elizabeth Murphy (AA),	Worcester.
Grace Anna Nash (A),	Worcester.
Sabina Gertrude O'Connor (AA),	Worcester.
Alice Anne Genevieve Plunkett (AA),	Worcester.
Brooklyn, N. Y.	
Mary Anna Roi-Portelance (AA),	Worcester.
Lucelia Holt Smith (AA),	Worcester.
Wilfred Ernest Linwood Todd (A),	Worcester.
Catharine Agnes Tully (AA),	Worcester.
Ida Belle Woodward (A),	Worcester.
Ada York (AA),	Worcester.

Forty-fifth Class, June, 1900.

(Reunion, Nov. 11, 1905.)

Ethel Maud Armitage (AA),	Worcester.
Alma Arville Bacon (A),	Worcester.
Louise Martha Beaumont (AA),	Worcester.
Cecile Isabel Bieberbach (AA),	Worcester.
Elizabeth Louise Brennan (A),	Worcester.
Francis Augusta Brigham,	Westborough.
Grace Emily Browne,	Landour, India.
Ethel Augusta Bryant (A),	No. Brookfield.
Hartford, Ct.	
Marguerite Burns,	W. Boylston.
Erina Magdalen Butler (A),	Worcester.
Rose Mildred Callahan (AA),	Worcester.
Edith Gertrude Carleton (AA) (Secretary),	Worcester.
Katharine Agatha Carroll (AA),	Worcester.
Katharine Beatrice Conely (AA),	Milford.

NAMES.	RESIDENCES.
Ella Louise Crosmon (AA),	Worcester.
Anne Loretto Cullen (AA),	Worcester.
Agnes Emily Daniels (A),	Worcester.
Sadie Georgianna Dexter,	Franconia, N. H.
Thomas Francis Donovan (A),	Worcester.
Sarah Veronica Earley (AA),	Spencer.
Nellie Augusta Goodnow (A),	Spencer.
Cora Belle Hall (A),	Worcester.
Carrie Eunice Harrington (A),	Shrewsbury.
Florence Goddard Holden (AA),	Holden.
Hilma Holter (AA),	Worcester.
Ella Christine Hoyt (AA),	Worcester.
Ruth Jenness Johnson,	Coos, N. H.
Margaret Veronica Kirby (AA),	Worcester.
Ralph Arthur Lane (A) [A.B., Brown], Providence, R. I.	Worcester.
Mary Ellen Latchford (AA),	Worcester.
Birdys Eliza Lockwood (AA), Mrs. Frederick B. Hicks, Worcester.	Gardner.
Ellen Theresa Mathews (A),	Worcester.
Margaret Mary Mathews (A),	Worcester.
Catherine Agnes McHugh (A),	Worcester.
Alice Sarah Nelson (AA), Chester, Vt.	Worcester.
Katherine Veronica O'Connor (AA),	Worcester.
Mary Frances O'Connor (AA),	Worcester.
Mary Gertrude O'Connor (A),	Worcester.
Grace Elizabeth Oliver (A),	Worcester.
Adeline Covell Regan (AA), Passaic, N. J.	Gardner.
Mabel Harriet Sears (AA),	Worcester.
Elizabeth Genevieve Shanahan (AA),	Worcester.
Jane Eleanor Sheffield (A), Mrs. Roy W. Moore, Boston.	Worcester.
Margaret Bernardette Smith (A),	Worcester.
Annie Eliese Tilson (AA), Auburn.	Worcester.
Winnie May Williams, Beverly.	No. Orange.

FORTY-SIXTH CLASS, JUNE, 1901.

(Reunion, Nov. 18, 1905.)

Emma Elizabeth Adams (A),	Worcester.
Nellie Bragg Blodgett, Roxbury.	W. Brookfield.

NAMES.	RESIDENCES.
Delia Mary Breen (AA),	Worcester.
Alice Elmina Buck (A),	W. Boylston.
Agnes Cecilia Burns (AA),	Worcester.
Maria Lee Church (A),	Douglas.
Boston.	
Alice May Cody (AA),	Shrewsbury.
Elizabeth Doretha Conway (A),	Uxbridge.
Clara May Corliss (A),	Spencer.
John Bartholomew Crowley (A),	Worcester.
Mary Gertrude Daley (AA),	Worcester.
Mary Ellen Donohue (AA),	Worcester.
Mary Teresa Doyle (AA),	Worcester.
Died in Worcester, May 31, 1905.	
Margaret Christine Duncan (AA),	Clinton.
Reading.	
Katherine Agnes Gertrude Foley (A),	Worcester.
Hattie Gertrude Freeman (AA),	Worcester.
Mrs. Wm. F. Conant, No. Cambridge.	
Mary Rachel Galvin (A),	Spencer.
Edith Florence Gammell (A),	W. Boylston.
Lillian Augustine Greenwood (AA),	Millbury.
Annie Eleanor Hammond (A),	Hampton, Ct.
Putnam, Ct.	
Agnes Teresa Hart (A),	Worcester.
Ethel May Hill (A),	W. Boylston.
Lucy Alice Hoe (A),	Spencer.
Maud Budding Hubley (AA),	Worcester.
Bertha Elizabeth Jenkins (AA),	Worcester.
Josephine Veronica Judge (A),	Worcester.
Gertrude Theresa Kane (A),	Worcester.
Margaret Frances Killelea (A),	Worcester.
Mary Teresa Leahy (A),	Worcester.
Margaret Frances Gertrude Lee (A),	Spencer.
Lula Heath Lester (AA),	Creston, Ia.
Alice Louise Luby (A),	Milford.
Sarah Etta Mack (A),	Millbury.
Died in Millbury, Sept. 4, 1903.	
Ella Veronica Mangan (A),	Worcester.
Alice Theresa McCann (AA),	Worcester.
Margaret Gertrude McDermott (A),	Worcester.
Katherine Elizabeth Margaret McElroy (AA),	Worcester.
Katherine Camilla McNamara (A),	Worcester.
Anna Bernardine McTiernan (AA),	Worcester.

NAMES.	RESIDENCES.
Jane Elizabeth Millea (A),	Worcester.
Helen Grace Morgan (AA),	Worcester.
Margaret Mullany (A),	Worcester.
Elizabeth Rose Murphy (A),	Worcester.
Eugenie Martha Oehme (A),	Worcester.
Saidie Parsons O'Leary (AA),	Worcester.
Martha Osterberg (A),	Worcester.
Ruth Ella Parkhurst (A),	Templeton.
Ida Frances Pelican (A),	Worcester.
Mrs. Wilfred A. Midgley, Worcester.	
Mary Ellen Power (AA),	Cambridge.
Frances Mabel Rankin (AA),	Worcester.
Sarah Helena Rourke (AA),	Worcester.
Nora Teresa Salmon (AA),	Worcester.
Edna Sanders (AA),	Worcester.
Elizabeth Anna Shannon (AA),	Worcester
Sarah Veronica Skerrett (AA) (Secretary),	Worcester.
Kate Beatrice Smith (AA),	Worcester
Mary Florence St. Amour (AA),	Worcester.
Agnes Teresa Sullivan (AA),	Worcester.
Helen Bernardine Sullivan (AA),	Worcester.
Lillian Agnes Troy (AA),	Worcester.
Flora Mac Weld (AA),	Southbridge.
Mrs. Charles H. Caldwell, Southbridge.	
Annie Borden Whitman (A),	Worcester.

FORTY-SEVENTH CLASS, JUNE, 1902.

(Reunion, March 31, 1906.)

Margaret Theresa Ahaesy (A),	Worcester.
Albina Anderson (AA),	Worcester.
Mrs. John G. Perman, Somerville.	
Lucy Hubbard Brooks (A),	Ashby.
Ida May Brown (AA),	Northbridge.
Linwood.	
Maria Josephine Burns (A),	Worcester.
Susie May Coffin (A),	Patten, Me.
Boston.	
Susan Banfield Cogswell (A),	Shrewsbury.
Mrs. Harry A. Mitchell, Shrewsbury.	
Blanche Convery (A),	Worcester.
Katharine Marion Corliss (A),	Worcester.
Annie Follows Cox (A),	Worcester.
Mary Elizabeth Cunningham (AA),	Worcester.

NAMES.	RESIDENCES.
Eliza Frances Deignan (A),	Worcester.
Frank James Dolan (A),	Worcester.
Mary Jennie Doyle (AA),	No. Brookfield.
Esther Cramer Emmons,	Worcester.
Alice Locke Farwell (A),	Worcester.
Maude Frederica Findeisen (A),	Holden.
Margaret Virginia Gilchrist (A),	Worcester.
Caroline Elizabeth Grammer (AA),	Cambridge.
Mrs. Fred. R. Johnson, Jr., Worcester.	
Mary Ursula Harbort (A),	Webster.
Agnes Louise Harrington (A),	Worcester.
Ellen Agnes Healy (A),	Worcester.
Ella Annette Hinds (AA),	Townsend.
Willimantic, Ct.	
Josephine Veronica Kane (A),	Worcester.
Mary Frances Kane (A),	Worcester.
Margaret Christina Kennedy (AA) (Secretary),	Worcester.
Katharine Elizabeth Kerrigan (AA),	Worcester.
Mabel Theresa Kneeland (AA),	Worcester.
Mary Ella Lamberton (A),	Worcester.
Mary Anna Lawlor (A),	No. Brookfield.
Mary Emma Lewis (AA),	Worcester
Esther Lundberg (AA),	Worcester.
Louise Bernadette MacCarthy (A),	Worcester.
Florence Maynard (AA),	Worcester.
Ethel Gertrude McLaughlin (A),	Worcester.
Died in Worcester, March 18, 1904.	
Margaret Ellen McManus (A),	Worcester.
Gertrude McQuaid (A),	Worcester.
Alice Agnes Midgley (A),	Worcester.
Margaret Agnes Mongovan (AA),	Worcester.
Winifred Agnes Mullany (AA),	Worcester.
Gertrude Lucretia Murphy (A),	Worcester.
Mary Veronica Power (AA),	Worcester.
Alice Anna Powers (AA),	Worcester.
Mary Elizabeth Regan (A),	Worcester.
Joseph John Riedl (A),	Worcester.
Elizabeth Faustina Ryan (A),	Worcester.
Mary Ellen Sayle (A),	Worcester.
Daniel Lawrence Shea (A),	Worcester.
Bessie Flora Shepherd (AA),	Guilford, Me.
Mrs. Charles P. Turner, Guilford, Me.	
Minnie Ruth Smith (AA),	Worcester.

NAMES.	RESIDENCES.
Rose Evangeline Smith (AA),	Worcester.
Katharine Teresa Sullivan (AA),	Worcester.
Mary Jane Elizabeth Trainor (A),	Leicester.
Anna Elizabeth Gertrude White (AA),	Worcester.
Mary Grace Wilmouth (AA),	Worcester
Mary Eliza Wilson (A),	Oakdale.

FORTY-EIGHTH CLASS, JUNE, 1903.

(Reunion, Oct. 7, 1905.)

Mary Frances Allard (AA),	Oxford.
Lena Mabel Brooks (AA),	Worcester.
Winifred Clare Callahan (AA),	Worcester.
Christina Jane Clancy (AA),	Worcester
Irene May Clark (A),	Charlton.
Jennie Frances Corliss (AA),	Worcester
Annie Gertrude Cronin (AA),	Worcester.
Mary Alice Delehanty (AA), Newark, N. J.	Worcester.
Sarah Gertrude Donaher (A),	Worcester.
Elizabeth Veronica Driscoll (AA), Newark, N. J.	Walpole, N. H.
Martha Fagerstrom (AA),	Worcester.
Elicia Gertrude Goggin (A),	Worcester.
Margaret Veronica Gray (A),	Worcester.
Elsinore Rachael Greenwood (AA),	Millbury.
Sadie Edna Hanscom,	Putnam, Ct.
Clara Mary Healy (AA),	Worcester.
Agnes Winifred Hines (AA),	Spencer.
Hilda Eleanor Holmes (A),	Worcester.
Fanny Harriet Hubbard (A),	Sunderland.
Bertha Adair Johnson (A),	Grafton.
Joseph Jerome Kiley (AA),	Worcester.
Inez Gertrude Kilton (AA),	Oxford.
Emma Laura King (AA), Atlantic.	Worcester.
Eleanor Elizabeth MacDermott,	Worcester.
Marcella Gay McCabe (AA),	Worcester.
Mabel Veronica McCaffrey (AA),	Clinton.
Mabel Catherine Moore (A),	Worcester.
Mary Charlotte Moynihan (AA) (Secretary), Newark, N. J.	Worcester.
Inez Louise Nash (AA),	Worcester.

NAMES.	RESIDENCES.
Margaret Helen O'Donnell (A),	Worcester.
Elizabeth Annette O'Neil (AA),	Worcester.
Mabel Rosanna Quinn (AA),	Worcester
Florence Evangeline Ryan (AA),	Worcester.
Jennie Vylena Sargent (A),	W. Boylston.
Millie Frances Smith (AA),	Worcester.
Elizabeth Mary St. John (AA),	Worcester.
Elizabeth Smith Wells (AA),	Whately.
Mrs. Hobart C. Dickinson, Washington, D. C.	
Maude Abbot Willard (AA),	Worcester.

FORTY-NINTH CLASS, JUNE, 1904.

(Reunion, Sept. 30, 1905.)

Julia Lauretta Buckley (A),	Millbury.
Florence Adeline Case (AA),	Worcester.
Newark, N. J.	
Kathrine Mary Daley (AA),	Worcester.
Newark, N. J.	
Carrie Calder Deuel,	Worcester.
Orange, N. J.	
Mabel Disney (AA) (Secretary),	Worcester.
Elsie Gertrude Doherty (A),	Worcester.
Henrietta Dorothy Elliott (AA),	Worcester.
Mary Eleanor Finneran (AA),	Worcester.
Katharine Celestine Flood (AA),	Southbridge.
Estella Maria Gates (A),	Shrewsbury.
Winifred Margaret Geary (AA),	Worcester.
Ethel May Gould (AA),	E. Douglas.
Clara Edith Green (AA),	Worcester.
Loretta Grace Griffin (AA),	Worcester
Mary Margaret Haire (AA),	Worcester
Elizabeth Anna Higgins (AA),	Worcester.
Ellen Catharine Hoy (AA),	Worcester.
Edith Jane Jones (AA),	Worcester.
Katherine Theresa Kehoe (A),	Worcester.
Mary Baptista Kennedy (AA),	Worcester.
Lillian Geraldine Killelea (A),	Worcester.
Mary Ellen Lahey (AA),	Worcester.
Jennie May Lawlor,	E. Douglas.
Katherine Cecilia Leahy (A),	Worcester.
Margaret Veronica Leahy (AA),	Worcester.
Charlotte Lilian Lobdell (A),	Holden.

NAMES.	RESIDENCES.
Sadie Eleanor Luce (AA),	Worcester.
Mary Florence McTiernan (A),	Worcester.
Mabelle Elizabeth Mitchell (AA),	Shrewsbury.
Mary Evelyn Perkins (AA),	Worcester.
Emily Elizabeth Pond (A),	Shrewsbury.
Katherine Loretta Power (AA),	Worcester.
Ellen Frances Regan (AA),	Worcester.
Elizabeth Eleanor Ronayne (AA),	Worcester.
Daisy Madlyn Rowell (A),	Webster.
Ellen Madeline Howard Silk (A),	Spencer.
Jane Hilda Sullivan (AA),	Worcester.
Mary Agnes Sullivan (A),	Worcester.
Mary Alice Taylor (A), Newark, N. J.	Worcester.
Ida Luetta Whalen (AA), Newark, N. J.	Worcester.

SPECIAL STUDENTS WHO HAVE RECEIVED CERTIFICATES OF PROFICIENCY.

1881.

Francis Patrick McKeon, A.M.
Richard Henry Mooney, A.M.

1882.

Thomas William Butler.
Owen Henry Conlin, A.M.
Peter Andrew Conlin, A.B.
Edward Aloysius Quinland, A.B.

1883.

Arthur Hay, A.B.

1886.

William Francis Carmody, A.B.
William Francis Carmody, M.D.

1890.

Joseph Edward Underwood, A.B.

1893.

Lucy Adelaide Pratt, A.B.
Mrs. Charles L. Short.

1895.

Andrew John Dolan, A.B.
Denis Francis O'Connor, A.B.
Denis Francis O'Connor, M.D.

1897.

John Francis Gannon, A.M.

1898.

Thomas Francis O'Flynn, B.S.

1899.

Daniel Bernard McIntire, A.B.

1901.

George Bernard Farmer, A.B.
Died in Worcester, June 18, 1901.

Joseph Lawrence Flaherty, A.B.

George Francis McCauley, A.B.

George Edward Reidy, A.B.

1902.

Marion Lucy Cole.

1904.

Matthew Robert McCann, Jr., A B.

SUMMARY OF NUMBERS.

Number in the First Class,	10
Number in the Second Class,	17
Number in the Third Class,	27
Number in the Fourth Class,	14
Number in the Fifth Class,	10
Number in the Sixth Class,	12
Number in the Seventh Class,	14
Number in the Eighth Class,	20
Number in the Ninth Class,	16
Number in the Tenth Class,	17
Number in the Eleventh Class,	14
Number in the Twelfth Class,	10
Number in the Thirteenth Class,	21
Number in the Fourteenth Class,	8
Number in the Fifteenth Class,	16
Number in the Sixteenth Class,	22

Number in the Seventeenth Class,	14
Number in the Eighteenth Class,	10
Number in the Nineteenth Class,	16
Number in the Twentieth Class,	17
Number in the Twenty-first Class,	25
Number in the Twenty-second Class,	15
Number in the Twenty-third Class,	15
Number in the Twenty-fourth Class,	24
Number in the Twenty-fifth Class,	16
Number in the Twenty-sixth Class,	26
Number in the Twenty-seventh Class,	18
Number in the Twenty-eighth Class,	13
Number in the Twenty-ninth Class,	26
Number in the Thirtieth Class,	16
Number in the Thirty-first Class,	20
Number in the Thirty-second Class,	22
Number in the Thirty-third Class,	15
Number in the Thirty-fourth Class,	19
Number in the Thirty-fifth Class,	19
Number in the Thirty-sixth Class,	19
Number in the Thirty-seventh Class,	23
Number in the Thirty-eighth Class,	31
Number in the Thirty-ninth Class,	20
Number in the Fortieth Class,	37
Number in the Forty-first Class,	17
Number in the Forty-second Class,	34
Number in the Forty-third Class,	18
Number in the Forty-fourth Class,	37
Number in the Forty-fifth Class,	46
Number in the Forty-sixth Class,	62
Number in the Forty-seventh Class,	56
Number in the Forty-eighth Class,	38
Number in the Forty-ninth Class,	40
Total number of graduates,	1,072
Number of certificated students,	21
Admitted since 1874,	1,880

GRADUATES' ASSOCIATION OF THE STATE NORMAL SCHOOL AT WORCESTER.

President,	BERTHA C. YEATON,	21st Class.
Vice-President,	Mrs. LOU S. PUTNAM,	25th Class.
Secretary,	ARABELLA H. TUCKER,	1st Class.
Treasurer,	THOMAS J. HIGGINS,	19th Class.

Executive Committee.

Mrs. MINNIE C. PHARAOH,	16th Class.
Miss EMMA S. BARRETT,	27th Class.
Miss MABEL E. BURRAGE,	37th Class.
Miss ELLEN E. MOYNIHAN,	43d Class.
Mr. JOSEPH J. KILEY,	48th Class.

The twenty-fifth annual reunion will be held on Wednesday afternoon and evening, June 28, 1905, at the normal school. The business meeting will take place in the gymnasium at 5 o'clock. The supper will be served in the hall at 6.

Committee in Charge of the Memorial Fund

Miss BERTHA C. YEATON.
Mr. E. H. RUSSELL.
Miss HELEN F. MARSH.
Miss ARABELLA H. TUCKER.
Mrs. ESTELLA R. BALCH.
Miss EUDORA E. HAY.
Miss MARIA F. BOSWORTH.
Miss LUCY M. GREEN.
Miss EMMA E. HAYWARD.

Ella E. Hall, ... Third Class.
Mrs. Alfred C. Bradish.
Died in Worcester, June 14, 1904.

Florence Louise Seagrave, ... Twenty-seventh Class.
Mrs. Albertus D. Mathewson.
Died in Uxbridge, Jan. 29, 1905.

Alice Rosilla Barton, ... Eighteenth Class.
Died in Upton, Feb. 19, 1905.

Elizabeth Loretta Carmody, . . . Thirtieth Class.
Died in Worcester, Feb. 26, 1905.

Mary Teresa Doyle, ... Forty-sixth Class.
Died in Worcester, May 31, 1905.

CLASS REUNIONS.

A prominent feature of this school is the frequency and regularity of the class gatherings that are held, and the special provision made here for their accommodation. The graduates maintain an active Graduates' Association, embracing practically all (now somewhat more than one thousand) who hold the diploma of the school, and their annual meeting in June never fails to bring together large numbers.

But this, though an occasion of great and unflagging interest, does not furnish sufficient opportunity for the social intercourse of classmates, or the expression of class spirit. So it has come about that a series of class reunions goes on throughout the entire year, making a distinctive feature of graduate life, and at the same time quickening the current of the school.

A suite of rooms in the main school building, consisting of a large reception-room, with dining-room and kitchen adjoining, has been set apart for this purpose, and the graduates have fitted up and furnished them to serve as club rooms for the Association. They are never used except by the graduates, who are urged to feel entirely at home in them. Each class as it comes to the tenth anniversary of its graduation celebrates the occasion by a gift to these rooms, which in this way have been attractively furnished. Thus each graduate feels a personal and vital interest in the rooms she has helped to furnish and beautify.

By previous arrangement of dates, every Saturday afternoon throughout the school year sees a gathering of graduates in these rooms, composed sometimes of a single class, more often of two or more classes, the members of which were pupils in the school at the same time. Saturday is a holiday with those who are teaching in the public schools, but is a regular school

day with us; so the reunion includes a visit to *alma mater,* with the opportunity to exchange greetings with the faculty, and to see the school. A constant feature of these occasions, and one which never lacks appreciation, is a supper prepared by a committee from the class appointed for that purpose at the preceding reunion. While this repast or some part of it may be ordered from a caterer, it is often prepared largely in the graduates' kitchen, and is always served in their own dining-room, which has a complete service of china, silverware and napery. Then follows an evening of social intercourse, which, in the case of the younger classes, often ends with dancing in the gymnasium. In this pleasant way the graduates keep in touch with the school, which they come to regard as a second home, feeling that a warm welcome always awaits them here; while at the same time their visits furnish the undergraduates with a constant object-lesson in friendly attachment to each other and loyalty to the school.

All the classes have fixed upon permanent dates for their class reunions, as given below: —

First, Second, Third, Fourth, Fifth, Sixth and Seventh Classes, the fourth Saturday in October.
Eighth and Ninth Classes, the fourth Saturday in February.
Tenth, Eleventh, Twelfth, Thirteenth, Fourteenth and Fifteenth Classes, the second Saturday in January.
Sixteenth, Seventeenth, Eighteenth and Nineteenth Classes, the second Saturday in February.
Twentieth and Twenty-first Classes, the fourth Saturday in January.
Twenty-second and Twenty-third Classes, the first Saturday in May.
Twenty-fourth and Twenty-fifth Classes, the second Saturday in October.
Twenty-sixth and Twenty-seventh Classes, the first Saturday in March.
Thirtieth and Thirty-first Classes, the third Saturday in February.
Thirty-second and Thirty-third Classes, the fourth Saturday in March.
Thirty-fourth Class, the fourth Saturday in April.
Thirty-fifth Class, the first Saturday in January.
Thirty-sixth and Thirty-seventh Classes, the third Saturday in March.
Thirty-eighth Class, the first Saturday in February.
Thirty-ninth Class, the second Saturday in March.
Fortieth and Forty-first Classes, the first Saturday in November.
Forty-second Class, the third Saturday in January.

Forty-third Class, the fourth Saturday in November.
Forty-fourth Class, the fourth Saturday in October.
Forty-fifth Class, the second Saturday in November.
Forty-sixth Class, the third Saturday in November.
Forty-seventh Class, the fifth Saturday in March.
Forty-eighth Class, the first Saturday in October.
Forty-ninth Class, the last Saturday in September.

ACKNOWLEDGMENTS.

Our thanks are due, for renewed contributions of books for the library, to Messrs. Samuel H. Putnam, Lee Russell and Robert S. Baldwin.

To Miss Susan M. Coffin, of the Forty-seventh Class, for subscription to "Our Fourfooted Friends."

To Miss Emma E. Allison, of the Thirty-seventh Class, for limestone fossils from Scotland.

To Mr. Adin A. Hixon, secretary of the Worcester County Horticultural Society, for an address on "Plant Culture."

To Mr. Edward H. Forbush, ornithologist of the State Board of Agriculture, for an address on "How to preserve and attract our Native Birds."

To Mr. Frank L. Johnson, superintendent of the Worcester County Truant School, for an address on "School Gardens."

To Mr. Walter Sargent, State agent for the promotion of industrial drawing, for an address on "The Practical Element in Drawing."

To Hon. George H. Martin, Secretary of the State Board of Education, for the "Anniversary Address."

To Charles W. Seymour, Esq., for an address on "Frederick the Great."

GIFTS OF THE GRADUATING CLASSES.

First Class, ... Apollo (Bust.)
Second Class, . . Angel Boys from Raphael's "Sistine Madonna." (Photograph.)
Third Class, ... Guido's "Aurora." (Photograph.)
Fourth Class, . . . Colosseum at Rome. (Photograph)
Fifth Class, ... Julius Cæsar. (Bust.)
Sixth Class, ... John Locke. (Bust.)
Seventh Class, ... Pestalozzi. (Bust.)
Eighth Class, . . Ralph Waldo Emerson. (French's Bust)
Ninth Class, ... "An Old Monarch," by Rosa Bonheur. (Engraving.)
Tenth Class, ... Pyramids and Sphinx. (Photograph.)
Eleventh Class, ... Titian's "Flora." (Photograph.)
Twelfth Class, . Michelangelo's "Three Fates." (Photograph.)
Thirteenth Class, ... Lincoln. (Volk's Bust.)
Fourteenth Class, . . . Webster. (Photograph by Hawes)
Fifteenth Class, ... Millet's "Spinner." (Etching.)
Sixteenth Class, ... Franklin. (Houdon's Bust.)
Seventeenth Class, . . . The Matterhorn. (Photograph.)
Eighteenth Class, . . The Chandos Portrait of Shakespeare. (Flameng's Etching.)
Nineteenth Class, Sappho (so called), from Herculaneum. (Bust.)
Twentieth Class, ... Tiger. (Photograph from life)
Twenty-first Class, . Part of Parthenon Frieze. (Plaster Cast)
Twenty-second Class, . . . Rousseau. (Houdon's Bust.)
Twenty-third Class, Stuart's Washington. (Photograph by Hawes.)
Twenty-fourth Class, . . . "Around the Lake," by Corot. (Photograph by Braun.)
Twenty-fifth Class, . . Marine View, "Off the English Coast." (Photograph)

TWENTY-SIXTH CLASS, . . Cathedral at Amiens. (Carbon Print.)

TWENTY-SEVENTH CLASS, ... Decorated French Vase. (Choisy-le-Roi ware.)

TWENTY-EIGHTH CLASS, Capital (original size) from the Parthenon. (Plaster Cast.)

TWENTY-NINTH CLASS, Millet's "Shepherdess." (Photograph by Braun.)

THIRTIETH CLASS, . . . Water-Nymph, Goujon. (Plaster Cast.)

THIRTY-FIRST CLASS, . . Water-Nymph, Goujon. (Plaster Cast.)

THIRTY-SECOND CLASS, Decorated English Vase. (Wedgwood ware.)

THIRTY-THIRD CLASS, Nike (Victory) of Samothrace. (Plaster Cast.)

THIRTY-FOURTH CLASS, ... Ruysdael's "Windmill." (Photograph by Braun.)

THIRTY-FIFTH CLASS, . . . Turner's "Fighting Temeraire." (Photograph by Braun.)

THIRTY-SIXTH CLASS, . . Henry D. Thoreau. (Ricketson's Bust.)

THIRTY-SEVENTH CLASS, . . . Sir Edwin Landseer's "Lion." (Carbon Photograph.)

THIRTY-EIGHTH CLASS, Lorenzo de' Medici. Cast (reduced) of Statue by Michelangelo.

THIRTY-NINTH CLASS, "Daniel's Answer to the King." (Lithograph by Pratt of the Original Painting by Briton Rivière.)

FORTIETH CLASS, "In a Welsh Valley." (Etching by Chauvel, after Painting by B. W. Leader.)

FORTY-FIRST CLASS, Moses Cast (reduced) of Statue by Michelangelo.

FORTY-SECOND CLASS, . Cast of the Amazon in the Berlin Museum. (Attributed to Polykleitos.)

FORTY-THIRD CLASS, Arthur, King of England. Carbon Photograph from the Bronze Statue (16th century) in the Franciscan Church, Innsbruck.

FORTY-FOURTH CLASS, "A Spanish Admiral" (Braun Photograph), Velasquez.

FORTY-FIFTH CLASS, Two Casts from Assyrian Bas-Reliefs in the British Museum.

ANNIVERSARY ADDRESSES HAVE BEEN GIVEN BY THE FOLLOWING PERSONS.

In 1877, by William T. Harris, LL.D., of St. Louis.
In 1878, by Rev. Thomas Hill, D.D., of Portland, Me.
In 1879, by Alexander H Rice, LL.D., of Boston.
In 1880, by Mrs. Julia Ward Howe of Boston.
In 1881, by Rev. Francis Tiffany of West Newton.
In 1882, by Hon. James W. Patterson, LL.D., of Hanover, N. H.
In 1883, by Mrs. Ednah D. Cheney of Boston.
In 1884, by Prof. G. Stanley Hall, Ph.D., of Baltimore.
In 1885, by Prof. Albert Harkness, LL.D , of Providence, R. I.
In 1886, by Charles Dudley Warner of Hartford, Conn.
In 1887, by Edward S. Morse, Ph.D., of Salem.
In 1888, by John Fiske, LL.B , of Cambridge.
In 1889, by Francis A. Walker, LL.D., of Boston.
In 1890, by Mrs. Alice Freeman Palmer, Ph.D., of Cambridge.
In 1891, by Rev. E. B. Andrews, D.D., of Providence, R. I.
In 1892, by Rev. Charles M. Lamson, D.D., of St Johnsbury, Vt.
In 1893, by G. Stanley Hall, LL D., of Worcester.
In 1894, by Hon. Frank A. Hill, Litt.D , of Cambridge.
In 1895, by Thomas C. Mendenhall, LL.D., of Worcester.
In 1896, by Edward M. Hartwell, M.D , of Boston.
In 1897, by Mrs. Helen Bigelow Merriman of Worcester.
In 1898, by Mrs. Kate Gannett Wells of Boston.
In 1899, by Prof. Josiah Royce, Ph.D., of Cambridge.
In 1900, by Prof. George H. Palmer, LL.D., of Cambridge.
In 1901, by Rev. Elmer H. Capen, D.D , President of Tufts College.
In 1902, by Edmund A. Engler, LL.D., of Worcester.
In 1903, by Right Rev. Alexander H. Vinton, D.D., of Springfield.
In 1904, by Hon. George H Martin, A.M., of Boston.

INDEX.

INDEX.

A.

	PAGE
Absence, leave of,	21
Addresses, anniversary,	111
Admission, conditions of,	13
Age of candidates for admission,	13
Agents for the State Board of Education,	3
Aim and purpose of the school,	13
Aim and scope of the work,	20
Apprenticeship,	28
Association of graduates,	104

B.

Board of Education, State, names of,	3
Board and rooms,	41

C.

Calendar,	4, 5
Certificated students, names of,	101
Character, certificate of,	13
Children's classes,	39
Classes, roll of:	
First,	60
Second,	60
Third,	61
Fourth,	62
Fifth,	63
Sixth,	63
Seventh,	64
Eighth,	65
Ninth,	66
Tenth,	66
Eleventh,	67
Twelfth,	68
Thirteenth,	68
Fourteenth,	69
Fifteenth,	70
Sixteenth,	70
Seventeenth,	71

Classes, roll of — *Concluded.* PAGE
Eighteenth, ... 72
Nineteenth, ... 72
Twentieth, ... 73
Twenty-first, ... 74
Twenty-second, ... 75
Twenty-third, ... 75
Twenty-fourth, ... 76
Twenty-fifth, ... 77
Twenty-sixth, ... 77
Twenty-seventh, ... 79
Twenty-eighth, ... 79
Twenty-ninth, ... 80
Thirtieth, ... 81
Thirty-first, ... 82
Thirty-second, ... 82
Thirty-third, ... 83
Thirty-fourth, ... 84
Thirty-fifth, ... 85
Thirty-sixth, ... 85
Thirty-seventh, ... 86
Thirty-eighth, ... 87
Thirty-ninth, ... 88
Fortieth, ... 89
Forty-first, ... 90
Forty-second, ... 90
Forty-third, ... 91
Forty-fourth, ... 92
Forty-fifth, ... 93
Forty-sixth, ... 94
Forty-seventh, ... 96
Forty-eighth, ... 98
Forty-ninth, ... 99
College graduates, special course for, ... 20
Communications, how to address, ... 5
Course of study, ... 19

D.

Dormitory (Stoddard Terrace), ... 41

E.

Examinations for entrance, ... 5, 14
Exercise, physical, ... 22
Expenses, ... 41

G.

General information, ... 41
Gifts of graduating classes, ... 109
Government, ... 22
Graduates' Association, ... 104

PAGE

Graduates, by classes, ... 60
Graduates, names of, ... 43
Graduation exercises, ... 5

H.

Harvard scholarships, ... 42
Health, ... 22
Health, certificate of, ... 13
Holidays, ... 5
Hygiene, ... 22

I.

Incidental advantages, ... 40
Incidental expenses, ... 41

J.

Janitor, ... 6

K.

Kindergarten, ... 11, 39

L.

Library, antiquarian, ... 40
public, ... 40
school, ... 25
Lunch-room, ... 22

M.

Memorial fund committee, ... 104
Memorial Hospital, practice in, ... 31

N.

Natural History Society, ... 40

P.

Physical exercise, ... 22
Plant study, ... 37
Platform exercise, ... 23
Practice in special schools, ... 31
Primary class, ... 11, 39
Purpose of school, ... 13

R.

Railroad fares, ... 40
Recreation, ... 22
Requirements for admission, ... 13

PAGE
Reunion, graduates, ... 104
Reunions, class, ... 106
Rooms, ... 41

S.

School, strictly professional, ... 13
Secretary of the State Board of Education, ... 3
Sessions of the school, ... 5, 42
Special students, ... 20
State aid, ... 41
Stoddard Terrace, ... 41
Students, names of, ... 7
Studies, ... 19
Study of children, ... 34
Summary of numbers, ... 12, 102

T.

Teachers, names of, ... 6
Text-books, ... 42
Treasurer of the State Board of Education, ... 3
Truant school, practice in, ... 31
Tuition, terms of, ... 14

V.

Vacations, ... 5
Visitors, ... 5, 42

INDEX TO ILLUSTRATIONS.

Main building and gymnasium, ... First Frontispiece.
Principal's house and Stoddard Terrace, . . . Second Frontispiece.
Main hall (two views), ... Facing page 12
Lunch-room, ... " " 22
Apprentice at work, ... " " 28
Corner of student's room, ... " " 41
Room for plant study, ... " " 37
Laboratory for mineralogy, ... " " 57
Laboratory for chemistry, ... " " 37

MASSACHUSETTS STATE NORMAL SCHOOL

WORCESTER
1906

PRINCIPAL'S HOUSE AND DORMITORY (STODDARD TERRACE).

MASSACHUSETTS

STATE NORMAL SCHOOL

AT WORCESTER.

CATALOGUE AND CIRCULAR,

Thirty-second Year, 1906.

BOSTON:
WRIGHT & POTTER PRINTING CO., STATE PRINTERS,
18 Post Office Square.
1906.

Approved by

The State Board of Publication.

STATE BOARD OF EDUCATION.

Established in 1837.

Ex Officio.

His Excellency CURTIS GUILD, Jr.
His Honor EBEN S. DRAPER.

By Appointment.

		TERM EXPIRES
GEORGE I. ALDRICH,	Brookline,	May 25, 1906.
Mrs. ELLA LYMAN CABOT,	Boston,	May 25, 1907.
ALBERT E. WINSHIP,	Somerville,	May 25, 1908.
GEORGE H. CONLEY.[1]		
THOMAS B. FITZPATRICK,	Brookline,	May 25, 1909.
Miss CAROLINE HAZARD,	Wellesley,	May 25, 1910.
JOEL D. MILLER,	Leominster,	May 25, 1911.
Mrs. KATE GANNETT WELLS,	Boston,	May 25, 1912.
CLINTON Q. RICHMOND,	North Adams,	May 25, 1913.

Secretary.

GEORGE H. MARTIN, ... West Lynn.

Clerk and Treasurer.

CALEB B. TILLINGHAST, ... Boston.

Agents.

JOHN T. PRINCE, ... West Newton.
GRENVILLE T. FLETCHER, ... Northampton.
JAMES W. MACDONALD, ... Stoneham.

Agent for the Promotion of Manual Arts.

WALTER SARGENT, ... North Scituate.

Board of Visitors for Worcester.

J. D. MILLER. Mrs. ELLA LYMAN CABOT.

[1] Deceased.

School Days are marked by Full-face Figures; Vacations and Holidays by Light-face Figures.

...1906...

JULY.

Su.	Mo.	Tu.	We.	Th.	Fr.	Sa.
1	2	3	4	5	6	7
8	9	10	11	12	13	14
15	16	17	18	19	20	21
22	23	24	25	26	27	28
29	30	31	--	--	--	--

AUGUST.

Su.	Mo.	Tu.	We.	Th.	Fr.	Sa.
--	--	--	1	2	3	4
5	6	7	8	9	10	11
12	13	14	15	16	17	18
19	20	21	22	23	24	25
26	27	28	29	30	31	--

SEPTEMBER.

Su.	Mo.	Tu.	We.	Th.	Fr.	Sa.
--	--	--	--	--	--	1
2	3	4	5	6	7	8
9	10	11	12	**13**	**14**	**15**
16	17	**18**	**19**	**20**	**21**	**22**
23	24	**25**	**26**	**27**	**28**	**29**
30	--	--	--	--	--	--

OCTOBER.

Su.	Mo.	Tu.	We.	Th.	Fr.	Sa.
--	1	**2**	**3**	**4**	**5**	**6**
7	8	**9**	**10**	**11**	**12**	**13**
14	15	**16**	**17**	**18**	**19**	**20**
21	22	**23**	**24**	**25**	**26**	**27**
28	29	**30**	**31**	--	--	--

NOVEMBER.

Su.	Mo.	Tu.	We.	Th.	Fr.	Sa.
--	--	--	--	**1**	**2**	**3**
4	5	**6**	**7**	**8**	**9**	**10**
11	12	**13**	**14**	**15**	**16**	**17**
18	19	**20**	**21**	**22**	**23**	**24**
25	26	**27**	**28**	29	30	--
--	--	--	--	--	--	--

DECEMBER.

Su.	Mo.	Tu.	We.	Th.	Fr.	Sa.
--	--	--	--	--	--	1
2	3	**4**	**5**	**6**	**7**	**8**
9	10	**11**	**12**	**13**	**14**	**15**
16	17	**18**	**19**	**20**	**21**	**22**
23	24	25	26	27	28	29
30	31	--	--	--	--	--

...1907...

JANUARY.

Su.	Mo.	Tu.	We.	Th.	Fr.	Sa.
--	--	**1**	**2**	**3**	**4**	**5**
6	7	**8**	**9**	**10**	**11**	**12**
13	14	**15**	**16**	**17**	**18**	**19**
20	21	**22**	**23**	**24**	**25**	**26**
27	28	**29**	**30**	**31**	--	--

FEBRUARY.

Su.	Mo.	Tu.	We.	Th.	Fr.	Sa.
--	--	--	--	--	**1**	**2**
3	4	**5**	**6**	**7**	**8**	**9**
10	11	**12**	**13**	**14**	**15**	**16**
17	18	**19**	**20**	**21**	22	**23**
24	25	**26**	**27**	**28**	--	--

MARCH.

Su.	Mo.	Tu.	We.	Th.	Fr.	Sa.
--	--	--	--	--	**1**	**2**
3	4	**5**	**6**	**7**	**8**	**9**
10	11	**12**	**13**	**14**	**15**	**16**
17	18	**19**	**20**	**21**	**22**	**23**
24	25	**26**	**27**	**28**	**29**	**30**
31	--	--	--	--	--	--

APRIL.

Su.	Mo.	Tu.	We.	Th.	Fr.	Sa.
--	1	**2**	**3**	**4**	**5**	**6**
7	8	**9**	**10**	**11**	**12**	**13**
14	15	16	17	18	19	20
21	22	**23**	**24**	**25**	**26**	**27**
28	29	**30**	--	--	--	--

MAY.

Su.	Mo.	Tu.	We.	Th.	Fr.	Sa.
--	--	--	**1**	**2**	**3**	**4**
5	6	**7**	**8**	**9**	**10**	**11**
12	13	**14**	**15**	**16**	**17**	**18**
19	20	**21**	**22**	**23**	**24**	**25**
26	27	**28**	**29**	30	**31**	--
--	--	--	--	--	--	--

JUNE.

Su.	Mo.	Tu.	We.	Th.	Fr.	Sa
--	--	--	--	--	--	**1**
2	3	**4**	**5**	**6**	**7**	**8**
9	10	**11**	**12**	**13**	**14**	**15**
16	17	**18**	**19**	**20.**	**21**	**22**
23	24	**25**	26	27	28	29
30	--	--	--	--	--	--

THE CALENDAR.

(See opposite page.)

THIRTY-THIRD SCHOOL YEAR, 1906–1907.

1906.

June 28 and 29, Thursday and Friday,	First entrance examination.
September 11 and 12, Tuesday and Wednesday,	Second entrance examination.
September 13, Thursday,	School year begins.
November 28 to December 3,	Thanksgiving recess.
December 22 to January 1,	Christmas recess.

1907.

February 2, Saturday,	First term ends.
February 5, Tuesday,	Second term begins.
February 22, Friday,	Washington's Birthday.
April 13 to April 23,	Mid-term recess.
May 30, Thursday,	Memorial Day.
June 25, Tuesday,	Public graduation.
June 26, Wednesday,	Graduates' reunion.
June 27 and 28, Thursday and Friday,	First entrance examination.

Midsummer vacation, eleven weeks.

September 10 and 11, Tuesday and Wednesday,	Second entrance examination.
September 12, Thursday,	School year begins.

SPECIAL NOTICE.

Examinations for admission to the school are held twice a year, immediately following the close of the spring term and immediately preceding the opening of the fall term; private examinations in term time cannot be given.

Exercises of graduation occur once a year only — on the last day of the spring term — and are always open to the public.

There is no session of the school on Monday. On other days the hours are from nine o'clock to four, with an intermission of an hour at noon.

Communications may be addressed to the principal, 1 Normal Street (telephone 1484–2), or to Hon. J. D. Miller, Leominster, Mass.

The school telephone is 3940.

INSTRUCTORS.

E. HARLOW RUSSELL, Principal, ... 1 Normal Street.
Theory and Art of Teaching, Reading, Psychology of Childhood.

Miss REBECCA JONES, ... 5 Green Lane.
Elementary Methods, Supervision of Apprentices, Sewing.

Miss HELEN F. MARSH, . . . Stoddard Terrace, Prospect Street.
Music, Drawing.

Miss ARABELLA H. TUCKER (Clerk), . . . 554 Pleasant Street.
History of Education, Botany, Penmanship.

Miss OLIVE RUSSELL, ... 1 Normal Street.
Assistant Kindergartner.

Miss ANNA P. SMITH (Librarian), ... 562 Pleasant Street.
Mathematics, Supervision of Apprentices.

Miss AMY L. BOYDEN, ... Stoddard Terrace, Prospect Street.
Teacher of Primary Class, Elementary Methods.

Miss HENRIETTA A. MURRAY, ... 78 Jacques Avenue.
Gymnastics, School Games.

FRANK DREW, A.B. (Ind.), A.M. (Ind.), Ph.D. (Clark), 42 Channing Street.
School Hygiene, Psychology, Principles of Teaching.

HORACE G. BROWN, A.B. (Williams), ... 29 Woodland Street.
Literature, English Grammar, History.

EDWARD L. SUMNER, ... 15 Chatham Place.
Choral Singing.

ROBERT S. BALDWIN, A.B. (Harv.), A.M. (Harv.), 19 Elm Street.
Civil Government, English.

LEE RUSSELL, B.Sc. (Worcester), ... 11 Green Lane.
Chemistry, Mineralogy, Supervision of Apprentices.

ROBERT M. BROWN, A.B. (Brown), A.M. (Harv.), 40 Windsor Street.
Geography, Mathematics.

Miss HELEN L. BROWN, . . . Stoddard Terrace, Prospect Street.
Head Kindergartner.

JOHN P. JOHNSON, Fireman and Janitor,
151 Eastern Avenue.

Mrs. CATHERINE CAREY, Assistant to Janitor, 47 Eastern Avenue.

STUDENTS.

N.B. — Students whose names are marked with (A) have, besides passing through the regular course of study, served for a half year as apprentices (see under "Apprenticeship") in the public schools in the city of Worcester; those marked (AA) have thus served for a full year.

Senior Class.

Elma Benson (AA),	Worcester.
Grace Lillian Bowen (A),	Worcester
Jane Catherine Burdette (AA),	Worcester.
Lucy Margaret Veronica Burke (AA),	Worcester
Adelaide Veronica Callahan (A),	Millbury.
Florence Margaret Dodge (AA),	Worcester.
Margaret Winifred Dolan (AA),	Worcester.
Minna Augusta Findeisen (AA),	Holden.
Helen Miriam Fleming (AA),	Worcester.
Mary Agnes Foran (AA),	Worcester.
Frances Evelyn Goodale (A),	Oakdale.
Helen Agnes Greenwood (AA),	Millbury.
Margaret Mary Hines (AA),	Worcester.
Margaret Theresa Hurley (A),	Worcester.
Dagny Caroline Lindgren (AA),	Holden.
Edith Marion Lobdell (A),	Holden.
Frances Clare Mooney (AA),	Worcester.
Alice Mabel Morey (A),	Shrewsbury.
Nona Rachael O'Connell (AA),	Worcester.
Annette Mary Gurli Osberg (AA),	Worcester.
Elizabeth Powell (AA),	Worcester.
Bridget Veronica Powers (AA),	Uxbridge.
Edith Jane Reeby (A),	Grafton.
Ellen Margaret Schofield (AA),	Worcester.
Susanna Veronica Setright (AA),	Webster.
Amelia Esther Shor (AA),	Worcester.
Mary Veronica Sullivan (AA),	Worcester.
Ethel Grace Ward (A),	Worcester.
Helen Reed Warner (A),	West Boylston.

MIDDLE CLASS IN PRACTICE.

Mary Louise Amiot,	Worcester.
Ruth Idelle Bacon,	Barre.
Josephine Eleanor Beford,	Worcester.
Annie Candace Buck,	Holden.
Georgiana Rosamond Burns,	Worcester.
Alice Marcella Cannon,	Millbury.
Stella Agatha Cannon,	Millbury.
Teresa Josephine Cavanaugh,	West Boylston.
Mary Gertrude Coffey,	Worcester.
Mary Ellen Agnes Connolly,	Worcester.
Florence Patricia Costello,	Worcester.
Anna Louise Cushman,	Worcester.
Julia Adaline Daly,	Worcester.
Annie Zay Davis,	Worcester.
Mary Bernard Dee,	Worcester.
Alice Elizabeth Deignan,	Worcester
Sarah Ethel Dickinson,	Worcester.
Gertrude Mary Dodge,	Worcester.
Mary Teresa Donnelly,	Spencer.
Ellen Gertrude Dunn,	Worcester.
Carrie Hannah Ellsworth,	Uxbridge.
Francis William English,	Worcester.
Alice May Graham,	Worcester.
Hannah Jeannette Healey,	Hardwick.
Annie Gertrude Healy,	Worcester.
Winifred Frances Hines,	Worcester.
Marion Etta Houghton,	Worcester.
Helen Alice Howe,	Worcester.
Catherine Ellen Frances Hunt,	Worcester.
Anna Teresa Hurley,	Worcester.
Alice Irene Kearney,	Worcester.
Jamie Lynnie Kennard,	Worcester.
Ellen Josephine Kennedy,	Worcester.
Grace Magdalene Kennedy,	Worcester.
Theresa Eulalia Kerns,	Worcester.
Mary Elizabeth Lafford,	Webster.
Grace May Lawrence,	Worcester.
Vera Vivian Leach,	Worcester.
Alice Alexis Lee,	Spencer.
Flora Belle Leonard,	Sutton.
Sadie Helen McGauley,	Worcester.

Rose Estella Mitchell,	Shrewsbury.
Gertrude Elizabeth Mongovan,	Worcester.
Loretta Frances Morrison,	Worcester.
Mary Elizabeth Nagle,	Worcester.
Mary Catharine Scully,	Worcester.
Mary Ellen Scully,	Worcester.
Ethel Gertrude Tolman,	Worcester.
Joseph Michael Tracy,	Worcester.
Sophia Ellen Wilkie,	Worcester.

JUNIOR CLASS.

Addie Burnham Blanchard,	Princeton.
Lillian Elaine Ione Bordwin,	Worcester.
Beatrice Brown,	Worcester.
Mary Eleanor Burke,	Worcester.
Annie Poole Cahill,	Hudson.
Helena Cecilia Cannon,	Millbury.
Loretta Dorothy Cannon,	Millbury.
Edna Bedina Condon,	Hopkinton.
Anna Louise Conway,	Worcester.
Herbert Kimball Cummings,	Warren.
Alice Frances Dolan,	Worcester.
Catharine Agnes Doyle,	Worcester.
Lillian Rola Ferguson,	Worcester.
Minnie Alice Green,	Worcester.
Augusta Martha Harris,	Millbury.
Jennie Lucy Matilda Hendricks,	Holden.
Edward Joseph Hogan,	Worcester.
Vera Lillian Holt,	Worcester.
Ruth Williams Hoyt,	Worcester.
Sara Louise Kehoe,	Worcester.
Marion Eva Kelley,	Worcester.
Sara Belle Marsh,	Holden.
Margaret Nora McCarthy,	Worcester.
Elizabeth Frances McCauley,	Worcester.
Katherine Sibylla McGrath,	Worcester.
Mary Agnes McKenna,	Spencer.
Mary Elizabeth McPartland,	Worcester.
Gertrude Irene Meagher,	Worcester.
Helen Bernardine Murphy,	Worcester.
Laura Veronica Nadeau,	Holden.
Stella Florence Olin,	Worcester.
Ethelyn Marion Parker,	Webster.

Harriet Anna Patterson,	Worcester.
Belle Louise Plummer,	Worcester.
Inez Estelle Pollard,	Spencer.
Ethel Maud Rankin,	Worcester.
Loretta Anna Regan,	Worcester.
Margaret Gertrude Regan,	Worcester.
Elise Anna Rocheleau,	Worcester.
Mabel Margaret Ross,	Spencer.
Nellie Agnes Skelley,	Barre.
Mary Victoria Smith,	Worcester.
Ethel Mariah Stevens,	Leicester.
Olive Stratton,	Hudson.
Mary Margaret Sullivan,	Worcester.
Winifred Philomena Twiss,	Worcester.
Carrie May Ward,	Lancaster.
Ella Clare Waugh,	Worcester.
Annie Isabel Wier,	Grafton.

Pupils Absent on Leave.

Margaret Matthews Brennan,	Worcester.
Mary Agnes Burhoe,	Westborough.
Margaret Mary Clare,	Webster.
Florence Taylor Davis,	Worcester.
Emeline Spalding Evans,	West Medford.
Mary Vivian McGauley,	Worcester.
Florence Mary Ann Rawson,	Oxford.
Hazel Isabelle Sawyer,	Berlin.
Anna Evans Tulis,	Worcester.

Primary Class.

NAMES.	AGES IN YEARS AND MONTHS.
Eleanor Clark,	7-11
Marion Cook,	7–1
Helen Cunningham,	7–5
Astrid Ehnborg,	6-3
Gladys Fuller,	6–2
Evelyn Gilbert,	6-4
Margaret Hitchcock,	7-5
Adaline Kaner,	6–7
Katharine Kinsley,	8-0
Ruth Marsh,	6-1
Adra Powers,	5–10
Marjorie Shattuck,	6-9

NAMES.	AGES IN YEARS AND MONTHS.
Ruth Warren,	8-4
Agnes Watkins,	8-0
Esther Wetherbee,	7-2
Ruth Wheeler,	7-10
Helen Wood,	6-6
Sherwood Buck,	6-10
Lorraine Carter,	6-11
Albert Collins,	5-2
Francis Hutchins,	7-10
Robert Kingsley,	5-0
Lloyd McGarrell,	6-11
Stanley Milton,	6-3
Francis Moore,	10-0
Alan Russell,	7 8
Ralph Russell,	5-8
Robert Russell,	7-2
Luke Shannon,	8-1
Nelson Walker,	7-10
Bancroft Wheeler,	6-3
Foster Whidden,	5-10

KINDERGARTEN.

Elizabeth Congdon,	5-0
Ruth Cunningham,	3-5
Ruth Donahue,	4-1
Dorothy Estes,	4-11
Helen Gay,	4-11
Clara Marguerite Hardaker,	4-6
Harriet Hutchins,	5-4
Margaret Bertha Ingalls,	4-7
Ethel Madden,	3-11
Rosamond Beatrice Pierce,	5-8
Helen Russell,	3-11
Ruth Gertrude Sophie Sager,	4-4
Elizabeth Scott,	4-11
Louise Snyder,	4-9
Margaret Vaughan,	3-2
Olive Watkins,	4-5
George Ira Bogges,	3-11
William Woodbury Carter, Jr.,	4-11
Wendell Justin Clark,	3-8
Carl Albert Gray,	4-9

NAMES.	AGES IN YEARS AND MONTHS.
Edwin Lewis Halcott,	4-11
Harris Higgins,	3-2
Whitney Higgins,	4-8
William Mara,	3-6
Berthiea Warren Richardson,	5-1
George Shannon,	4-2
William Eugene Toner,	5-1
Milot Underwood,	4-5
Leonard Wheeler, Jr.,	4-1
Alpha Melville Wood,	4-0

Summary of Numbers.

Senior Class, June, 1906,	29
Middle Class in Practice,	50
Junior Class,	49
Whole number of pupils in attendance during the year 1905-06,	128
Number in Primary Class,	32
Number in Kindergarten,	30
Number absent on leave,	9

MAIN HALL—WEST END.

MAIN HALL — EAST END.

CIRCULAR OF INFORMATION.

AIM AND PURPOSE OF THE SCHOOL.

The Board of Education, by a vote passed May 6, 1880, stated the design of the school and the course of studies for the State normal schools as follows: —

The design of the normal school is strictly professional; that is, to prepare in the best possible manner the pupils for the work of organizing, governing and teaching the public schools of the Commonwealth

To this end there must be the most thorough knowledge: first, of the branches of learning required to be taught in the schools; second, of the best methods of teaching these branches; and third, of right mental training.

CONDITIONS OF ADMISSION.

Candidates for admission to any one of the normal schools must have attained the age of seventeen years complete if young men, and sixteen years if young women, and must be free from any disease or infirmity which would unfit them for the office of teacher.

The Board of Education, at its meeting of March 7, 1901, adopted the following vote and ordered it to be printed in the catalogues of all the normal schools: —

That the visitors of the several normal schools be authorized and directed to provide for a physical examination of candidates for admission to the normal schools, in order to determine whether they are free from any disease or infirmity which would unfit them for the office of teacher, and also to examine any student at any time in the course, to determine whether his physical condition is such as to warrant his continuance in the school.

They must present a certificate of good moral character, give evidence of good intellectual capacity, be graduates of a high

school whose courses of study have been approved by the Board of Education, or they must have received, to the satisfaction of the principal and the Board of Visitors of the school, *the equivalent of a good high school education.* Candidates must also declare their intention to complete the course of study in the school and afterwards to teach in the public schools of Massachusetts.

Tuition is free to residents of Massachusetts. By vote of the Board of Education passed Feb. 1, 1900, "Each pupil from another State than Massachusetts attending normal schools supported by this State, from and after the beginning of the autumn session of 1901, shall pay at the beginning of each half-year session the sum of twenty-five dollars for the use of the schools to the principal of the school attended, except that in the Normal Art School the sum paid to the principal at the beginning of the session by each pupil from another State than Massachusetts shall be fifty dollars for each half year."

Candidates are reminded that a good record during their high school course, attested by the principal, is the best recommendation they can bring.

THE EXAMINATION.

NOTE. — *Candidates are not admitted upon certificate; the regular preliminary examination is required of all.*

The examination will embrace the following groups: —

I. **Languages.** — (*a*) English, with its grammar and literature, and (*b*) one of the three languages, Latin, French and German.

II. **Mathematics.** — (*a*) The elements of algebra and (*b*) the elements of plane geometry.

III. **History and Geography.** — The history and civil government of Massachusetts and the United States, with related geography and so much of English history as is directly contributory to a knowledge of United States history.

IV. **Sciences.** — (*a*) Physical geography, (*b*) physiology and hygiene, (*c*) physics, (*d*) chemistry and (*e*) botany.

V. **Drawing and Music.** — (*a*) Elementary, mechanical and freehand drawing, with any one of the topics, form, color and arrangement; and (*b*) musical notation, with ability to sing, if practicable.

Oral Examination.

The candidate may be questioned orally either upon some of the foregoing subjects or upon matters of common interest to him and the school, at the discretion of the examiners. In this interview the object is to gain some impression of the candidate's personal characteristics and his use of language, as well as to give him an opportunity to furnish any evidences of qualification that might not otherwise become known to the examiners.

I. — Languages.

(*a*) English. — The importance of a good foundation in English cannot be overrated. The plan and the subjects for the examination will be the same as those generally agreed upon by the colleges and high technical schools of New England. While it is hoped that candidates may be able to study all the works given in this plan, the topics and questions will be so prepared that any candidate may expect to meet them who has mastered *half* of the works assigned for reading (or a bare majority of them) and *half* of the works assigned for study and practice, the selection to be at the candidate's option.

No candidate will be accepted whose written English is notably deficient in clear and accurate expression, spelling, punctuation, idiom or division of paragraphs, or whose spoken English exhibits faults so serious as to make it inexpedient for the normal school to attempt their correction. The candidate's English, therefore, in all oral and written examinations will be subject to the requirements implied in the foregoing statement and marked accordingly.

1. *Reading.* — A limited number of books will be set for reading. The candidate will be required to present evidence of a general knowledge of the subject-matter, and to answer simple questions on the lives of the authors. The form of examination will usually be the writing of a paragraph or two on each of several topics to be chosen by the candidate from a considerable number — perhaps ten or fifteen — set before him in the examination paper. The treatment of these topics is designed to test the candidate's power of clear and accurate expression, and will call for only a general knowledge of the substance of the books. In the place of a part or the whole of this test, the candidate may present an exercise book, properly certified by his instructor, containing compositions or other written work done in connection with the reading of the books.

In preparation for this part of the requirement, it is important that

the candidate shall have been instructed in the fundamental principles of rhetoric.

The books set for this part of the examination will be: —

1906, 1907, 1908. — Shakespeare's *Macbeth* and *The Merchant of Venice*; *The Sir Roger de Coverley Papers* in *The Spectator*; Irving's *Life of Goldsmith*; Coleridge's *The Ancient Mariner*; Scott's *Ivanhoe* and *The Lady of the Lake*; Tennyson's *Gareth and Lynette*, *Lancelot and Elaine*, and *The Passing of Arthur*; Lowell's *The Vision of Sir Launfal*; George Eliot's *Silas Marner*.

In addition, the candidate may be required to answer questions involving the essentials of English grammar, and questions on the leading facts in those periods of English literary history to which the prescribed works belong.

(*b*) *One* only of the two languages, *Latin* and *French*. The translation at sight of simple prose, with questions on the usual forms and ordinary constructions of the language.

II. — Mathematics.

(*a*) The elements of algebra through affected quadratic equations.

(*b*) The elements of plane geometry, including original work, both with theorems and problems.

III. — United States History.

The examination calls for a knowledge of the history and civil government of Massachusetts and the United States, with related geography and so much of English history as is directly contributory to a knowledge of United States history.

IV. — Sciences.

(*a*) *Physiology and Hygiene.* — The elementary facts of anatomy, the general functions of the various organs, the more obvious rules of health, and the effects of alcoholic drinks, narcotics and stimulants upon those addicted to their use.

(*b*) and (*c*) Any two of the following sciences, — physics, chemistry, botany, physical geography, — provided one of the two is either physics or chemistry. The elementary principles of these subjects, so far as they may be presented in the courses usually devoted to them in good high schools.

V. — Drawing and Music.

(*a*) *Drawing.* — Mechanical and freehand drawing, enough to enable the candidate to draw a simple object, like a box or a pyramid or a cylinder, with plan and elevation to scale, and to make a freehand sketch

of the same in perspective. Also, any one of the three topics, — form, color and arrangement.

(*b*) *Music.* — Such elementary facts as an instructor should know in teaching singing in the schools, including major and minor keys, simple two, three, four and six part measures, the fractional divisions of the pulse or beat, the chromatic scale, the right use of the foregoing elements in practice, and the translation in musical notation of simple melodies or of time phrases sung or played.

It may be said in general, that, if the ordinary work of a good statutory high school, as defined by section 2, chapter 496 of the Acts of 1898, is well done, a student should be able to meet the requirements of these examinations.

Preliminary Examination.

1. Candidates may be admitted to a preliminary examination a year in advance of their final examination, provided they offer themselves in one or more of the following groups, each group to be presented in full: —

II. Mathematics.
III. History and Geography.
IV. Sciences.
V. Drawing and Music.

Preliminary examinations can be taken in June only.

Every candidate for a preliminary examination should present a certificate of preparation in the group or groups chosen, or in the subjects thereof, the form of certificate to be substantially as follows: —

_____ has been a pupil in the

_____ School for _____ years and is, in my judgment, prepared to pass the normal school preliminary examination in the following group or groups of subjects and the divisions thereof: —

_____

_____

Signature of principal or teacher, _____

Address, _____

2. The group known as "*I. Languages*" must be reserved for the final examinations. It will doubtless be found generally advisable in practice that the group known as "*IV. Sciences*" should also be so reserved.

Candidates for the final or complete examinations are earnestly advised to present themselves, so far as practicable, in June. Division of the

final or complete examinations between June and September is permissible, but it is important, both for the normal school and for the candidate, that the work laid out for the September examinations, which so closely precede the opening of the school, shall be kept down to a minimum.

The importance of a good record in the high school cannot be overestimated. The stronger the evidences of character, scholarship and promise, of whatever kind, he brings from his school and his teachers, especially from schools of high reputation and from teachers of good judgment and fearless expression, the greater confidence he may have in guarding himself against the contingencies of an examination and of satisfying the examiners of his fitness.

Reasonable allowance in equivalents will be made in case the candidate, for satisfactory reasons, has not taken a study named for examination.

The following approximate time allowances will indicate the brevity of the papers that may be set for examination: —

I. Languages, two hours.
II. Mathematics, two hours.
III. History and Geography, one hour.
IV. Sciences, two hours.
V. Drawing and Music, one hour.

The examinations are held at the main building, beginning at 9 A.M.; and lunch should be brought each day, on account of the distance of the school from the centre of the city.

Private examinations cannot be given.

COURSES OF STUDY.

General Two Years' Course.

The general course of study for two years shall comprise the following subjects: —

Psychology, history of education, principles of education, methods of instruction and discipline, school organization, school laws of Massachusetts, methods of teaching the following subjects: —

1. English, — reading, language, rhetoric, composition, literature, history.
2. Mathematics, — arithmetic, algebra, geometry.
3. Science, — elementary physics and chemistry, geography, physiology, study of minerals, plants and animals.

LABORATORY FOR MINERALOGY.

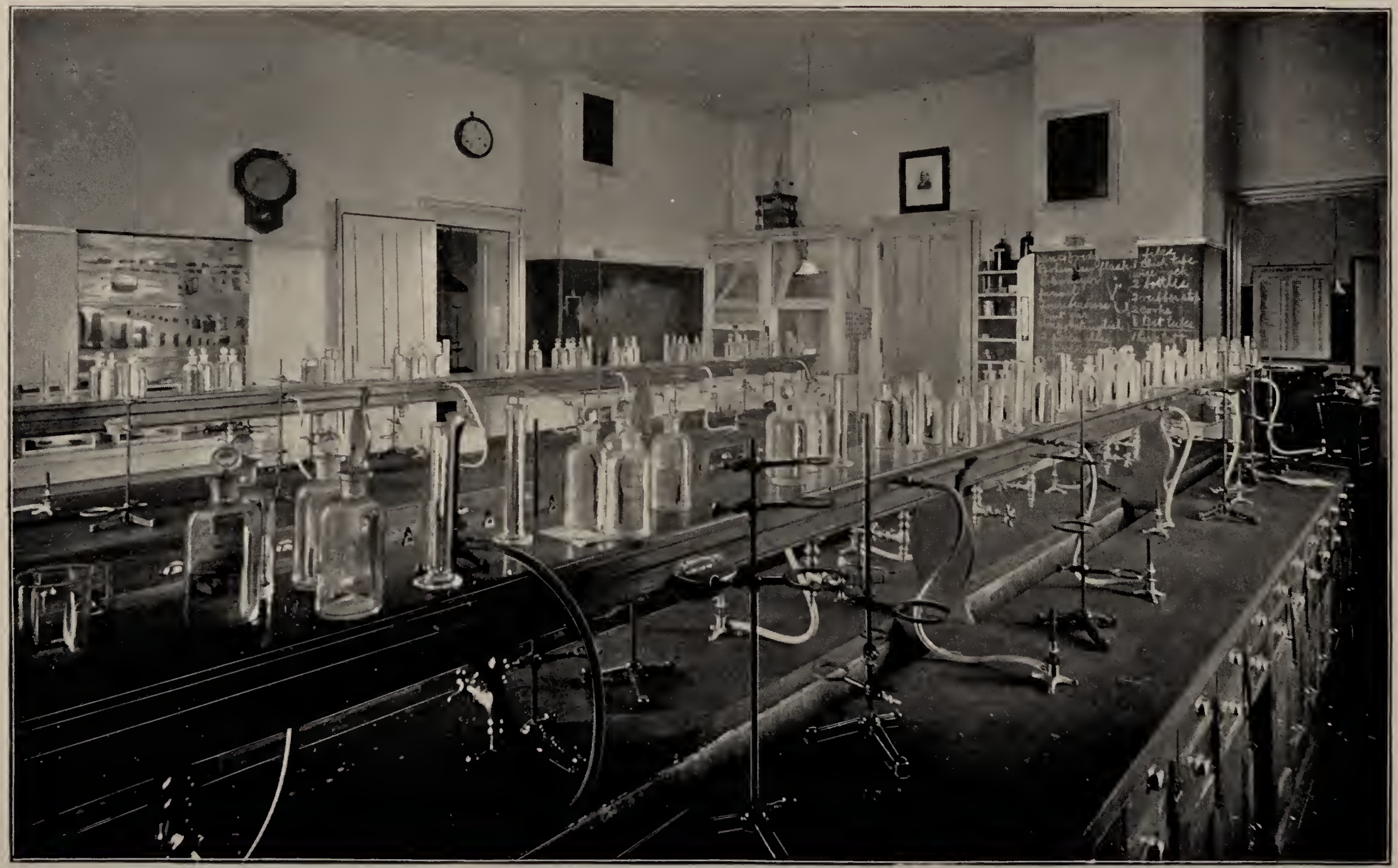

LABORATORY FOR CHEMISTRY.

4. Drawing, vocal music, physical culture, manual training.

Observation and practice in the training school, and observation in other public schools.

The above is an enumeration of the studies; their order in the course and the relative emphasis placed upon each are determined by the principal of each school, with the approval of the Visitors of that school.

It also needs to be stated that, while the foregoing list of subjects marks out the field covered in the school curriculum, it gives no adequate idea of the actual work done. It is made a special aim to seize every opportunity to give the pupils the benefit of whatever tends to fit them for the work of teaching. The spirit of this endeavor pervades the whole school. It influences the mode and character of most of the exercises, and imparts to the whole work a tone and zest difficult to describe, but which determines whatever of distinctive character the normal school possesses.

Special Course for College Graduates.

Students holding the degree of Bachelor of Arts or Bachelor of Science may, after passing the regular entrance examinations, enter at once upon a year's course in the principles and methods of teaching, to be followed by a six months' apprenticeship in the public schools at Worcester, under conditions highly favorable to the acquisition of practical skill in teaching, whether in grammar or high schools.

AIM AND SCOPE OF THE WORK.

The normal school sets for itself the task of preparing young persons for a calling which requires knowledge, both general and technical, but, in even greater measure, insight and ingenuity, and capacity for meeting small emergencies. The knowledge demanded is in great part knowledge of the material to be operated on and of the conditions and limitations under which the work must be carried on. In this respect teaching stands on about the same footing as the practice of medicine and the arts of war and navigation, where technical

knowledge may hinder rather than help unless it be supplemented at every step by skill and address that come only through experience. The training in a normal school, therefore, must be practical, that is, must include some form of practice in teaching. Among the few forms of practice in vogue, that one should be adopted which aims at scope and versatility rather than precision of method; or, what is the same thing, that which is most nearly allied to experience. Preparation of lessons, which includes arrangement of the topics, questions, illustrations, etc., is of course necessary, but the attention must not be exclusively focused on this. The object to which the teachers' search-light should be directed is always the pupil, — the individual pupil here and now. As no general plans a campaign and no captain lays the course of his ship except in a manner subject to instant and even complete change, so no teacher can minutely prepare a lesson, and give it to a class as prepared, without great risk of missing opportunities for something far better and more timely. Excessive criticism, which is apt to be directed to methods rather than results, tends to the degradation of any art to the level of a trade. It easily becomes chilling and destructive rather than creative. Hence, to enlighten, to stimulate, to broaden the mind of the student; to encourage to self-dependence and readiness for the unexpected, to perseverance, to an alliance with human instincts, to reliance on the effects of time; above all, to cultivate "a lively and wakeful sense of whatever is going on," together with a sympathetic and persuasive spirit, — these, and nothing less, must be the constant aim of the practical as well as the technical instruction of the normal school. At the same time, the young teacher, in the midst of her ideals, must be guarded against a certain tendency to detach herself from her own proper nature, and assume, as an exemplar, an attitude and habit of thought somewhat above the common plane; her character and manner must be kept sincere and at the human level.

Leave of Absence. — It is often the case that, through weak health or stress of circumstances, pupils may be obliged to miss

LUNCH ROOM.

one, two, three or more terms. It is in the interest of such that the course need not be pursued uninterruptedly to the end. Students may, and often do, obtain leave of absence to teach or to rest, and resume their work afterwards. This divides but does not shorten their course of study.

GOVERNMENT.

The government of the school is not a government of rules, nor even of laws. The school is not without law, but the pupils are led by suggestion, encouragement and admonition to become a law unto themselves. That this is a statement not merely of what is thought desirable as a method of government, but what is actually accomplished, is the testimony of both official and casual visitors of the school. The pupils hardly realize that they are governed; they feel that they govern themselves.

HEALTH.

Instruction in Hygiene. — A marked feature of the school is the special attention directed not only to the physical well-being of the pupils, but to such instruction as will enable them to deal practically with living questions of hygiene as they arise in every-day life. The pupils are both taught to understand the conditions of healthful life, and trained and assisted to put into practice the instruction they receive in the care of health. They have careful oversight, and are advised individually according to their needs. No pupil enters the school without furnishing a physician's certificate of good health, and no pupil is allowed to remain whose physical condition is not thought equal to the demands of the school work. Special efforts are made to counteract any tendency to overwork, over-excitement or hurry. No recitations or study periods are longer than forty minutes, and during the ample and frequent intervals of relaxation school work is completely put aside.

Recreation. — The pupils find a fund of social recreation not only in the hall, which is provided with a piano, and which

is thrown open to them to enjoy themselves as they will, but in the large lunch-room used exclusively for the purpose that its name indicates. Shortly after midday the luncheons, left since the last recess in the hot closet, are brought out, and the room is soon made lively by the voices of a hundred or more pupils, seated in groups around tables filled to overflowing with the several contributions to this noonday feast. During the warmer months, however, even the lunch-room has to yield in attractiveness to the tree-shaded grounds about the building.

THE PLATFORM EXERCISE. — ORAL EXPRESSION.

This exercise consists chiefly of speaking for a few minutes, with or without notes, to the assembled school from the platform of the main hall. The range of topics is unlimited, and the choice in each case rests wholly with the student who gives the exercise. The teachers have no hand in the selection or preparation of it. It may be a personal reminiscence, a piece of interesting news, a phenomenon observed in nature, a scientific fact or law, an account of a book read or a picture seen, an observation in morals or manners, a curious object or process described and illustrated, a short literary selection read, a story told, a song sung, a piece of music played on some instrument, a blackboard drawing made on the spot, a game exhibited, a gymnastic exercise or the figure of a dance gone through, — in short, there is no limit to the range and variety of what is thus done, except the ingenuity of the student. It is not uncommon for two or more students to combine and give a connected or "team" exercise, as it is called. It will be noticed from the above enumeration — which, by the way, does not cover a tenth part of the scope which these exercises take — that the oral element is not invariably present. It is *usually* predominant; in every exercise, however, the student *presents* something to the teachers and pupils (and often visitors) before her, — something individual, characteristic, chosen and prepared by herself.

A strict limitation of time is observed, no exercise being permitted to occupy more than four, or at most five, minutes,

unless interrupted by questions or prolonged by unforeseen explanations. The disciplinary value of this restriction will be evident to all teachers. It compels careful selection of telling points, forbids digression and repetition, and strongly encourages directness and precision of statement.

Constant attention is required to keep the exercise upon the colloquial plane in manner, diction and tone. The distinction between good speech and speech-making is never lost sight of. The rhetorical and oratorical must be avoided. All manifestations of mannerism and affectation, all approaches to the grandiose, are gently but firmly nipped in the bud. To this end, as well as to accustom the future teacher to what will constantly occur in the schoolroom, every discourse is open to instant interruption by any teacher, with a question or comment or suggestion; in fact, an exercise rarely goes through without some such arrest, which serves often to check the momentum that might otherwise carry the speaker into too declamatory or impassioned or otherwise unnatural a style.

But it should be added that a student on the platform is but sparingly criticised or corrected, almost never during his performance. It is held that the position in which he stands is quite trying enough, and that his inevitable agitation of mind at the moment should shield him from everything calculated to increase it. Of course, glaring errors of fact or form ought not to pass unnoticed, but the notice taken of them may be directed somewhat obliquely so as to fall upon the slip made rather than upon the person who makes it; and again, the fault may be generalized or treated as one liable to occur to anybody, not peculiar to the person who happens to have fallen into it at the time. Moreover, the form of the criticism may make it a mild warning to the listening students, who thereby seem to take a large share of the responsibility from the shoulders of the individual who has occasioned it.

The exercise is not compulsory. Every student is free to elect *whether* and *what* and *when*. Volunteers put their names in a box when they are ready; at the beginning of the daily exercise a sufficient number of names is drawn to fill the allotted time, which never exceeds forty minutes. Six or eight individ-

uals may appear each day. The volunteering, as may be supposed, is sometimes spirited and sometimes slack, but it should be said that no student has ever passed through the school without appearing in any exercise at all.

It is quite significant that, notwithstanding its obviously trying character and the fact that a way of escape is always open, the platform exercise is and has always been one of the two or three most valued that the school offers, and its popularity with the students grows with their growing maturity throughout the three years' course, and really culminates only when the graduates look back upon the exercise in after years. Their explicit testimony to this is unequivocal and almost unanimous.

The most striking evidence that this discipline accomplishes in a good degree the purpose for which it is maintained is afforded by the fact that each class in the school shows a distinct gain in precision, ease and effectiveness of speech over the class next below it; the seniors, for example, always taking the lead, and the pupils in their first term following at a long distance behind.

THE LIBRARY AND ITS ADMINISTRATION.

A library of almost fourteen thousand volumes has been accumulated since the opening of the school in 1874, and additions to it are constantly being made. It is contained in thirty bookcases which are distributed throughout the building and are entirely open at all times, and effort is made to have the books used as freely and generally as is consistent with proper care and oversight.

While the books are chosen for their excellence, they are adapted to the class of readers for which they are designed; and the appearance of the collection indicates that the use of it is in large measure general as well as constant. The supply of dictionaries, encyclopædias and reference books of all kinds is unusually liberal, as will appear from the fact that three copies of the Century Dictionary are in constant use, and that all the numbers of Murray's Oxford Dictionary so far as issued have been bound and placed before the students. The best children's books, including collections of fables and fairy tales,

are supplied, and these are much used by those students who are acting as "apprentices" in the lower grades of schools. The library is rich in the subjects of botany, natural history, anthropology and folk-lore. Such authors as Thoreau, Jefferies, Abbott, Burroughs, Torrey and Bolles, are bought and replaced more frequently, perhaps, than any other class. Volumes of poetry, travel, biography, essays and novels are always in use, the proportionate supply of each being roughly indicated by the order in which they are named. There is no official librarian, but the necessary care has been distributed among pupils and teachers in such a way as not to be burdensome to any one. One teacher puts labels into the books, numbers them, and places them on the shelves. She also has charge of the card catalogue. Another labels and puts in place the various magazines and periodicals, and keeps their record; while a third teacher by frequent inspection of the shelves makes sure that the pupils are not remiss in the work assigned them. To each pupil two or more shelves are assigned, for the care of which she is responsible, so that all the students are really librarians. Blank forms of stiff paper of uniform size are furnished, one for each shelf, on which is written a list of the books belonging to that shelf. In this list are entered, first, the number showing the position of the book on the shelf; second, the accessions number; third, the title and the author. This shelf catalogue, as it is called, stands among the books on the shelf, and always shows exactly what books should be found there and the order in which they should stand.

At the close of the school year in June each pupil is allowed to take three books from our reference library, in addition to any text-books she may want for summer use. These books are charged in the usual way; but since the organization of the school is then broken up, the slips are taken charge of by the faculty, to be redeemed at the beginning of the school year in September. Our graduates also are allowed to borrow from the library, when such borrowing does not interfere with the needs of the undergraduates.

The almost unrestricted use of the library, as here described, results, of course, in occasional loss of books, there being each

year a few volumes that cannot be accounted for; but we believe this loss to be very small, comparatively speaking, considering the important advantages derived from our liberal system of administration.

APPRENTICESHIP. — PRACTICE-TEACHING.

Practice-teaching with us takes the form of an apprenticeship at teaching in the public schools of the city. This may extend through a minimum period of a half-year, or be continued through a whole school year. As the city has a population of about one hundred and thirty thousand, and employs over five hundred teachers in its public schools, the field thus furnished for practice is ample for all that the normal school will ever be likely to require.

There are many exercises in the school which prepare for this apprenticeship. During the first year and a half at the normal school the students in turn spend a half-day at a time in the kindergarten and in the primary school, which are maintained by the normal school for this purpose; and as these observations continue during so long a period, each student has opportunity to become well acquainted with the methods and management used in primary classes. Each week the students meet the primary and kindergarten teachers for conference on what they have seen; and the teacher of the primary classes has, in addition, classes in elementary methods with the same students.

During the first half of the second year of attendance at the normal school students are permitted, through the courtesy of the public school authorities of the city, to spend two hours a week in visiting the schools, where they see such lessons as they can best understand and profit by. These visits are arranged for beforehand with selected public school teachers, so that the students may receive the greatest benefit from them, and, as a rule, no more than a half-dozen students at a time visit any one room. They thus see the ordinary working of the school, free from any of the elements of an exhibition. The students make written reports to the normal school supervisors on their observations, and these are later discussed in class.

After this preparation and actual contact with the schools,

APPRENTICE AT WORK (GRADE II.—WEIGHTS AND MEASURES).

students are ready to take an active, though strictly subordinate, part in their management; and in the latter half of their second year they serve, without pay, as apprentices to the regular teachers. Each appointment is for about six weeks of four school days each, and there are three appointments during the half-year, beginning with the primary grades and ending with the grammar grades. Thus each student acquires an intimate knowledge of the whole range of the public schools below the high school.

But there is much irregular and incidental work which cannot be described, but which may be inferred from the fact that the student is really an *apprentice,* though serving without pay, whose time and energy are wholly at the disposal of her master, the public school teacher. The arrangement of the work of the apprentice, its character and amount, are made by the regular teacher of the school, and with these the normal school authorities never interfere; but the public teachers are often glad to avail themselves of suggestions made by the supervisors from the normal school. The apprentice is urged to accept cheerfully every burden and responsibility which her teacher may be disposed to allow her to bear; and it is a noteworthy fact that this relation has been maintained without friction for more than twenty-five years. The apprentice frequently takes charge of the school for an hour, or even for a whole day, in the absence of the teacher. Often the school is divided into two sections, and the apprentice is made responsible for the instruction of one section, or she is given certain exercises which she conducts with the whole school. During any time when she is not otherwise engaged she observes the teacher in charge, and thus gains much valuable knowledge of teaching and school management. The teacher also gives her apprentice, in friendly criticism, the benefit of her own experience. This delicate office is exercised in many ways. Sometimes it is in exchanging classes with the apprentice that the teacher shows her just how the work should be done; sometimes it is by help in the preparation of lessons and lesson-plans; and not infrequently it is through direct admonition and advice.

On the part of the normal school, three of the staff, acting

as supervisors, spend a considerable portion of their time in visiting apprentices, going from one school to another, and spending a longer or shorter time in each, as circumstances require. By observing teaching, examining written work, looking over lesson-plans and consulting with both apprentice and teacher, a good idea of the needs and progress of the apprentice is obtained, and suggestions and criticism are freely offered. The apprentice keeps a diary, which is given each week to the supervisor, and on Saturday the "platform exercises" are given by apprentices, the subjects being taken from their daily experience. Thus the normal school keeps constantly in touch with the apprentice, and its information as to her work is derived from so many different sources as to make it, on the whole, an accurate index of her ability and faithfulness.

On Saturday, which is a school day at the normal school, the apprentice class is in attendance, and meets there each supervisor, who makes such general criticisms, explanations and suggestions as may have interest for, and application to, the whole class. The rest of the time on Saturday the apprentice spends in preparing for her work, — consulting books and teachers, gathering material, and, what is considered of great value, comparing notes and exchanging views with her classmates. This intercourse with each other brings the experience of the whole class before every member, and methods, devices and expedients are passed through a sort of clearing-house, where each may select what seems to her of value.

It should be said that the teachers to whom apprentices are assigned feel both the honor and the responsibility of their position. They make careful plans in advance, and are constantly on the watch for any change which may benefit their apprentices. It has been the almost invariable experience during the twenty-five years and more that this plan has been in operation, that the apprentices have been given every opportunity to perfect themselves in their art, and that the teachers have exercised an unusual amount of care, discretion, patience and friendliness toward their charges. Without such active and sympathetic co-operation it would be well-nigh impossible to carry on the work.

APPRENTICE ASSISTING IN OUT-DOOR WORK AT TRUANT SCHOOL.

In addition to the regular apprenticeship outlined above, there is provided for those students who show more than usual ability, faithfulness, and especially power of growth, an additional half-year of practice on the same general plan as the first. A higher standard of attainment is now required of them in every way, and the effort is made to cultivate in them the highest professional spirit and attitude. It is intended that the advanced apprenticeship shall have the same relation to the regular course that the course for the doctorate bears to that leading to the bachelor's degree.

For those students who possess the requisite maturity and scholarship, assignments as apprentices in any of the three high schools of the city are made, where they are given such part in the instruction as they are able to undertake, and where they may receive training and practice not afforded by grammar schools. This enables the normal school authorities to offer a special course of a year and a half for college graduates, — a year of professional study and a half-year of apprenticeship, — with the entire school system of the city at their disposal.

In addition to the facilities for practice already described, the normal school has valuable privileges in two special schools, — at the Washburn Memorial Hospital and at the Worcester County Truant School in Oakdale, a few miles from the city. At the Memorial Hospital there are often children who are detained there during convalescence, or who are undergoing long courses of treatment which would not interfere with their power of doing some kinds of school work if the conditions were properly controlled. To give these children some intellectual occupation and interest is, indeed, sometimes, to assist in their cure. For such the authorities at the hospital have arranged a schoolroom, and the normal school sends regularly two experienced apprentices, who conduct classes and give individual instruction. Since the children are of all ages and stages of advancement, the school becomes of necessity an ungraded one, and from its very nature presents exceptional conditions and children. The apprentice therefore receives training in a direction not permitted by her other work, and resource, adapt-

ability, tact and teaching skill are developed in a way that supplements the regular training.

At the Truant School the apprentice is received on the same terms as in the public schools of the city. She is under the direction of the superintendent and in the immediate charge of the teacher employed there. The difference, as may be inferred, is in having a class of boys to deal with who are exceptional in many ways. The experience of the apprentice in this school gives her good training in the exercise of her art, and special training in the management of a class of exceptional pupils, representatives of which are to be found in nearly every school, where, owing often to lack of skill on the part of the teacher, they give a disproportionate amount of trouble. They are always a source of anxiety to the inexperienced teacher, but having become familiar with them during her apprenticeship, she no longer fears them, and she has now considerable command of methods for dealing with them. It is unfortunately impossible for all the apprentices to have practice in both these special schools; but a large number do have, and in this, as in other cases, selection is made of those who will be most likely to benefit by the kind of work offered.

In addition to the books in the reference library of the normal school, which are lent to the apprentices on the same terms as to the other pupils, there is a large and constantly increasing collection of material which is especially for the use of the apprentices. This comprises: (*a*) a special line of books useful in teaching, such as books on methods and devices, supplementary readers, collections of fairy tales and fables, historical stories, books on nature and nature study, and collections of music suitable for teaching rote-songs; (*b*) several hundred wall charts, illustrating natural history, the natural sciences, arts and manufactures, geography and methods of teaching such subjects as reading, writing and drawing; (*c*) about seven hundred pictures of birds and animals of all countries, mounted on cards, and large enough to be seen by a whole class; (*d*) collections of native animals, birds, insects, plants, woods, minerals, rocks, fossils and local manufactures; (*e*) maps, including political, topographical, relief models, outline blackboard sten-

cils, outline maps on blackboard cloth, historical maps to illustrate the periods of discovery and of territorial growth, maps of campaigns and battles, and many others of special nature; (*f*) a collection of pictures of places of historic interest, of portraits of celebrated men and women, of types of fine architecture, painting and sculpture. Besides these collections, the school owns three duplicating machines, which the pupils are taught to use, which enables the apprentices to print any number of copies of maps, drawings or notes on any subject of study, for the use of their pupils. All these things are made available by a card catalogue; the apprentices take them to their schools and keep them as long as they are of use; and the fact that they are used is shown by the number each year condemned as worn out and replaced by new ones. The employment of illustrative material by the apprentices is encouraged, in order to enrich their teaching, to enable them to try the various aids to instruction, and to accustom them to variety in their methods of teaching. They become acquainted with the advantages and perils attending the use of such things, and learn what best suits their own methods of teaching. Their apprenticeship affords so much practice that they are able to develop what gives promise of succeeding, and to reject that which they have been unable to use to advantage. They thus in a measure anticipate a process which consumes much of the time and energy of a young teacher who has had no such training. They are led to use a method of "trial and error" which later may help to prevent their falling into grooves and ruts, and assist in their professional growth.

Individual pupils, who find it impossible or impracticable to take the apprenticeship, enjoy all the other advantages of the school, with this single exception. It should be said, however, that no person receives the diploma of the school without having given *in the schoolroom* clear evidence of ability to teach. Unless they have had a considerable experience in teaching before coming to the normal school, students usually take the apprenticeship, and the advanced apprenticeship also, if they are allowed to do so. Not infrequently a student attends the normal school for a year and a half, and then obtains a leave of

absence for a year to teach. If she succeeds as a teacher, she may return to the normal school for a half-year and graduate; but in such a case she is not ranked as having received the training of the apprenticeship.

CHILD-STUDY. — OBSERVATION OF CHILDREN.

The school is much indebted to Dr. G. Stanley Hall for a suggestion, made as long ago as 1884, that the study of psychology might be pursued in part by original observation of children. From his idea as a starting point, a scheme for this purpose has been worked out and adopted as a permanent part of the school curriculum. *The Pedagogical Seminary,* Vol. 1, No. 2, contains an article by Dr. W. H. Burnham, in which is found this estimate: "As a means of bringing the young teacher into relations of interest and sympathy with children, this work can hardly be commended too highly."

What is this plan? At the outset it may be well to make plain what it is not.

1. We do not use our pupils to gather material to illustrate or develop some line of investigation of our own, or of any specialist.

2. We do not make it a class exercise.

3. It is not assigned, and there are individuals who never pass in a record. Its importance is dwelt on, and most of the few laggards are stimulated to do something; but only because it is "in the air."

What it is. — An attempt to cultivate the habit of sympathetic observation of children, in the belief that having to do with a child is a sure and safe way to bring out the latent and uncritical abilities of the brevet teacher. And this faith is justified. The greater part find a pleasure in telling the story, and a fair number become deeply interested in the occupation. Again and again we are surprised by finding how few of our pupils belong to families in which there are little children; and it is clearly manifest that this work awakens curiosity concerning the phenomena of child-nature, excites intelligent sympathy with children, and contributes to skill in discipline

and instruction. Graduates and apprentices give abundant testimony on all these points. When the nature of the work is explained to the school, great emphasis is placed upon the necessity of having the records genuine beyond all possibility of question; of having them consist of a simple, concise statement of what the child does or says, without comment by the writer; of making both the observation and the record without the knowledge of the child; and of noting the usual, rather than the unusual, conduct of the individuals observed. It is profitable to learn how multiform is this usual conduct. In order that the field shall be wide, we take care to lay no preponderance on any line of observation, though, for convenience in classification, blanks of seven colors are provided for the records. White paper is used for such observations as students make themselves; red for well-attested ones reported by others; yellow for reminiscences of their own childhood; canary for language; green for mention of whatever they read on the subject; blue for exceptional or defective children; and chocolate for observations that extend continuously over a definite period of time. Of these, green is rarely used, blue and chocolate seldom, yellow and canary often, and white more than all others combined. Each blank has the following heading: —

[STATE NORMAL SCHOOL AT WORCESTER.]

STUDY OF CHILDREN.

"I worked on true Baconian principles, and without any theory collected facts on a wholesale scale. . . ." — *Darwin, Autobiography.*

1. Date, _____

2. Observer's name, _____ age, _____

   P. O. address, _____

3. Name (or initials) of person (child) observed, _____

   sex, _____; nationality, _____; age (yrs. and mos.), _____

4. Length of time between making the observation and recording it, _____

RECORD: _____

_____

From the records passed in a few are selected from time to time, and placed where they may be read by all who care for them. How far these serve as stimulus and example is not known; but every day, not excepting the first day of the term, brings its supply of records, even though the subject may not have been explicitly mentioned for months. It is indeed the most nearly self-sustaining exercise in the school. To such as ask are issued blank books in which to enter serial records of the same child, — a sort of diary; and these are taken as a rule by pupils with greatest or exceptional opportunities.

Systematic instruction in psychology is aided, both in the way of preparation and supplement, by this additional study. Pupils are thus furnished at the outset with facts of their own observation, which serve as elementary material for scientific classification and study; they have a habit of observing certain classes of phenomena, and have received suggestions and cautions that are of service to them in other departments; they are able to pass more easily to mental science, because they have learned that that, as well as natural science, can be pursued by an objective method; they have an already awakened and active interest in the subject, that gives them pleasure in learning general principles, sometimes in part known by their own observations; and, moreover, they attach a different value to a text-book, which they see is a natural outgrowth of an experience like their own.

As all students are free to make observations, some records have no value apart from the wholesome endeavor that made them; but a progress in the significance of the things noticed and in the manner of recording them is apparent. During the latter part of a term the proportion of significant and valuable papers is greater than during the first part. All papers are carefully preserved, and it is hoped that they may be of value to students of child-nature; but the primary object of collecting them is the training of prospective teachers, and so highly does the work commend itself as a means to this end, that, if nothing ulterior to this is gained, complete satisfaction and no disappointment will be experienced.

Those who may desire a fuller exposition of the method and

ROOM FOR PLANT STUDY.

its results are referred to *The Pedagogical Seminary* (Clark University), Vol. I., No. 2, and Vol. II., No. 3; *The Educational Review* for December, 1893; also, the volume published under the auspices of our Graduates' Association, entitled *Child Observations. First Series: Imitation and Allied Activities.* Boston: D. C. Heath & Co.; *Educational Review* for May, 1898.

PLANT STUDY.

The present course in botany in this school covers a year; thirty-eight weeks, with three periods a week of thirty-five minutes each. Two ends are kept in view in this course: to prepare the pupil for the "nature study" of the public schools; and to increase her enjoyment of nature through sharpened observation. Trees are made the basis of our instruction in this subject, for the following reasons: we find that the various phases of vegetable life can be observed in the trees on a large scale; instead of confining our study to minute plants, which require the aid of powerful microscopes to reveal their structure and functions, we take those forms whose size and frequent occurrence enable us to observe them the most readily; they furnish the most available material for plant study in large cities; and we are pretty certain to find that the subject is new and fresh to our pupils, many of whom have had considerable instruction in botany before entering this school. For the sake of encouraging this study, a great variety of trees have been planted in the school grounds, chosen not only for their desirable landscape effects, but also with reference to making here in course of time a kind of arboretum. During the fall term each pupil makes a collection of leaves of the native and the most common introduced trees, ascertains the location of trees of the different kinds in various parts of the city, and thus learns to distinguish species. In mounting these leaves in groups something is learned of the classification of plants. In connection with this, the physiological work of the leaf is taught, the adaptation of form to structure, position and use, and the phenomena of leaf-fall and of autumn coloration are observed. The dissemination of seeds may be noticed in those

trees which shed their seeds in the fall, and in the spring the fertilization of flowers can be studied to great advantage in the trees. During the winter months the study goes on with special observation of bare trees; effort being made to learn the markings on the twigs, leaf scars, size, shape and position of buds, color of bark, etc. Twigs are kept in water and the buds forced to open for the observation of the class, and seeds of trees are planted in pots as experiments in germination. A study of the various woods furnished by native trees is actively carried on. The thin sections prepared by Hough are constantly used for this, and a very large number of finished and unfinished specimens are furnished for study. The connection of markings with growth is constantly kept in mind, and something is done by means of illustrations and microscopic slides to make familiar the minute structure of the wood. Lists are made of woods found in use in the school in furnishings and apparatus, in the pupil's own home, in public buildings, etc. At the opening of the spring term, in February, Grant Allen's *Story of the Plants* is put into the hands of the class, and its successive chapters are made the subject of a series of lessons that usually continue till April, after which the time is spent on the flowers, with particular attention to the flowering of the trees.

A valued feature of the study of botany here is the daily exhibit throughout the year of some specimen from the vegetable world, accompanied by its common and botanical name. This affords opportunity for direct observation to many who can but seldom go to the fields and woods.

CHILDREN'S CLASSES.

Kindergarten.

The kindergarten occupies a beautiful and sunny suite of rooms in the south-west corner of the ground floor, and is the object of great attraction and interest on the part of students and teachers. It is made serviceable to our pupils for purposes of daily observation and study, but not for practice. The class affords excellent opportunities for certain lines of child-study and for experimentation in elementary teaching and the care

and management of young children; and it exhibits to our students the earliest forms and phases of the work which they are to undertake in its next stage.

The sessions are held from 9 till 12 every week-day except Monday, with holidays and vacations coinciding with those of the normal school.

Only children between three and five years old, who are in good health and who have been vaccinated, are received.

No charge is made for tuition, and no obligation to follow any regular course of instruction or training is assumed.

The presence of visitors (except the parents of the children) was found to interfere seriously with the work of the class, and we were therefore reluctantly compelled to except this class from general visitation.

Primary Class.

As following the kindergarten, there has been established three years' instruction for older children.

The conditions of admission to this class are substantially the same as those enumerated above for the kindergarten, except that children *must in all cases be past their fifth and not past their seventh birthday when admitted.*

The class, like the kindergarten, is used for observation and experiment, but not for practice teaching.

Children may be promoted to this class from the kindergarten, or they may enter without any previous schooling whatever.

The sessions are the same as those of the kindergarten.

Application for admission must be made beforehand and the child personally brought to the principal for registration.

GENERAL FACILITIES.

Incidental Advantages. — Important facilities for general improvement are offered to pupils in the libraries, institutions and other means of culture in which Worcester is rich.

The extensive and well-arranged museum of the Worcester Natural History Society is open for inspection, and specimens in all departments can be borrowed by teachers and students, and taken to the school for purposes of study and illustration.

The hall of the American Antiquarian Society contains a notably rich store of interesting exhibits, and the library includes a rare treasury of books pertaining to American history.

The free public library stands almost unique among the institutions of the kind in this country for the effective relationship existing between it and the schools. Its large and well-endowed reference library, its well-filled circulating department, its reading rooms, supplied with the leading domestic and foreign papers and periodicals, afford exceptional opportunities to the schools. Special facilities are offered to teachers and pupils, and the librarian is unsparing in his efforts to render every aid in the choice and use of books or in any way in which he can assist the reader.

The Worcester Art Museum is now to be added to the foregoing list.

Railroad Fares. — The many lines of railroad and trolley cars centering in Worcester afford easy communication with the neighboring towns and villages. Season tickets or mileage tickets are issued to pupils of the normal school at greatly reduced rates, and the daily sessions of the school are so arranged as to accommodate those who wish to come and go by the cars.

GENERAL INFORMATION.

Board and Rooms. — Students are advised to board in the city if possible. Not much is saved pecuniarily by those who go in and out every day by rail, and the loss of time and the incidental exposure put them at a serious disadvantage.

STODDARD TERRACE

affords furnished rooms — *it is not a boarding-house but a dormitory* — for about twenty students and teachers. Those who lodge here find table board in families near at hand. The terms are $38 for the school year, and no deduction is made for temporary absence. No student is received for less than a half-term. Further particulars may be obtained from the principal, to whom early application for rooms should be made.

CORNER OF STUDENT'S ROOM (Stoddard Terrace).

Other boarding places in respectable private families in the neighborhood, approved by the authorities of the institution, may be obtained. To such as seek information or advice in this direction the principal is ready to give every assistance in his power.

The average cost of board in families (generally including fuel, light and washing) has been ascertained to be $4 to $4.50 per week.

Incidental Expenses. — The necessary incidental or miscellaneous expenses have averaged about $5 for each pupil for the term, or $10 a year.

These averages imply strict economy on the part of pupils, and in making an estimate of expenses it would probably be unsafe to go below the above figures.

STATE AID.

The Commonwealth has regularly appropriated several hundred dollars a year to each of its normal schools, to be divided among such pupils as are most needy and deserving. This school of course receives its proper share of such funds, and is able to render assistance to a number of students each year. Aid is not furnished during the first term of attendance. Applications for this aid are to be made to the principal, in writing, and must be accompanied by such evidence as shall satisfy him that the applicant needs the aid.

The State also gives the use of all the text-books required in the course, as well as free access to an ample and well-selected library of reference and general literature.

NORMAL SCHOOL SCHOLARSHIPS AT HARVARD.

There are four scholarships in the scientific school of Harvard University for the benefit of graduates of the State normal schools. The annual value of each of these scholarships is $150, which is the price of tuition, so that the holder of the scholarship gets his tuition free.

The incumbents are originally appointed for one year, on the

recommendation of the principals of the schools from which they have been severally graduated. These appointments may be annually renewed, on the recommendation of the faculty of the scientific school.

TO SCHOOL SUPERINTENDENTS.

Every year in the months of April and May our senior class is approaching the time of its graduation in June. The class usually includes from forty to fifty members, mostly young women, about twenty-two years of age. These students, after having graduated from high school, have spent three years in special study and practice, under our instruction and supervision, to fit themselves for teachers in the public schools of this Commonwealth. Every one of them has given, *in the school-room,* good evidence of ability to teach. Their apprenticeship in carefully selected public schools of this city has afforded opportunity not only to acquire good methods of teaching, but also to gain considerable command of the art of school management and discipline. They are therefore capable of taking at once positions of some responsibility. Of course there are differences among them, — differences in native ability, in scholarly acquirements and in aptitude for special kinds of service.

Superintendents in search of teachers like to see candidates and talk with them, and candidates on their part like to learn something about the positions they are asked to take. So it has come about that an increasing number of superintendents visit us during the months above named, and have personal interviews with members of the senior class with reference to probable vacancies to occur in the autumn. We are always ready to afford opportunity for such interviews, as well as to furnish any information that may help to make engagements mutually advantageous. Thus it happens that a certain proportion of our most promising seniors are engaged to teach before graduation day arrives, and during the ensuing summer are making more or less preparation for their work.

We also keep a record of such graduates of former years as may for any reason desire a change of work or of location, with par-

ticulars as to their experience and standing, so that we are able at any time to suggest eligible candidates for a great variety of positions.

Of course no charge is made for this service to either party, and we cordially invite correspondence or personal consultation from superintendents, principals, parents, or any who may wish help in securing good teachers.

TO VISITORS.

A hearty invitation is extended to the parents and friends of pupils — to all, in fact, who may feel inclined — to visit the school, and see the current and method of its daily working. *The first two and last two weeks of a term are, obviously, the least favorable times for a visit.*

The school is not in session on Mondays. On other days the hours (leaving out the noon recess) are from nine o'clock to four, an arrangement that has been found the most convenient for ninety-six per cent. of the pupils.

ACKNOWLEDGMENTS.

Our thanks are due, for renewed contributions of books for the library, to Mr. Samuel H. Putnam, who may almost be styled "a regular contributor."

To Mr. Robert S. Baldwin, for several archæological objects of value from Peru; also for American Indian arrow-heads.

To Mr. H. F. A. Lange, for a living lemon plant.

To Mr. Louis N. Wilson, librarian of Clark University, for a copy of the report of the Moseley Commission.

To Prof. Clifton F. Hodge, Ph.D., of Clark University, for delivering the anniversary address.

To Mr. Walter Sargent, State agent for the promotion of manual arts, for an address on "Appreciation of Artistic Expression."

To Misses Julia E. and Lucy M. Green, of the sixteenth class, for a massive oak cabinet.

GRADUATES, BY CLASSES.

☞ When any change of name or residence has been reported it is indicated immediately under the name and residence at the time of graduation. Graduates will see that it is very desirable to have notice of such changes promptly sent to the principal.

First Class, July, 1876.

(Reunion, Oct. 20, 1906.)

NAMES.	RESIDENCES.
Lydia Walker Ball,	Upton.
Harriet Crook,	Leicester.
Mrs. Fred. Snyder, Brooklyn, N. Y.	
Ella Eudora Goddard,	Worcester.
Ella Jane Lyford,	Spencer.
Died in Worcester, Jan. 30, 1891.	
Joseph Chauncey Lyford (Secretary),	Spencer.
Worcester.	
Marianna Newton,	Worcester.
Mrs. Henry E. Chace, Fall River.	
Alice Vara Proctor,	Spencer.
Mrs. Nathan A. Cobb, Honolulu, H. T.	
Hannah Arabella Tucker,	No. Brookfield.
Celia Eliza Whiteman,	Le Roy, N. Y.
Mrs. George H. Marsh, Lead, So. Dak.	
Fanny Alberta Williams,	Worcester.

Second Class, January, 1877.

(Reunion, Oct. 20, 1906.)

Frances Maria Athy,	Worcester.
Brooklyn, N. Y.	
Effie Lillian Bennett (Secretary),	Worcester.
Mrs. J. J. Miller, Melrose.	
Sarah Ann Boyd,	Leicester.
Florence Emily Brown,	E. Douglas.
Mrs. Horace B. Martin, E. Douglas.	
Harriet Abigail Brown,	E. Douglas.

NAMES.	RESIDENCES.
Mary Ellen Cecelia Carroll,	Worcester.
Jennie Luliona Dearborn,	Worcester.
Clara Amelia Grout,	Worcester.
Mrs. John W. Nichols, Barre, Vt.	
Milly Jane Hall,	Upton.
Mrs. Henry L. Patrick, Hopedale.	
Gertrude Hawkins,	Fitchburg.
Mrs. Charles F. Wilson, Fitchburg.	
Augusta Seaver Houghton,	Wilkinsonville.
Mrs. Louis E. Chase, Wilkinsonville.	
Annie Devereaux Johnson,	Worcester.
Mrs. James Logan, Worcester.	
Helena Adelaide Marie Kalaher,	Worcester.
Gertrude Mitchell King,	Nantucket.
Margaret Jane McCann,	Worcester.
Mary Elizabeth Murphy,	Worcester.
Jeannette Maria Putnam,	Northbridge.
Mrs. Edward E. Clark, Auburndale.	

THIRD CLASS, JULY, 1877.

(Reunion, Oct. 20, 1906.)

Carrie Maria Adams,	Worcester.
Emma Abbie Bigelow,	Holden.
Mrs. Eugene C. Houghton, No. Andover.	
Ida Frances Boyden,	Oakham.
Mrs. Alvin H. Brown, E. Douglas.	
Jenny Ellis Chandler,	Duxbury.
Bessie Alice Chase,	Worcester.
Mrs. Edmund P. Capron, Dorchester.	
Josepha Percy Chase,	Worcester.
Mrs. George B. Cowell, Bridgeport, Ct.	
Katie Agnes Coughlin,	Worcester.
Mrs. David L. Bradt, Worcester.	
Mabel Crane (Secretary),	Blackstone.
Mrs. W. Henry DeLong, Worcester.	
Mary Rebecca Doherty,	Worcester.
Mrs. Thomas D. Connolly, Beverly Farms.	
Eliza Ann Fairbanks,	Westborough.
Mrs. Charles H. Hersem, Westborough.	
Ellen Montgomery Fitts,	Worcester.
Mrs. Robert M. Higgins, Steubenville, O.	

NAMES.	RESIDENCES.
Mary Elizabeth Fitzgerald,	Worcester.
Mrs. John B. O'Donnell, Northampton.	
Ida Louise Gaskill,	Blackstone.
Mrs. William O. Bement, Shrewsbury.	
Ella Eudora Hall,	Worcester.
Mrs. Alfred C. Bradish. Died in Worcester, June 14, 1904.	
Mary Field Harrington,	Worcester.
Anna Beatrice Hopkins,	Worcester.
Mrs. Anna H. Leland, Worcester.	
Olive Rice Jenks,	Spencer.
Mrs. Benjamin S. Crocker, New York City.	
Lucia Naomi Jennison,	E. Templeton.
Cambridgeport.	
Mary Ann Kean,	Worcester.
Mrs. James Early. Died in Worcester, Oct. 9, 1891.	
Katie Ann McCarthy,	Worcester.
Mrs. Thomas F. Boyle, Worcester.	
Anna Maria Murray,	Worcester.
Minnie Willietta Sherman,	Worcester.
Anna Maud Smith,	Worcester.
Mrs. Otis A. Merrill. Died in Lowell, April 30, 1886.	
Hattie Urania Thwing,	Worcester.
Mrs. Charles F. Smith, Worcester.	
Annie Teresa Timon,	Worcester.
Isabella Livingston Tullis,	Worcester.
Mrs. Isabella T. Harding, Brooklyn, N. Y.	
Jennie Abbie Whitney,	Worcester.
Mrs. Henry H. Browning, Worcester.	

Fourth Class, January, 1878.

(Reunion, Oct. 20, 1906.)

Lizzie Joanna Andrews,	Worcester.
Mrs. Frederick E. Reed, Thompson, Ct.	
Addie Jane Booth (Secretary),	Worcester.
Mrs. Alvarado A. Coburn, Worcester.	
Ella Agnes Casey,	Worcester.
Mrs. A. Pierce Sutphen, New York City.	
Elizabeth Edwina Chapin,	Worcester.
Arlington.	
Jennie Cora Clough,	Worcester.
Mrs. G. Alfred Busby, Worcester.	

NAMES.	RESIDENCES.
Edna Currier,	Worcester.
Mrs. Amory C. Holden, Worcester.	
Anna Crosby Cutting,	Templeton.
Mrs. Frank Vogel, Missoula, Mont.	
Katie Anna Fallon,	Worcester.
Mrs. Thomas W. Butler, Worcester.	
Addie Eliza Kendall,	Worcester.
Mrs. William E. Waitt, Worcester.	
Armina Lillian Paul,	Worcester.
Mrs. James C. Stewart. Died in Worcester, Sept. 13, 1893.	
Lilla Maria Rice,	Grafton.
Mrs. Charles L. Ware, Grafton.	
Fanny Louise Smythe,	Worcester.
Mrs. John F. Kyes. Died in Worcester, April 19, 1882.	
Marietta Sykes,	Blackstone.
Mrs. Edward D. Brown, Minneapolis, Minn.	
Mary Alice Winter,	Northbridge.
Mrs. Harold Foss, Northborough.	

Fifth Class, July, 1878.

(Reunion, Oct. 20, 1906.)

Nettie Eliza Adams,	Fitchburg.
Mrs. J. Chauncey Lyford, Worcester.	
Elizabeth Estelle Bent,	Gardner.
Mrs. Arthur J. Stone, Gardner.	
Emma Frances Brown,	Worcester.
Mrs. J. Fred. Wilson, Worcester.	
Isabella Newton Eddy,	Leicester.
Mrs. Charles T. Newton, Millbury.	
Mary Abby Hayward,	Ashby.
Mrs. Thomas A. Callahan, Worcester.	
Mary Elizabeth Houghton (Secretary),	Worcester.
Mrs. C. David White, Washington, D. C.	
Isabel Pemberton Morey,	W. Brookfield.
Harriet Betsey Sargent,	Gardner.
Brooklyn, N. Y.	
Carrie Angelicia Smith,	Worcester.
Mrs. Herbert W. Chamberlain, Worcester.	
Nellie Blake Webber,	Worcester.
Mrs. Winslow S. Lincoln, Florence, Italy.	

Sixth Class, January, 1879.

(Reunion, Oct. 20, 1906.)

NAMES.	RESIDENCES.
Jennie Irene Adams,	Fitchburg.
Mrs. Carl F. Martensen, Springfield.	
Hattie Woodward Arnold,	Westborough.
Mrs. D. Olin Clark, Worcester.	
Emma Buckley,	Worcester.
Mary Rosalie Goddard (Secretary),	Worcester.
Mary Emma Hastings,	Westborough.
Waltham.	
Jennie Leonora Higgins,	Worcester.
Mrs. J. Edward Smith, Leicester.	
Effie Francis Kinne,	Plainfield, Ct.
Mrs. Edwin D. Goodell, Brookfield.	
Katie Agatha McLoughlin,	Worcester.
Hattie Stearns Putnam,	Worcester.
Sarah Elizabeth Rogers,	Worcester.
Mrs. Edwin N. Sanderson. Died in Brooklyn, N. Y., June 8, 1905.	
Adeline Estelle Sprague,	Worcester.
Mrs. Fred. F. Sprague, Worcester.	
Marion Capitola Tucker,	No. Brookfield.
Mrs. Frederick N. Hunter, Spencer.	

Seventh Class, July, 1879.

(Reunion, Oct. 20, 1906.)

Eugene Bacon,	Framingham.
Nobscot.	
Mary Ella Clark,	Paxton.
Mrs. James D. Taitt, Worcester.	
Susan Drake,	Spencer.
Died in Spencer, June 16, 1888.	
Maggie Agnes Flaherty,	Worcester.
Emma Lorette Giffin,	Templeton.
Mrs. Charles H. Wright, Cleveland, O.	
Katie Elizabeth Kenney,	Worcester.
Waltham.	
Ellen French Lindsay,	Grafton.
Mrs. Albert B. Curtis, Worcester.	
Henrietta Agnes Murray (Secretary),	Worcester.

NAMES.	RESIDENCES.
Anna Harriet Newton,	Paxton.
Mrs. Fred. W. Barnes. Died in Framingham, May 18, 1900.	
Edwin Thomas Painter, B.S.,	Worcester.
Edwin Thomas Painter, M.D. Died in Redlands, Cal., Jan. 22, 1900.	
Emma Miller Plimpton,	Northbridge.
Worcester.	
Mary Agnes Rourke,	Worcester.
Mary Abbie Sanborn,	W. Baldwin, Me.
Mrs. George B. Paddock, Oak Park, Minn.	
Abby Brewer Shute,	Auburn.

Eighth Class, July, 1880.

(Reunion, Feb. 23, 1907.)

Sarah Maria Averill,	Plainfield, Ct.
Worcester.	
Cora Anna Baldwin,	Worcester.
Mary Elizabeth Barnard,	Harvard.
Mrs. William J. D'Ewart, Worcester.	
Mary Mead Bowen,	Mianus, Ct.
Worcester.	
Mary Etta Buxton,	Worcester.
Mrs. Robert W. Robinson, Worcester.	
Sarah Maria Davis,	Webster.
Daisy Alice Miranda Fairchild,	Worcester.
Mrs. Sidney A. Sherman, Providence, R. I.	
Hattie Grant Gates (Secretary),	Worcester.
Mary Gertrude Griggs,	Worcester.
Etta Lorenda Hill,	W. Upton.
Mrs. Edward H. Forbush, Wareham.	
Caroline Elizabeth Howe,	Paxton.
Worcester.	
Mary Anne Kane,	No. Brookfield.
Mrs. John A. Howard. Died in North Brookfield, March 26, 1906.	
Harriet Lightbourn,	Worcester.
Mrs. Harry W. Cobb, Worcester.	
Alice Eliza Meriam,	Worcester.
Mrs. Alfred W. Burrill, No. Brookfield.	
Emma Sophronia Peirce,	Leicester.
Died in Worcester, March 26, 1884.	
Nellie Louisa Pierce,	Chesterfield, N. H.
Mrs. Frederic W. Fogg, Dorchester.	

NAMES.	RESIDENCES.
Rose Isabelle Seavey, ...	Worcester.
Mrs. William C. Howe, Baldwinsville.	
Anna Philena Smith, ...	Central Village, Ct.
Maude Mary Smith, ...	Grafton.
Mrs. Samuel G. Lynn, Saundersville.	
Marina Harwood Tucker, ...	No. Brookfield.
Mrs. Wilber W. Hobbs, Worcester.	

Ninth Class, July, 1881.

(Reunion, Feb. 23, 1907.)

N. B. — Graduates whose names are marked with (A) have, besides passing through the regular course of study, served for a half year as apprentices (see page 26) in the public schools of the city of Worcester.

Selma Petronella Ahlstrom (A), . . .	Worcester.
Mrs. J. O. Emanuel Trotz, Worcester.	
Hattie Bond Andrews (A), ...	Worcester.
Olive Maria Butler, ...	Worcester.
Mrs. Charles F. Howard. Died in Meriden, Ct., Dec. 22, 1889.	
Elida Maria Capen (A), ...	Charlton.
Spencer.	
Rebecca Harlow Davie, ...	Worcester.
Wilton Herbert Desper, B.S., ...	Worcester.
Died in Worcester, April 25, 1900.	
Edward Doolittle Fitch, ...	Worcester.
Edward Doolittle Fitch, M.D., Philadelphia, Pa.	
Anna Trask Kelley (A), ...	Worcester.
Alice Caroline Mason (A) (Secretary), . .	Worcester.
Mrs. George F. Barnard, Worcester.	
Mary Emily McCormick (A), ...	Worcester.
Mrs. Edward W. Erwin, Worcester.	
Catherine Theresa Nevins (A), ...	Nantucket.
Georgianna Maria Newton (A), . . .	Worcester.
Bertha May Peckham (A), ...	Southborough.
Mrs. Elmer I. Balcom, Whitinsville.	
Elizabeth Nettie Robinson, ...	Templeton.
Mrs. William S. Hincks, Providence, R. I.	
Angenette Ethelinda Stone (A), . . .	Northbridge.
Minneapolis, Minn.	
Jennie Matilda Tainter (A), ...	Worcester.
Mrs. James H. Sutton, Worcester.	

Tenth Class, January, 1882.

(Reunion, Jan. 12, 1907.)

NAMES.	RESIDENCES.
Florence Bicknell (A),	Rowe.
Died in Boston, May 28, 1885.	
Alice Chapin (A),	Auburn.
Abbie Mitchell Dorr,	Southborough.
Mrs. Herbert W. Jones, Southville.	
Mary Blake Dudley (A),	Worcester.
Mrs. William B. Beach, Jr., New York City.	
Emma Gertrude Goodwin (A),	Worcester.
Abbie Calista Hale,	Hubbardston.
Died in Worcester, May 1, 1899.	
Lizzie Frances Jones (A),	Lunenburg.
Fransess Dolbell Martin,	Worcester.
Mrs. Adam Creelman, Hillburn, N. Y.	
Ida Marion McCambridge (A) (Secretary),	Worcester.
Mrs. Thomas J. Lee, Brighton.	
Elizabeth Adelaide Potter,	Worcester.
Mary Ella Proctor (A),	Worcester.
Mrs. Henry B. Quimby. Died in Kansas City, Mo., Dec. 26, 1900.	
Anna Bush Ranger (A),	Worcester.
Mrs. Elmore F. Johnson, Worcester.	
Sarah Lydia Sawyer,	Fitchburg.
Mrs. John W. Jigger, Hyde Park.	
Caroline Isabel Stone (A),	Auburn.
Mrs. William Woodward, Worcester.	
Mabel Burnside Tew (A),	Worcester.
Mrs. Hiram E. Barnard, Worcester.	
Anna Laura Wells (A),	Rowe.
Mrs. Benjamin T. Henry, Rowe.	
Mary Blanche Wheatley (A),	Worcester.
Died in Worcester, Feb. 7, 1886.	

Eleventh Class, June, 1882.

(Reunion, Jan. 12, 1907.)

Harriet Almira Baker,	Phillipston.
Mrs. J. Warren Dunn, Winchendon.	
Addie Maria Blenus,	Worcester.
Mrs. Orville W. Collins, So. Framingham.	

NAMES.	RESIDENCES.
Anna Theresa Cavanough (A),	Worcester.
Louis Richards Condry, Died in Groton, June 24, 1892.	Groton.
Ann Foskett (A), Mrs. Charles R. Stobbs, Webster.	Webster.
Mary Elizabeth Horgan (A), Mrs. John J. Brennan, Worcester.	Worcester.
Mary Eliza Jenks (A), Mrs. George S. Boutelle, Worcester.	Spencer.
Julia Ardelle Mann (A), Millville.	Blackstone.
Edwin Scott Matthews, B.S., Detroit, Mich.	Worcester.
Grace Emily Pearl (A), Mrs. Albert C. Brown. Died in Fitchburg, Feb. 20, 1891.	Southborough.
Ada Dora Saunders (A), Mrs. Ada S. Dodd, Worcester.	Worcester.
Jennie Melenda Sprout, Died in Worcester, Feb. 24, 1886.	Worcester.
Anna Daniels Stowell (A) (Secretary), Mrs. George H. Johnson, Paxton.	Worcester.
Mary Florence Stratton (A), Mrs. Walter N. Walling, Auburndale.	Millbury.

Twelfth Class, January, 1883.

(Reunion, Jan. 12, 1907.)

Martha Dowse Adams (A), Mrs. James F. Leland, Sherborn.	Worcester.
Harriet Annie Colton, Mrs. Frederick A. Wellington, Webster.	Oxford.
Mary Ellen Convery (A), Mrs. Mary C. O'Hara, Worcester.	Worcester.
Hannah Mary Kickham (A),	Worcester.
Mary Catherina Morrissey (A), Mrs. John F. Holian, Worcester.	Worcester.
Mabel Piper (A), Mrs. Orestes T. Doe, Franklin.	Worcester.
Anna Theresa Smith (A),	Worcester.
Mary Celia Smith (A) (Secretary),	Worcester.
Etta Melissa Thayer (A), Died in Worcester, Jan. 14, 1894.	Worcester.
Etta Theresa Whalen (A),	Worcester.

Thirteenth Class, June, 1883.

(Reunion, Jan. 12, 1907.)

NAMES.	RESIDENCES.
Ada Bartlett Braman,	Worcester.
Mrs. Charles L. Tower, Everett.	
Minnie Agnes Burgess Chase,	Worcester.
Mrs. Frank E. Whitehouse. Died in Chicago, Ill., Oct. 8, 1898.	
Louise Frances Clark (A),	Paxton.
Mrs. William F. Brown, Roxbury.	
Mary Louise Gafney (A),	Worcester.
Alphonsine Talon L'Esperance (A),	Worcester.
Died in St. Hyacinthe, Que., Jan. 1, 1887.	
Mary Frye Lewis,	Willimantic, Ct.
Mrs. Edward E. Johnson, White Bear Lake, Minn.	
Mary Alice Marshall,	Still River.
Mary Agnes McGillicuddy,	Worcester.
Jessie Moore Nichols,	Auburn.
Swampscott.	
Jennie Mitchell Perrin,	Westborough.
Mrs. Frederick A. Richardson, Worcester.	
Alice Valentine Phelps,	Worcester.
Died in Milton, Feb. 4, 1901.	
Estella Virginia Rolston (A) (Secretary),	Worcester.
Mrs. Louis L. Balch, New York City.	
Jeannie Elizabeth Sanderson (A),	Worcester.
Mrs. Sydney H. Elliot, Worcester.	
Mary Gertrude Smith (A),	Worcester.
Mrs. James M. Cronin, Millbury.	
Agnes Rose Stewart (A),	Worcester.
Abbie Josephine Taft (A),	Worcester.
Lizzie Minnie Urban,	So. Westminster.
Mrs. Charles N. Chapin, Worcester.	
Octavia Howard Vaughan (A),	Worcester.
Hattie Louisa White,	Boylston Centre.
Mrs. Daniel Lynch, Worcester.	
Margaret Osgood Whitney,	Worcester.
Mrs. Frederick W. Blackmer, Worcester.	
Grace Carpenter Williams (A),	Gardiner, Me.
Mrs. Charles S. J. Ruggles, Gardner.	

Fourteenth Class, January, 1884.

(Reunion, Jan. 12, 1907.)

NAMES.	RESIDENCES.
Mary Louise Blenus (A),	Worcester.
Died in Millbury, Feb. 6, 1887.	
Daniel Henry Casey,	Worcester.
Ellen Gertrude Daley (A),	Worcester.
Adelia Teresa Gauren (A),	Worcester.
Mrs. Adelia T. Riordan, Worcester.	
Eliza Tainter Gilbert,	Worcester.
Mrs. Eliza T. Day, New York City.	
Eudora Estella Hay (Secretary),	Worcester.
John Edward Lynch,	Worcester.
Nellie Abbie Robbins (A),	Rochester, N. Y.
Mrs. Henry W. Sykes, Pittsfield.	

Fifteenth Class, June, 1884.

(Reunion, Jan. 12, 1907.)

Maria Fernald Bosworth (A) (Secretary),	Worcester.
Maud Loetta Davis (A),	Worcester.
Ellen Frances Fallon,	Worcester.
Mrs. James F. Guerin, Worcester.	
Margaret Francis Hagan,	Worcester.
Mrs. Richard J. Torpey, Worcester.	
Lilla Ingalls,	E. Templeton.
Mrs. Albert D. Felch, Sunapee, N. H.	
Mary Jessie King,	Middleville, N. Y.
Mrs. Frank H. Buxton, Worcester.	
Etta Rosella Leonard (A),	Worcester.
Mrs. Irving E. Comins, Worcester.	
Mary McCann (A),	Leominster.
Mrs. John A. Johnson, Chicago, Ill.	
Anna Gertrude Melanefy (A),	Worcester.
Died in Worcester, Nov. 30, 1885.	
Annie Ward Newell (A),	Millbury.
Helena Bridget O'Keefe,	Worcester.
Mrs. Francis Harrington, Providence, R. I.	
Edith Marietta Rolston (A),	Worcester.
Mary Lucy Seavey (A),	Worcester.
Alice Alberta Tatman (A),	Worcester.
Mrs. Arthur E. Hayer, Worcester.	

NAMES.	RESIDENCES.
Elizabeth Pickering Thompson, ...	Durham, N. H.
Mrs. Albert DeMeritt, Durham, N. H.	
Katy Adaline Wilder, ...	Sterling.
Mrs. R. Lincoln Chandler, Leominster.	

SIXTEENTH CLASS, JANUARY, 1885.

(Reunion, Feb. 9, 1907.)

Katharine Blanche Adams, ...	Worcester.
Mrs. Robert J. Cruikshank, Worcester.	
Mary Louise Burroughs, ...	Boxborough.
Mrs. William A. Perkins, Westford.	
Minnie Jennie Condy (A), ...	Worcester.
Mrs. Charles F. Pharaoh, Worcester.	
Emma Florence Davis, ...	Shrewsbury.
Mrs. George E. Stone, Shrewsbury.	
Cora Belle Drew, ...	Burlington, Vt.
Anna Gertrude Foley (A), ...	Worcester.
Julia Elizabeth Green (A), ...	Worcester.
Lucy Maria Green (A) (Secretary), . . .	Worcester.
Catharine Aloysia Hackett (A), ...	Worcester.
Somerville.	
Annie Maria Ham (A), ...	Worcester.
Mrs. Clarence D. Mixter, Worcester.	
Carrie Adaline Hildreth (A), ...	Worcester.
Mary Anne McBride (A), ...	Worcester.
Ellen Gertrude McGillicuddy (A), . . .	Worcester.
Mrs. Michael J. Halloran. Died in Worcester, June 3, 1892.	
Mary Agnes Morrissey (A), ...	Worcester.
Delia Isabel Newbury (A), ...	Worcester.
Mrs. Willis E. Knowlton. Died in Shrewsbury, July 15, 1903.	
Carrie Louise Paige (A), ...	Hardwick.
Mrs. Edward S. Frary, Berlin, N. Y.	
Ida May Parsons (A), ...	Holden.
Frances May Prentice (A), ...	Westborough.
Mrs. Fred. S. Dearborn, Worcester.	
Hannah Sheehan (A), ...	Whitinsville.
Mrs. Matthew J. P. McCafferty, Worcester.	
Mary Elizabeth Talbot Tandy, ...	Athol.
Mrs. William T. Parsons, Holden.	

NAMES.	RESIDENCES.
Ella Maria Wells (A),	Deerfield.
Mrs. H. Clifford Hawks. Died in Auburndale, April 17, 1894.	
Alvena Betsey Williams (A),	Paxton.
Mrs. George E. Stimson, Rochdale.	

Seventeenth Class, June, 1885.

(Reunion, Feb. 9, 1907.)

Ida Florence Buxton,	Worcester.
Mrs. Adam J. Eimermann, Milwaukee, Wis.	
Cora Augusta Cooley (A),	Worcester.
Mrs. Edward Lawton, Wollaston.	
Amy Holbrook Dana (A),	W. Boylston.
Mrs. William F. Masters, Lancaster.	
Minnie Alberta Davis,	Worcester.
Carrie Elizabeth Dodd (A),	Paxton.
Mrs. Charles M. Cook, Noank, Ct.	
Emily Sophia Gaskill (A),	Mendon.
Mrs. Rollin J. Wilber. Died in Milford, Jan. 6, 1898.	
Emma Jane Goddard (A),	Grafton.
Emma Eliza Hayward (Secretary),	Ashby.
Worcester.	
Benjamin West Kinney (A),	Worcester.
Died in Troy, N. Y., Dec. 30, 1903.	
Georgia Hudson Lakin (A),	Paxton.
Mrs. Charles H. Dodd, Worcester.	
Ada Alvera Mason,	Worcester.
Died in Worcester, May 5, 1890.	
Agnes Josephine O'Gorman (A),	Worcester.
Mrs. Joseph E. Underwood, Worcester.	
Carrie Melinda Sweetser (A),	Worcester.
Mrs. Albert A. Gordon, Jr., Worcester.	
Florence Mabel Waite (A),	Pittsfield.
Died in Santa Barbara, Cal., Sept. 24, 1905.	

Eighteenth Class, January, 1886.

(Reunion, Feb. 9, 1907.)

Alice Lucina Bainbridge (A),	Worcester.
Mrs. Charles S. Cook. Died in Worcester, April 5, 1906.	
Alice Rosilla Barton (A),	Upton.
Died in Upton, Feb. 19, 1905.	

NAMES.	RESIDENCES.
Grace Rebecca Everett (A) (Secretary),	Worcester.
Mrs. Arthur G. Lewis, Worcester.	
Edith May Harding (A),	Worcester.
Mrs. Alfred H. Rockwood, Hoboken, N. J.	
Sarah Wyman Hay (A),	Worcester.
Nelly Francene Monroe (A),	Rutland.
Mrs. Benjamin W. Kinney, Melrose Highlands.	
Julia Agnes Quinn (A),	Worcester.
Margaret Scott (A),	Burlington, Vt.
Worcester.	
Annie Gertrude Thompson (A),	Worcester.
Carrie Alona Thompson (A),	Worcester.

Nineteenth Class, June, 1886.

(Reunion, Feb. 9, 1907.)

Cora Jane Ball (A),	Grafton.
Roxbury.	
Addie Taylor Banister,	Worcester.
New Britain, Ct.	
Clara Harwood Bemis,	Spencer.
Julia Meeker DeCamp (A),	Worcester.
Mrs. Sanford D. Leland, Beverly.	
Mary Jennie Hart (A),	Worcester.
Died in Worcester, Aug. 12, 1896.	
Susan Rhoda Hartwell (A),	Oxford.
Thomas Joseph Higgins (A) (Secretary),	Worcester.
Mary Alice Johnson,	Westborough.
Mrs. George M. Howe, No. Brookfield.	
Mary Elizabeth Joyce (A),	Worcester.
Carrie Lauretta Maynard (A),	Worcester.
Mrs. William A. Davison. Died in Worcester, Nov. 10, 1899.	
Susan Augusta Peirce (A),	W. Boylston.
Died in W. Boylston, April 27, 1888.	
Abby Louise Penniman (A),	Worcester.
Hattie May Ruggles (A),	Worcester.
Annie Elizabeth Tucker (A),	Chelsea.
Melrose.	
Ella Maria Whitney,	Upton.
Mrs. Allan D. Risteen, Hartford, Ct.	
Carrie Howard Wilmarth (A),	Worcester.
Mrs. William E. Drake, Kingston, R. I.	

Twentieth Class, January, 1887.

(Reunion, Jan. 26, 1907.)

NAMES.	RESIDENCES.
Harriet Louise Brewster (A),	Westborough.
Mrs. Charles A. Chase, Holyoke.	
May Elsie Chapin,	Worcester.
Mrs. Frank Pearl, Middletown, Ct.	
Caroline Gertrude Cooke (A),	Worcester.
Spencer.	
Sarah Leighton Dinsmore,	Lowell.
Sarah Elizabeth Earley (A),	Spencer.
Carrie Lincoln Fletcher (A),	Worcester.
Marion Holbrook (A),	Worcester.
Died in Worcester, Nov. 15, 1895.	
Florence Holman (A),	Millbury.
Hartford, Ct.	
Marietta Knight,	Worcester.
Elizabeth McFarland,	Sutton.
Died in Sutton, Jan. 7, 1891.	
Hattie Louise Partridge (A),	Worcester.
Cora Deborah Elizabeth Robinson (A),	Worcester.
Lilian Ainsworth Smith (A),	Dudley.
Boston.	
Florence Sherman Waite (A) (Secretary),	Worcester.
Mrs. G. Arthur Smith, Worcester.	
Lizzie Helen Wallis (A),	No. Oxford.
Mrs. Frank E. Warren, Auburn.	
Margaret Louisa Walsh (A),	Worcester.
Henrietta Maria Wright (A),	E. Templeton.
Mrs. William Roberts, Worcester.	

Twenty-first Class, June, 1887.

(Reunion, Jan. 26, 1907.)

Olive Minerva Barnes (A),	Worcester.
Mrs. William C. Temple, Rutland.	
Alice Harriette Belding,	Worcester.
Annie Josephine Butterfield (A),	Worcester.
Lulu Louise Clarke (A),	Worcester.
Mrs. Walter F. Knowlton, Worcester.	

NAMES.	RESIDENCES.
Albert Swain Colburn, ...	Shirley Village.
Malden.	
Anna Burgess Collier (A), ...	Worcester.
Died in Hull, July 31, 1902.	
Josephine Pauline Convery (A), ...	Worcester.
Margaret Mary Hanley (A), ...	Worcester.
Mrs. Timothy J. Foley. Died in Worcester, Oct. 3, 1900.	
Addie Maria Harthan (A), ...	Worcester.
Katie Maria Healy (A), ...	Worcester.
Mrs. Emile Landry, Worcester.	
Nellie Gertrude Jerome (A), ...	Worcester.
Mrs. Frank W. Teague, Roxbury.	
Cora Emma Kemp (A), ...	Worcester.
Abbie Curtis Knight (A), ...	Worcester.
Emma Martha McCormick, ...	Spencer.
Mrs. Albert B. Prouty, Spencer.	
Honora Lucy Murphy (A), ...	Worcester.
Mary Jane Newton (A), ...	Greenfield.
Mrs. Charles H. Perry, Worcester.	
Abigail Loretta O'Hara (A), ...	Worcester.
Lucy Reed Poland (A) (Secretary), . . .	Worcester.
Mary Teresa Power (A), ...	Worcester.
Miriam Frances Proctor (A), ...	Spencer.
May Caroline Rogers (A), ...	Worcester.
Mrs. Charles O. Rogers, Atlantic.	
Kate Emogene Smith (A), ...	Florence.
Louise Adelia Stockdale (A), ...	Worcester.
Charlotte May Taylor (A), ...	Bolton.
Mrs. Oliver A. Everett, Bolton.	
Bertha Caroline Yeaton (A), ...	Worcester.

Twenty-second Class, January, 1888.

(Reunion, May 4, 1907.)

Jennie Ambrose Casey (A), ...	Worcester.
Margaret Ann Connolly (A), ...	Worcester.
Mrs. Joseph J. Albert, Colgate, Wis.	
Idaline Dawley (A), ...	Plainfield, Ct.
Died in Plainfield, Ct., Sept. 4, 1888.	
Catherine Teresa Donnelly (A), ...	Worcester.
Annie Elizabeth Fales (A), ...	Westborough.

NAMES.	RESIDENCES.
Ida Childs Gleason,	W. Brookfield.
Mrs. E. Allan Lucas, Brooklyn, N. Y.	
Ida Etta Leland (A),	Upton.
Mrs. Rowland G. Stockwell, Sutton.	
Mary Mackin (A),	Worcester.
Died in Worcester, Aug. 17, 1889.	
Fannie Richards Brewer Macomber (A),	Worcester.
Mrs. Frank E. Elwell, Rockport.	
Edith Maria Marsh,	Leicester.
Mrs. Loriston K. Amsden, Springfield.	
Mary Gertrude Overend (A) (Secretary),	Worcester.
Mrs. Thomas F. Doon, Worcester.	
Cora Almira Paige (A),	Worcester.
Mrs. Andrew O'Connor, Holden.	
Dora Alvira Paige (A),	Worcester.
Mrs. Arthur C. Adams. Died in Worcester, May 14, 1901.	
Julia Winifred Smith (A),	Worcester.
Minnie Belle Stearns (A),	No. Leominster.
Mrs. George P. Taylor, Springfield.	

Twenty-third Class, June, 1888.

(Reunion, May 4, 1907.)

Mary Agnes Cunningham (A),	Worcester.
Amelia Louisa Diemar (A),	Worcester.
Minnie Isabel Gage (A),	Worcester.
Henry Dwight Hunt [Ph.B., Yale],	Columbia, Ct.
Providence, R. I.	
Anna Miriam Johnson (A),	Worcester.
Edith Genevieve Loring,	Westborough.
Mrs. Richard H. Mooney, Worcester.	
Jeannette Morrill (A),	Benton, N. H.
Gertrude Emma Nash (A),	Worcester.
Mary Alice O'Gready (A),	Worcester.
Mrs. Aloysius J. Doon, Natick.	
Annie Brown Porter (A),	Manchester, N. H.
Died in Manchester, N. H., Sept. 16, 1891.	
Mary Agnes Quinn (A),	Worcester.
Flora Addie Strong,	Starksboro, Vt.
Mrs. Frank M. Wethered, Auburn.	
Margaret Gertrude Sullivan (A),	Worcester.

NAMES.	RESIDENCES.
Mary Louise Taylor (A) (Secretary),	Worcester.
Mrs. Edward H. Whitney, Providence, R. I.	
Helen Frances Walker,	Worcester.

TWENTY-FOURTH CLASS, JANUARY, 1889.

(Reunion, Oct. 13, 1906.)

Martha Jennie Alton (A),	Worcester.
Mrs. Walter L. Brown, Worcester.	
Harriet Amelia Blood (A),	Worcester.
Carrie Maria Bunce (A),	Worcester.
Anna Loretta Callahan,	Barre.
Worcester.	
Harriet Washburn Cook (A),	Worcester.
Mrs. Willis E. Putnam, Worcester.	
Jennie Maria Fairbanks,	Holden.
Ellen Estelle Fitzgerald (A),	Worcester.
Cecilia Theresa Kelley (A),	Worcester.
Alice Elizabeth Marsh,	Leicester.
Mrs. Frederick D. Libby. Died in Leicester, Sept. 12, 1899.	
Katherine Matthews (A),	Westborough.
Mrs. Hugh J. McCaffrey, Worcester.	
Sarah Ann McCormick (A),	Worcester.
Ellen Agnes McTiernan (A),	Worcester.
Mrs. Francis Flynn, Worcester.	
Grace Lamson Newton (A),	Oakdale.
Oxford.	
Ellen Agnes O'Neil (A),	Worcester.
Mrs. John W. Sheehan, Worcester.	
Mary Elizabeth Patten,	Danby, Vt.
Died in Waltham, Dec. 16, 1901.	
Alice Cressy Plumer (A),	Maxwell, Neb.
Grace Emeline Remington (A),	Worcester.
Mrs. Angelo Truda, Worcester.	
Sara Elizabeth Rollison (A),	Worcester.
Mrs. John V. Murphy, Worcester.	
Olive Russell (A) (Secretary),	Worcester.
Mary Ann Agnes Short (A),	Worcester.
Mrs. Edward H. Flaherty, Worcester.	
Mary Alice Smith (A),	Worcester.
Mrs. Melville D. Frost, Roslindale.	

NAMES.	RESIDENCES.
Dora Taft, Springfield.	Mendon.
Winifred Rosalie Todd (A), Mrs. E. Bennett Bridgewater, Honohina, Hawaii.	Worcester.
Addy Frances Yeaton (A),	Worcester.

TWENTY-FIFTH CLASS, JUNE, 1889.

(Reunion, Oct. 13, 1906.)

Clara Elizabeth Andrews (A), Mrs. Fred H. Rice, Millbury.	Boylston.
Grace Hulford Bishop (A),	Worcester.
Ellen Gertrude Carey (A),	Worcester.
Stella Elizabeth Chapin (A),	Worcester.
Susan May Corbin, Mrs. Charles C. Gildersleeve, W. Woodstock, Ct.	W. Woodstock, Ct.
Annie Maria Gilbert (A), Mrs. Leon O. Woodcock, Holden.	Worcester.
Netty May Grout (A), Mrs. Albert L. Shier, Oakland, Cal.	Spencer.
Susan Martha Hill (A),	Hudson.
Lou Frances Sawtelle, Mrs. Arthur D. Putnam, Worcester.	Worcester.
Netty Anna Starkey (A) (Secretary),	Worcester.
Katie Stevenson (A), Mrs. Daniel C. Turner, New York City.	Worcester.
Clara Harwood Walker (A),	Worcester.
Elizabeth Frances Walker (A), Mrs. Benjamin Whitmore, Pawtucket, R. I.	Worcester.
Martha Raymond Walker (A), Mrs. Edgar R. Locke, Denver, Col.	Worcester.
Harriet Erwin Wheeler (A),	Worcester.
Emma Augusta Windle, Mrs. John G. Crain, Whitesboro, N. Y.	Oxford.

TWENTY-SIXTH CLASS, JANUARY, 1890.

(Reunion, March 2, 1907.)

Maud Sophie Bosworth (A), Mrs. Herbert A. Warren, St. Albans, Vt.	Worcester.
Herbert Eugene Buxton, Westford, Ct.	Ashford, Ct.

NAMES.	RESIDENCES.
Flora Browning Chamberlain (A),	Worcester.
Mrs. Charles B. Wetherby, Ware.	
Florence Malbone Dodge (A),	Worcester.
Mrs. Florence D. Gilbert, Worcester.	
Alice Gertrude Draper (A) (Secretary),	Worcester.
Alice Little Eames (A),	Worcester.
Mrs. Frank R. S. Bond, Worcester.	
Elizabeth Christine Finn (A),	Worcester.
Mary Agnes Flynn (A),	Worcester.
Mrs. James H. Gannon, Worcester.	
Costella Gertrude Gale (A),	Guilford, Vt.
Mrs. Owen R. Washburn, Pocantico Hills, N. Y.	
Margaret Jane Gartland (A),	Worcester.
Died in Worcester, Jan. 19, 1894.	
Mary Gertrude Geary (A),	Worcester.
Mary Catherine Henry (A),	Worcester.
Anna May Hewitt (A),	Worcester.
Mrs. George T. Patterson, Springfield.	
Lena May Hurlbut (A),	Richford, Vt.
Harriet Howe Maynard,	Townsend.
Annie York Milliken (A),	Worcester.
Anna Grace Moore (A),	Worcester.
Mrs. M. Clifford Allen, Worcester.	
Amy Murray (A),	Worcester.
Rupert Henry Murray,	Worcester.
New York City.	
Kate Evans Parker (A),	Worcester.
Westborough.	
Minnie Partridge,	Medway.
Chelsea.	
Jeannette Witherby Scruton (A),	Canton, N. Y.
Utica, N. Y.	
Ella Louise Smith (A),	Worcester.
Mrs. Edwin C. Perkins, Jamaica Plain.	
Annie Lillian Sullivan (A),	Worcester.
New York City.	
Mary Eleanor Whitty (A),	Fitchburg.
Mary Emma Williams,	Webster.
Mrs. Charles A. Durfee, North Scituate, R. I.	

Twenty-seventh Class, June, 1890.

(Reunion, March 2, 1907.)

NAMES.	RESIDENCES.
Amy Maria Aldrich (A),	Westborough.
Emma Susie Barrett (A) (Secretary),	Worcester.
Mattie Josephine Black (A),	Worcester.
Mrs. William M. Morgan, Boston.	
Emma Jane Cooper,	Worcester.
Manchester, N. H.	
Anna Gertrude Cullen (A),	Worcester.
Maud Elizabeth Davis (A),	Holden.
Hartford, Ct.	
Kathline Elizabeth Dwyer (A),	Worcester.
Mrs. John J. Carr. Died in Worcester, July 27, 1893.	
Harriet Almira Greene (A),	Wrentham.
Mrs. Arthur H. Wainwright, Sheldonville.	
Luta Belle Lincoln (A),	Worcester.
Mrs. Robert N. Cundall, Stamford, Ct.	
Charlotte McFarland (A),	Worcester.
Annie Teresa McGrath (A),	Worcester.
Mary Catherine O'Connor (A),	Worcester.
Died in Worcester, Aug. 14, 1895.	
Mary Helen Rogers (A),	Holden.
Mrs. Willard H. Morse, Spencer.	
Sarah Agnes Russell (A),	Amherst.
Mrs. Rasmus Johnson, Arlington, N. J.	
Florence Louise Seagrave (A),	Uxbridge.
Mrs. Albertus D. Mathewson. Died in Uxbridge, Jan. 29, 1905.	
Edith Maria Studley (A),	Worcester.
Nellie Dascombe Temple (A),	Gardner.
Mrs. Frank B. Edgell, Gardner.	
Florence Helen Towne (A),	Mendon.

Twenty-eighth Class, January, 1891.

(Reunion, March 2, 1907.)

Henrietta Maria Ager (A),	Worcester.
Mrs. John H. Orr, Worcester.	
Agnes Maria Blanchard,	Harvard.
Mrs. Arthur E. Nelson, Milford.	
Jennie Frances Brennan (A),	Worcester.

NAMES.	RESIDENCES.
Edith Minetta Brown (A) (Secretary),	Worcester.
Huldah Jane Gibson (A),	So. Boston.
Mrs. Benjamin B. Eaton, Pawtucket, R. I.	
Sarah Alice Hopwood (A),	Worcester.
Fanny Maude Joy (A),	Manchester, N. H.
Allston.	
Helen Maria King (A),	Worcester.
Rosa Helena Mahan (A),	Worcester.
Agnes McMahon (A),	Worcester.
Mrs. John F. McCartney, Worcester.	
Mary Brown Porter (A),	Louisville, Ky.
Mrs. J. M. Ringo, Shively, Ky.	
Nellie Jane Wattie (A),	Worcester.
Mrs. William M. Wattie, Worcester.	
Alice Gertrude Whitcomb,	Worcester.
Mrs. Frank H. Bullard, Worcester.	

TWENTY-NINTH CLASS, JUNE, 1891.

(Reunion, April 6, 1907.)

Ella Louise Brown,	Worcester.
Mrs. Richard R. Horr, Worcester.	
Elizabeth Amanda Rice Daniels,	Greenfield.
Mrs. Henry F. Nash, Greenfield.	
Marion Frances Dexter (A),	Franconia, N. H.
Nellie Gertrude Donovan (A),	Worcester.
Mrs. John J. Cummings, Worcester.	
Theresa Veronica Dowd (A),	Worcester.
Emma Alice Gardner (A),	Worcester.
Mrs. J. Fred. Hawley, Waltham.	
Agnes Gertrude Garvey (A),	Worcester.
Mabel Howard Goodale (A),	Leominster.
Mrs. Herbert C. Farwell, Salem.	
Agnes Theresa Healey (A),	Whitinsville.
Mrs. Joseph T. Cahill, Whitinsville.	
Mary Ignatia Healy (A),	Worcester.
Mrs. Henry W. Cronin, Worcester.	
Florence Louise Johnson (A),	Worcester.
Mrs. Louis E. B. Lamson, Worcester.	
Teresa Mary Larkin,	Worcester.
Mrs. Charles W. Carroll, Milford.	
Catherine Maria McHugh (A),	Worcester.

NAMES.	RESIDENCES.
Marietta McNulty (A),	Worcester.
Mabel Dora Morrison,	Worcester.
Georgiana May O'Connor (A),	Worcester.
Helen Louise Osborn (A),	Worcester.
Mrs. Lyman H. Morse, Still River.	
Grace Platt (A),	Newfane, Vt.
Mrs. Edward R. Smith, Cottage City.	
Mary Elizabeth Ridler (A),	Worcester.
Bertha Maria Stone (A),	Auburn.
Died in Webster. July 26, 1894.	
Nellie Thurston,	Worcester.
Mrs. James B. Bowen, Roxbury.	
Eleanor Cornelia Torrey,	E. Dorset, Vt.
Duluth, Minn.	
Mary Reed Townsend (A),	Lexington.
Lancaster.	
Eva Leolan Truscott (A) (Secretary),	Worcester.
Mrs. Charles F. Davis, Waterbury, Ct.	
Catherine Rachel Wheatley (A),	Worcester.
Grace Woodbury,	Oxford.
E. Milton.	

Thirtieth Class, January, 1892.

(Reunion, Feb. 16, 1907.)

Sarah Emma Barrett (A),	Barre.
Mrs. James E. Peabody, New York City.	
Addie May Blanchard (A),	Uxbridge.
Alfred, N. Y.	
Mabel Rice Brooks (A),	Ashby.
Elizabeth Loretta Carmody (A),	Worcester.
Died in Worcester, Feb. 26, 1905.	
Anna Pauline Cummings (A) (Secretary),	Worcester.
Mrs. M. Roy Sharpe, Uxbridge.	
Rose Gertrude Doherty (A),	Worcester.
Annie Edith Goldthwait (A),	Uxbridge.
Alice Christina Heaphy (A),	Worcester.
Julia Annie Hill (A) [B.A., Wellesley],	Charlestown.
Mrs. Frank J. Geib, Ashtabula, O.	
Mary Leathers (A),	Barre.
Louisa Christina Lof (A),	Worcester.
Mrs. G. Axel Spongberg, Worcester.	

NAMES.	RESIDENCES.
Effie Rilla Putnam, ...	West Sutton.
Mrs. G. Newton Burhoe, Ashland.	
Katherine Sayle (A), ...	Worcester
Mary Grace Stalker (A), ...	Worcester
Sarah Carr Wilder (A), ...	Spencer.
Mrs. John B. Carpenter, Wakefield.	
Lura Augusta Wiley (A), ...	Hardwick
Mrs. Frederic H. Leland, Mt. Vernon, N. Y.	

THIRTY-FIRST CLASS, JUNE, 1892.

(Reunion, Feb. 16, 1907.)

Lena Roxanna Adams (A), ...	No. Brookfield
Serena Belle Adams (A), ...	Stockbridge.
Nina Frances Blanchard (A), ...	Worcester.
Mrs. John H. Scott, Worcester.	
Mary Frances Crane (A), ...	Worcester.
Margaret Loretta Cunningham (A), . . .	Worcester.
Mary Ursula Day (A), ...	Worcester.
New York City.	
Effie Blanche Draper (A) (Secretary), . .	Worcester.
Mrs. William L. Smith, Worcester.	
Emma Elizabeth Greene (A), ...	Worcester.
Mrs. Henry M. Hale, Dorchester.	
Elizabeth Anna Hagerty (A), ...	Worcester.
Mrs. John M. Gallagher. Died in Worcester, Jan. 27, 1903.	
Mary Abbott Holt, ...	Norway, Me.
Somerville.	
Ella LeBeau (A), ...	Fall River.
Anna Maria Littlefield (A), ...	Worcester.
Mrs. Arba S. Noyes, Whitinsville.	
Cora Lillis Morse (A), ...	Worcester.
Mrs. Daniel L. Merrill, Worcester.	
Abigail Frary Newton (A), ...	Greenfield.
Mrs. George W. Nims, Miller's Falls.	
Edith Gertrude Newton, ...	Westminster.
New Haven, Ct.	
Rebecca Louise Nield (A), ...	Millbury.
Annie Belle Parker (A), ...	Worcester.
Emily Beverly Pellet (A), ...	Worcester.
Belle Frances Phelon, ...	Worcester.
Ida Louise Stevens, ...	Worcester.
Mrs. Willis C. Whitney.	

Thirty-second Class, January, 1893.

(Reunion, March 23, 1907.)

NAMES.	RESIDENCES.
Grace Lyon Backus (A),	Chaplin, Ct.
Chicago, Ill.	
Louise Maria Bray (A),	Boylston.
Mrs. Edward J. Walker, Boylston.	
Annie Elizabeth Clancy (A),	Worcester.
Mary Catherine Clarke (A),	Worcester.
Florence Lane Cota (A),	New Braintree.
Alice Louise Day (A),	Worcester.
Alice Mary Day (A) (Secretary),	Worcester.
Mrs. William N. Stark, Worcester.	
Ellen Maria Devlin (A),	Worcester.
Margaret Agnes Donnelly (A),	Worcester.
Emily Frances Fagan (A),	Webster.
Mary Julia Haas (A),	Shrewsbury.
Berkeley, Cal.	
Mary Eloise Hardy (A),	Worcester.
Mrs. Leander C. Lowell.	
Anna Tracy Hickey (A),	Worcester.
Mrs. David B. Lovell, Worcester.	
Alice Jane Hildreth,	Worcester.
Mrs. Arthur A. Prichard, Worcester.	
Emma Ada Hopwood (A),	Worcester.
Rose Eva Keenan (A),	Stoneham.
Mary Agnes Maroney (A),	Worcester.
Ellen Teresa McGillicuddy (A),	Worcester.
Katharine Louise McQuaid (A),	Worcester.
Martha Eveline Peck (A),	Rowe.
Catherine Regan (A),	Gardner.
Johannesburg, South Africa.	
Margaret Blanche Toole (A),	Worcester.

Thirty-third Class, June, 1893.

(Reunion, March 23, 1907.)

Margaret Theresa Brown (A),	Millbury.
Jessie Sophronia Clapp,	Worcester.
Mrs. Linnæus W. Dowling, Madison, Wis.	

NAMES.	RESIDENCES.
Mary Elizabeth Cody (A), ...	Worcester.
Mrs. Peter F. Sullivan, Worcester.	
Anna Elizabeth Conlon (A), ...	Worcester.
Isabella Gertrude Diggins (A), ...	Worcester.
Holden.	
Grace Lenora Geer (A) (Secretary), . . .	Worcester.
Mrs. Eugene C. Belknap, Estacada, Ore.	
Annie Matilda Harrington (A), ...	Paxton.
Mrs. G. Milton Fisher, Westborough.	
Mary Eleanor Higgins (A), ...	Worcester.
Bertha Josephine Hopkins (A), ...	Worcester.
Grace Agnes Hutchins (A), ...	Templeton.
Mrs. Leon P. Alford, Beverly.	
Mary Alice Loring (A), ...	Westborough.
Mrs. Israel N. Keyes, San Diego, Cal.	
Grace Bangs Sawin (A), ...	Athol.
Mrs. William L. Boutwell, Medford.	
Mary Ida Schultz (A), ...	Worcester.
Mrs. G. Alston Tripp, Worcester.	
Mary Louise Scott (A), ...	Worcester.
Ina Adelaide Whitman (A), ...	Marlborough.

THIRTY-FOURTH CLASS, JANUARY, 1894.

(Reunion, April 27, 1907.)

Sophia Elizabeth Belcher (A), ...	Worcester.
Genevieve Bernardine Convery (A), . . .	Worcester.
Cornelia Vinson Davis (A), ...	Worcester.
Katherine Gertrude Doon (A), ...	Worcester.
Rensselaer, N. Y.	
Minnie Louisa Fish (A), ...	Worcester.
Mrs. Fred. E. Wheeler, Worcester.	
Harriet Adelaide Foley (A), ...	Worcester.
Edith Elizabeth Gunn (A), ...	Northbridge.
Mrs. Frederick G. Raynor, Whitinsville.	
Delia Madge Hale (A), ...	Grafton.
Olive Isabel Harris (A), ...	Worcester.
Boston.	
Myrtis Isabel Kirby (A), ...	Paxton.
Marietta Matthews (A) (Secretary), . . .	Worcester.
Anna Maria McPartland (A), ...	Leicester.
Mrs. Aloysius B. Kennedy, Rochdale.	

NAMES.	RESIDENCES.
Anne Gertrude Murphy (A), Rensselaer, N. Y.	Worcester.
Mary Ellen Camilla O'Connell (A), Mrs. John F. Gannon, Worcester.	Worcester.
Eliza Gallup Rawson (A), Willimantic, Ct.	Worcester.
Louise Amanda Scott (A), Mrs. Fred. A. Horton, Roxbury.	Worcester.
Ella Jane Thayer,	Worcester.
Sarah Ella Wilson (A),	Worcester.
Ethel Maria Woods (A), Spencer.	Worcester.

THIRTY-FIFTH CLASS, JUNE, 1894.

(Reunion, Jan. 5, 1907.)

Bertha Frances Albee, Mrs. Louis A. Spaulding, Worcester.	Uxbridge.
Anna May Babcock (A),	Worcester.
Rose Anne Boyle (A),	Worcester.
Abigail Elizabeth Callahan (A),	Millbury.
Mabel Susan Chamberlain (A),	Worcester.
Edith Florence Chapin (A), Mrs. Henry L. Bancroft, Worcester.	Worcester.
Mabel Elma Colburn (A), Mrs. John W. Steinemann, Thayer, Mo.	Thayer, Mo.
Mary Helen Eaton (A),	Woburn.
Margaret Elizabeth Flynn (A),	Worcester.
Anna Charlotte Harford (A), Mrs. George A. Preston, Spokane, Wash.	Worcester.
Sarah Elizabeth Kneeland (A),	Worcester.
Catherine Pauline Mullany (A) (Secretary),	Worcester.
Anastasia Leone O'Gorman (A), Mrs. Dennis H. Mahony, Boston.	Worcester.
Helena Austina O'Gorman (A),	Worcester.
Mabel Ellsworth Osgood (A), Springfield.	Barre.
Mary Gertrude Perry (A), Mrs. Francis V. Randall.	Sutton.
Mary Eliza Stearns,	Barre.
Jane Maria Wheeler (A) [B.A., Cornell],	Bolton.
Nancy Claflin Wood (A) [B.A., Cornell],	Mendon.

Thirty-sixth Class, January, 1895.

(Reunion, March 16, 1907.)

NAMES.	RESIDENCES.
Mabel Boomer Blanchard (A),	Worcester.
Mrs. Albert H. Armstrong, Schenectady, N. Y.	
Anna Loretto Bourke (A),	Worcester.
Grace Adell Chamberlain (A),	E. Jaffrey, N. H.
Mrs. Archibald E. Brock, Redlands, Cal.	
Joanna Teresa Daly (A),	Worcester.
Gertrude Lavina Eames (A),	Worcester.
Mrs. Herman W. Haynes, Atlanta, Ga.	
Frances Isabelle Everett (A),	Worcester.
Mrs. Frederick H. Beals, Los Angeles, Cal.	
Edith Maria Harlow (A),	Shrewsbury.
Florence Selina Jenkins (A) (Secretary),	Worcester.
Frances Edna Joyce (A),	Worcester.
Elizabeth Bernard McCourt (A),	Worcester.
Annie Gertrude O'Day (A),	Worcester.
Amy Gertrude Perkins (A),	Templeton.
Los Angeles, Cal.	
Alice Jennie Perry (A),	Worcester.
Mrs. William H. Bowman, Worcester.	
Hilma Peterson (A),	Worcester.
Mrs. Herman Young, New York City.	
Mary Teresa Ryan (A),	Worcester.
Gertrude Elvira Ryder (A),	Auburn.
Isabelle Stevenson (A),	Worcester.
Katherine Ellen White (A),	Worcester.
Lucy Addie Whitney,	Worcester.
Mrs. J. Ensign Weatherwax, Westfield.	

Thirty-seventh Class, June, 1895.

(Reunion, March 16, 1907.)

Emma Elizabeth Allison (A),	Worcester.
Elizabeth Hastings Bray (A),	Boylston.
Mrs. Loring H. Reed, Boylston Centre.	
Katherine Louisa Broderick (A),	Worcester.
Mabel Elizabeth Burrage (A),	Spencer.
Julia Adelaide Butler (A),	Worcester.
Grace Irene Chapin (A),	Worcester.

NAMES.	RESIDENCES.
Katharine Grace Crane (A),	Worcester.
Katherine Theresa Degnan (A),	Worcester.
Louise Julia Diemar (A),	Worcester.
Mrs. George W. Klett, New Britain, Ct.	
Edith Florence Eames (A),	Worcester.
Mrs. James A. Keogh, Worcester.	
Flora Torrey Edgecomb (A),	Fitchburg.
Agnes Margaret Hagerty (A),	Worcester.
Anna Wilmarth Howe (A),	Worcester.
Mrs. Harry L. Dadmun, Worcester.	
Louella Irene Jackson (A),	Worcester.
Mrs. Clayton O. Smith, Worcester.	
Alice Louise King (A),	Charlton.
Mrs. Ernest F. Blood, Charlton.	
Mary Evelyn Mack (A),	Millbury.
Josephine Belle Matthews (A) (Secretary),	Worcester.
Mrs. Wilfred F. Daggett, Proctor, Vt.	
Margaret Rose McGowan (A),	Worcester.
Maria McLaughlin (A),	Millbury.
Eliza Jane Meyers (A),	Worcester.
Mabel Margaret Nick (A),	Worcester.
Mrs. John C. Davis, Bristol, R. I.	
Katherine Agnes Walsh (A),	Worcester.
Mrs. John J. Harrington, Worcester.	
Alice Stearns White (A),	Bolton.
Mrs. Herbert B. Sawyer, Clinton.	

Thirty-eighth Class, January, 1896.

(Reunion, Feb. 2, 1907.)

Katherine Teresa Butler (A),	Leicester.
Nellie Teresa Marie Butler (A),	Worcester.
Mary Jane Callahan (A),	Barre.
Worcester.	
Clara Maud Chase (A),	Millbury.
Mrs. John E. Peters, Gardner.	
Effie Maud Cuthbertson (A),	Fitchburg.
Mary Elizabeth Davidson,	Millbury.
Milford, N. H.	
Emmaline Agnes Devlin (A),	Worcester.
Mary Agnes Fleming (A),	Worcester.
Elizabeth Fuyat (A),	Taunton.

NAMES.	RESIDENCES.
Margaret Mary Gaynor (A),	Worcester.
Clara Augusta Harrington (A) (Secretary),	Worcester.
Blanche Bingham Hill (A),	Worcester.
Mrs. Edward F. Coffin, Worcester.	
Gertrude Imerson Johnson (A),	Coos, N. H.
Cambridge.	
Florence Julia Wheeler Lesure (A),	Worcester.
Mary Luby (A),	Worcester.
Mary Susan Rachel MacDonald (A),	Spencer.
Mrs. Patrick J. Donnelly, Spencer.	
Mary Annetta McAuliffe (A),	Uxbridge.
Ellen Gertrude McDermott (A),	Worcester.
Hannah Teresa McDonnell (A),	Worcester.
Mary Frances McGrath (A),	Worcester.
Anna Mary Moran (A),	Worcester.
Florence Jessie Murdock (A),	Webster.
Mrs. Sidney H. Burchell, Surrey, Eng.	
Anna Maria Newell (A),	Southbridge.
Arlington.	
Rose Alba Parrott (A),	Worcester.
Elsie Gertrude Reed (A),	Worcester.
Mrs. Albert C. Conger, Worcester.	
Joanna Frances Riordan (A),	Worcester.
Effie Maria Starkey (A),	Worcester.
Blanche May Stone (A),	Auburn.
Mrs. Justin M. Putnam, Charlton.	
Susan Clifford Taft (A),	Worcester.
Winona Boynton Taylor (A),	Worcester.
Mrs. William C. Coleman, New York City.	
Elise Saintetè Topanelian (A),	Worcester.

THIRTY-NINTH CLASS, JUNE, 1896.

(Reunion, March 9, 1907.)

Mary Estelle Bean (A),	Worcester.
Mrs. Joshua Seaver, Roxbury.	
Anna Selina Cartwright (A),	Berlin.
Mary Eliza Donaher (A) (Secretary),	Worcester.
Mrs. Maurice W. Quinn, Brockton.	
Josephine Elizabeth Eagan (A),	Worcester.
Sarah Ruth Everett (A),	E. Windsor, Ct.
Worcester.	

NAMES.	RESIDENCES.
Ethel Louise Farwell (A),	Clinton.
Mrs. John H. Shannon, Clinton.	
Mary Agnes Gilgan (A),	Worcester.
Anna Henrietta Griffin (A),	Worcester.
Mrs. Charles E. Duquette, Inlet, N. Y.	
Mary Elizabeth Hackett (A),	Fitchburg.
Juliet Frances Kane (A),	Worcester.
Anna Mary Kehoe (A),	Milford.
Mrs. John J. Power, Worcester.	
Mary Elizabeth Killelea (A),	Worcester.
Elizabeth Gertrude McHugh (A),	Worcester.
Elizabeth Clare McMahon (A),	Worcester.
Mary Helen Regan (A),	Gardner.
Passaic, N. J.	
Julia Marion Robbins (A),	Worcester.
Mrs. Gideon Dickinson, Magbelli, Sierra Leone, West Africa.	
Anna Moore Sears (A),	Millbury.
Katherine Frances Simonds (A),	Ashby.
Mary Elizabeth Whalon (A),	Gardner.
Bessie Belle Woodard (A),	Worcester.
Mrs. Louis H. Brown, Worcester.	

Fortieth Class, January, 1897.

(Reunion, Nov. 3, 1906.)

Grace Emeline Baker (A),	Worcester.
Mrs. Charles C. Milton, Worcester.	
Margaret Mary Brosnahan (A),	Somerville.
Alice Josephine Bunce (A),	Worcester.
Margaret Eloise Conlon (A),	Worcester.
Jennie Louise Coombs (A),	E. Brookfield.
Mrs. Marvin E. Hood, Springfield.	
Winnifred Gertrude Crane (A),	Worcester.
Eugenia Coletta Crowley (A),	Worcester.
Mary Anna Daly (A),	Worcester.
Delia May Eagan (A) (Secretary),	Worcester.
Susan Elizabeth Fisher (A),	Worcester.
Mrs. Emil Zaeder, Worcester.	
Josephine Maria Flagg (A),	Worcester.
Lula Malvena Gallup (A),	Worcester.
Mrs. Luther B. Kendall, Sterling.	

NAMES.	RESIDENCES.
Teresa Agnes Gerrity (A),	Worcester.
Mrs. John M. Hart, Worcester.	
Sarah Matilda Kneeland (A),	Worcester.
Alice Margaret Leonard (A),	Worcester.
Kate Ainsworth Lincoln (A),	Worcester.
Mrs. Chester M. Fuller, Boston.	
Josephine Gertrude Lynch (A),	Worcester.
Mrs. Edward A. D. Moss, Worcester.	
Mary Teresa Lynch (A),	Worcester.
Amanda Murray McDonald (A),	Worcester.
Mrs. William D. Hicks, Worcester.	
Elizabeth Jane Moran (A),	W. Boylston.
Mrs. Edward Fox, Clinton.	
Katherine Isabelle Moreau (A),	No. Brookfield.
Mrs. Conrad R. Bennett, Worcester.	
Mary Cecilia O'Grady (A),	Worcester.
Mary Elizabeth O'Neil (A),	Worcester.
Martha Eliza Ormsby (A),	Brookfield.
Bessie Sterling Pierce (A),	Worcester.
Harriet Bertha Pike (A),	Worcester.
Mrs. Charles W. Evans, Worcester.	
John Joseph Pratt (A),	Worcester.
Lucy Amelia Ridler (A),	Worcester.
Mary Baptista Ryan (A),	Worcester.
Annie Maria Sheehan (A),	Millbury.
Mrs. Patrick J. Mackin, Millbury.	
Mary Eleanor Thompson (A),	Worcester.
Nellie Isabel Truchon (A),	Worcester.
Flora Walker (A),	Upton.
Mrs. Fred. W. Wood, Worcester.	
Catherine Elizabeth Whitty (A),	Fitchburg.
Margaret Anna Whitty (A),	Fitchburg.
Margaret Mabel Wilkins (A),	Worcester.
Mrs. Charles E. LaDue, Worcester.	
Florence Adalene Woodice (A),	Worcester.

FORTY-FIRST CLASS, JUNE, 1897.

(Reunion, Nov. 3, 1906.)

Mary Jane Burns (A),	Worcester.
Anna Teresa Cahill (A),	Worcester.
Josephine Louise Carey (A),	Holden.

NAMES.	RESIDENCES.
Catherine Veronica Conlon (A),	Worcester.
Mary Elizabeth Connor (A),	Worcester.
Mrs. C. Eugene McGillicuddy, Worcester.	
Mary Alice Dodge (AA),[1]	Worcester.
Mary Maud Donnelly (A) (Secretary),	Spencer.
Sarah Loretta Gallagher (A),	Worcester.
Mary Ella Haskell (A),	No. Brookfield.
Grace Goodwin Jennison (A),	Worcester.
Ellen Theresa McInerny (A),	Worcester.
Sarah Anne O'Malley (A),	Worcester.
Mrs. George F. Madaus, Worcester.	
Alice Kerning Rafferty (A),	Worcester.
Bertha May Rogers,	Somerville.
Greenfield.	
Maud Louise Stratton,	Millbury.
Mary Genevieve Trainor (A),	Worcester.
Nellie Eveleth Willard (A),	Worcester.
Mrs. Howard P. Gleason, Worcester.	

FORTY-SECOND CLASS, JANUARY, 1898.

(Reunion, Jan. 19, 1907.)

Bertha Belle Allene Ackley (A),	Worcester.
Gertrude Louise Adams (A),	Gardner.
Svea Boson (AA),	Worcester.
Elizabeth Annie Bragg (A),	Worcester.
Mrs. Albert G. Lewis, Worcester.	
Ella Gertrude Brosnan (A),	Worcester.
Adah Isabelle Childs (A),	Hyde Park.
Milton.	
Elizabeth Margaret Cunningham (A),	Clinton.
So. Framingham.	
Agnes Dolan (A),	Worcester.
Elizabeth Marie Flanagan (A) (Secretary),	Worcester.
Catherine Agnes Gilfillan (AA),	Worcester.
Margaret Clare Gleason (A),	Worcester.
Carrie Belle Gregory (A),	Princeton.
Boston.	
Alice Eldora Hoadley (A),	Gardner.
Mrs. Charles A. Brown, Gardner.	
Ethel Montague Irwin (A),	Brookfield.
Worcester.	

[1] Advanced apprentice, page 26.

NAMES.	RESIDENCES.
Cora Belle Janes,	Worcester.
Leonora Mary Frances Lavin (A),	Worcester.
Ellen Theresa Maher (A),	Worcester.
Isadore Helen Mason (A),	Gardner.
Katherine Teresa McCarthy (A),	Worcester.
Frances Elizabeth McManus (AA),	Worcester.
Mrs. John M. Buckley, Worcester.	
Mabel Sarah Morse (A),	Gardner.
Mrs. Ralph S. Glazier, Johnstown, Pa.	
Mary Ellen Mullane (A),	Milford.
Lydia Mertice Newton,	Auburn.
Mary Agnes O'Reilly (A),	Worcester.
Mrs. Joseph J. Riedl, Worcester.	
Ethel Marion Piper (A),	Newton Upper Falls.
Katherine Bernardine Power (A),	Worcester.
Nellie Eva Powers (A),	Westborough.
Harriet Ashton Sayle (A),	Worcester.
Mary Teeling Sharkey (A),	Worcester.
Elizabeth Teresa Sharry (A),	Worcester.
Lottie Amanda Thayer (A),	Auburn.
Mrs. Fred. B. Saunders, Worcester.	
William Aloysius Tierney (A),	Worcester.
Sarah Winifred Tracy (AA),	Worcester.
Grace Duell Wilbur (A),	W. Brookfield.
Chicopee.	

Forty-third Class, June, 1898.

(Reunion, Nov. 24, 1906.)

May Lenore Brooks (AA),	Worcester.
Edna Augusta Collamore (AA) (Secretary),	Worcester.
Jennie Eva Conner (AA),	Southbridge.
Addie May Ginn (AA),	Worcester.
Maidie Gertrude Hays (A),	Worcester.
Mrs. Maynard D. Putnam, Sutton.	
Fannie May Holmes (AA),	Worcester.
Ethel Merrill Howard (A) [B.A., Radcliffe],	Medway.
Cambridge.	
Helen Clara Johnson (A),	Holden.
Anna Louise Jones,	Worcester.
Katherine Veronica Keany (A),	Hopkinton.

NAMES.	RESIDENCES.
Catherine Cecilia Kelley (A), ...	Warren.
New York City.	
Herbert Augustus Libbey (AA), ...	Worcester.
May Louise Alden Liberty (AA), ...	Worcester.
Mrs. Charles E. Stewart, Tufts College.	
Maria McGillicuddy (A), ...	Worcester.
Ellen Elizabeth Moynihan (AA), ...	Worcester.
Hannah Elizabeth Mulcahy (A), ...	Sterling.
Alice Towne (AA), ...	Spencer.
Mrs. William M. Crawford, Amherst.	
Alice Elizabeth Walker, ...	W. Boylston.
Mrs. Albert M. Tyler, W. Boylston.	

Forty-fourth Class, June, 1899.

(Reunion, Oct. 27, 1906.)

Lulu Martha Bennett, ...	Putnam, Ct.
New Bedford.	
Margaret Veronica Brown (AA), ...	Worcester.
Anna Augusta Burgess (AA), ...	Worcester.
William Frank Butler (A), ...	Worcester.
Ellen Genevieve Callahan (AA), ...	Worcester.
Annie Laura Carlberg (AA), ...	Worcester.
Theresa Marie Carroll (AA), ...	Worcester.
Elizabeth Winifred Carver (AA), ...	Worcester.
Teresa Margaret Curran (A), ...	Worcester.
Mary Carroll Duggan (AA), ...	Worcester.
Alice Hicks Fernald (AA), ...	Worcester.
Mrs. Clarence C. Dodge, Worcester.	
Edith Abbie Gainsman (AA), ...	Spencer.
Elizabeth Wayland Guild (AA), ...	Worcester.
Montclair, N. J.	
Warren Kendall Harrod, ...	Harvard.
Mary Catherine Healy (AA), ...	Worcester.
Ellen Margaret Holley (AA), ...	Worcester.
Florence Alice Jones (AA), ...	Worcester.
Mrs. Arthur L. Cook, Brooklyn, N. Y.	
Alice Rebecca Joyce (AA), ...	Worcester.
Katherine Theresa Kennedy (AA), . . .	Worcester.
Annie Rosalind Lee (AA), ...	Worcester.
Maria Gertrude McDonald (AA), ...	Holden.
Nellie Agnes McDonnell (AA), ...	Worcester.

NAMES.	RESIDENCES.
Elizabeth Gertrude McManus (AA),	Worcester.
Julia Emmeline McNulty (AA),	Worcester.
Anna Jane Adelaide McQuaid (AA) (Secretary),	Worcester.
Anna Walcott Metcalf (A), Lake Forest, Ill.	Arnold's Mills, R. I.
Addie Eliza Morse (AA),	Canton.
Annie Elizabeth Murphy (AA),	Worcester.
Grace Anna Nash (A),	Worcester.
Sabina Gertrude O'Connor (AA),	Worcester.
Alice Anne Genevieve Plunkett (AA), Brooklyn, N. Y.	Worcester.
Mary Anna Roi-Portelance (AA),	Worcester.
Lucelia Holt Smith (AA),	Worcester.
Wilfred Ernest Linwood Todd (A),	Worcester.
Catharine Agnes Tully (AA),	Worcester.
Ida Belle Woodward (A),	Worcester.
Ada York (AA),	Worcester.

Forty-fifth Class, June, 1900.

(Reunion, Nov. 10, 1906.)

Ethel Maud Armitage (AA),	Worcester.
Alma Arville Bacon (A),	Worcester.
Louise Martha Beaumont (AA),	Worcester.
Cecile Isabel Bieberbach (AA),	Worcester.
Elizabeth Louise Brennan (A),	Worcester.
Frances Augusta Brigham, Mrs. Louis C. Blanchard, Townsend.	Westborough.
Grace Emily Browne,	Landour, India.
Ethel Augusta Bryant (A), Hartford, Ct.	No. Brookfield.
Marguerite Burns,	W. Boylston.
Erina Magdalen Butler (A),	Worcester.
Rose Mildred Callahan (AA),	Worcester.
Edith Gertrude Carleton (AA) (Secretary),	Worcester.
Katharine Agatha Carroll (AA),	Worcester.
Katharine Beatrice Conely (AA),	Milford.
Ella Louise Crosmon (AA),	Worcester.
Anne Loretto Cullen (AA),	Worcester.
Agnes Emily Daniels (A),	Worcester.
Sadie Georgiana Dexter,	Franconia, N. H.

NAMES.	RESIDENCES.
Thomas Francis Donovan (A),	Worcester.
Sarah Veronica Earley (AA),	Spencer.
Nellie Augusta Goodnow (A),	Spencer.
Cora Belle Hall (A),	Worcester.
Carrie Eunice Harrington (A),	Shrewsbury.
Florence Goddard Holden (AA),	Holden.
Hilma Holter (AA),	Worcester.
Ella Christine Hoyt (AA),	Worcester.
Ruth Jenness Johnson,	Coos, N. H.
Margaret Veronica Kirby (AA),	Worcester.
Ralph Arthur Lane (A) [A.B., Brown], Providence, R. I.	Worcester.
Mary Ellen Latchford (AA),	Worcester.
Birdys Eliza Lockwood (AA), Mrs. Frederick B. Hicks, Worcester.	Gardner.
Ellen Theresa Mathews (A),	Worcester.
Margaret Mary Mathews (A),	Worcester.
Catherine Agnes McHugh (A),	Worcester.
Alice Sarah Nelson (AA), Chester, Vt.	Worcester.
Katherine Veronica O'Connor (AA),	Worcester.
Mary Frances O'Connor (AA),	Worcester.
Mary Gertrude O'Connor (A),	Worcester.
Grace Elizabeth Oliver (A),	Worcester.
Adeline Covell Regan (AA),	Gardner.
Mabel Harriet Sears (AA),	Worcester.
Elizabeth Genevieve Shanahan (AA),	Worcester.
Jane Eleanor Sheffield (A), Mrs. Roy W. Moore, Schenectady, N. Y.	Worcester.
Margaret Bernardette Smith (A),	Worcester.
Annie Eliese Tilson (AA), Auburn.	Worcester.
Winnie May Williams, Beverly.	No. Orange.

FORTY-SIXTH CLASS, JUNE, 1901.

(Reunion, Nov. 17, 1906.)

Emma Elizabeth Adams (A),	Worcester.
Nellie Bragg Blodgett, Mrs. Roy A. Bush, Roxbury.	W. Brookfield.
Delia Mary Breen (AA),	Worcester

NAMES.	RESIDENCES.
Alice Elmina Buck (A),	W. Boylston.
Agnes Cecilia Burns (AA),	Worcester.
Maria Lee Church (A),	Douglas.
Boston.	
Alice May Cody (AA),	Shrewsbury.
Elizabeth Doretha Conway (A),	Uxbridge.
Clara May Corliss (A),	Spencer.
John Bartholomew Crowley (A),	Worcester.
Mary Gertrude Daley (AA),	Worcester.
Mary Ellen Donohue (AA),	Worcester.
Mary Teresa Doyle (AA),	Worcester.
Died in Worcester, May 30, 1905.	
Margaret Christine Duncan (AA),	Clinton.
Reading.	
Katherine Agnes Gertrude Foley (A),	Worcester.
Hattie Gertrude Freeman (AA),	Worcester.
Mrs. Wm. F. Conant, No. Cambridge.	
Mary Rachel Galvin (A),	Spencer.
Edith Florence Gammell (A),	W. Boylston.
Lillian Augustine Greenwood (AA),	Millbury.
Annie Eleanor Hammond (A),	Hampton, Ct.
Putnam, Ct.	
Agnes Teresa Hart (A),	Worcester.
Ethel May Hill (A),	W. Boylston.
Lucy Alice Hoe (A),	Spencer.
Maud Budding Hubley (AA),	Worcester.
Bertha Elizabeth Jenkins (AA),	Worcester.
Josephine Veronica Judge (A),	Worcester.
Gertrude Theresa Kane (A),	Worcester.
Margaret Frances Killelea (A),	Worcester.
Mary Teresa Leahy (A),	Worcester.
Margaret Frances Gertrude Lee (A),	Spencer.
Lula Heath Lester (AA),	Creston, Ia.
Alice Louise Luby (A),	Milford.
Sarah Etta Mack (A),	Millbury.
Died in Millbury, Sept. 4, 1903.	
Ella Veronica Mangan (A),	Worcester.
Alice Theresa McCann (AA),	Worcester.
Margaret Gertrude McDermott (A),	Worcester.
Katherine Elizabeth Margaret McElroy (AA),	Worcester.
Katherine Camilla McNamara (A),	Worcester.

NAMES.	RESIDENCES.
Anna Bernardine McTiernan (AA),	Worcester.
Jane Elizabeth Millea (A),	Worcester.
Helen Grace Morgan (AA),	Worcester.
Margaret Mullany (A),	Worcester.
Elizabeth Rose Murphy (A),	Worcester.
Eugenie Martha Oehme (A),	Worcester.
Saidie Parsons O'Leary (AA),	Worcester.
Martha Osterberg (A),	Worcester.
Ruth Ella Parkhurst (A),	Templeton.
Ida Frances Pelican (A),	Worcester.
Mrs. Wilfred A. Midgley, Worcester.	
Mary Ellen Power (AA),	Cambridge.
Frances Mabel Rankin (AA),	Worcester.
Sarah Helena Rourke (AA),	Worcester.
Nora Teresa Salmon (AA),	Worcester.
Edna Sanders (AA),	Worcester.
Mrs. George A. Mathews, Jr., New Haven, Ct.	
Elizabeth Anna Shannon (AA),	Worcester.
Sarah Veronica Skerrett (AA) (Secretary),	Worcester.
Kate Beatrice Smith (AA),	Worcester.
Mary Florence St. Amour (AA),	Worcester.
Agnes Teresa Sullivan (AA),	Worcester.
Helen Bernardine Sullivan (AA),	Worcester.
Lillian Agnes Troy (AA),	Worcester.
Flora Mae Weld (AA),	Southbridge.
Mrs. Charles H. Caldwell, Southbridge.	
Annie Borden Whitman (A),	Worcester.

Forty-seventh Class, June, 1902.

(Reunion, March 30, 1907.)

Margaret Theresa Ahaesy (A),	Worcester.
Albina Anderson (AA),	Worcester.
Mrs. John G. Perman, Worcester.	
Helen Fillmore Barnes,	Worcester.
Mrs. Ralph J. Peck, West Cornwell, Vt.	
Lucy Hubbard Brooks (A),	Ashby.
Ida May Brown (AA),	Northbridge.
Linwood.	
Maria Josephine Burns (A),	Worcester.
Susie May Coffin (A),	Patten, Me.
Boston.	

NAMES.	RESIDENCES.
Susan Banfield Cogswell (A),	Shrewsbury.
Mrs. Harry A. Mitchell, Shrewsbury.	
Blanche Convery (A),	Worcester.
Katharine Marion Corliss (A),	Worcester.
Annie Follows Cox (A),	Worcester.
Mary Elizabeth Cunningham (AA),	Worcester.
Eliza Frances Deignan (A),	Worcester.
Frank James Dolan (A),	Worcester.
Mary Jennie Doyle (AA),	No. Brookfield.
Esther Cramer Emmons,	Worcester.
Alice Locke Farwell (A),	Worcester.
Maude Frederica Findeisen (A),	Holden.
Margaret Virginia Gilchrist (A),	Worcester.
Caroline Elizabeth Grammer (AA),	Cambridge.
Mrs. Fred. R. Johnson, Jr., Worcester.	
Mary Ursula Harbort (A),	Webster.
Agnes Louise Harrington (A),	Worcester.
Ellen Agnes Healy (A),	Worcester.
Ella Annette Hinds (AA),	Townsend.
Willimantic, Ct.	
Josephine Veronica Kane (A),	Worcester.
Mary Frances Kane (A),	Worcester.
Margaret Christina Kennedy (AA) (Secretary),	Worcester.
Katharine Elizabeth Kerrigan (AA),	Worcester.
Mabel Theresa Kneeland (AA),	Worcester.
Mary Ella Lamberton (A),	Worcester.
Mary Anna Lawlor (A),	No. Brookfield.
Mary Emma Lewis (AA),	Worcester.
Esther Lundberg (AA),	Worcester.
Louise Bernadette MacCarthy (A),	Worcester.
Florence Maynard (AA),	Worcester.
Ethel Gertrude McLaughlin (A),	Worcester.
Died in Worcester, March 18, 1904.	
Margaret Ellen McManus (A),	Worcester.
Gertrude McQuaid (A),	Worcester.
Alice Agnes Midgley (A),	Worcester.
Margaret Agnes Mongovan (AA),	Worcester.
Winifred Agnes Mullany (AA),	Worcester.
Gertrude Lucretia Murphy (A),	Worcester.
Mary Veronica Power (AA),	Worcester.
Alice Anna Powers (AA),	Worcester.

NAMES.	RESIDENCES.
Mary Elizabeth Regan (A),	Worcester.
Joseph John Riedl (A),	Worcester.
Elizabeth Faustina Ryan (A),	Worcester.
Mary Ellen Sayle (A),	Worcester.
Daniel Lawrence Shea (A),	Worcester.
Bessie Flora Shepherd (AA),	Guilford, Me.
Mrs. Charles P. Turner, Guilford, Me.	
Minnie Ruth Smith (AA),	Worcester.
Rose Evangeline Smith (AA),	Worcester.
Katharine Teresa Sullivan (AA),	Worcester.
Mary Jane Elizabeth Trainor (A),	Leicester.
Anna Elizabeth Gertrude White (AA),	Worcester.
Mary Grace Wilmouth (AA),	Worcester.
Mary Eliza Wilson (A),	Oakdale.

Forty-eighth Class, June, 1903.

(Reunion, Oct. 6, 1906.)

Mary Frances Allard (AA),	Oxford.
Lena Mabel Brooks (AA),	Worcester.
Winifred Clare Callahan (AA),	Worcester.
Christina Jane Clancy (AA),	Worcester.
Irene May Clark (A),	Charlton.
Mrs. Clarence H. Mann, Charlton.	
Jennie Frances Corliss (AA),	Worcester.
Annie Gertrude Cronin (AA),	Worcester.
Mary Alice Delehanty (AA),	Worcester.
Newark, N. J.	
Sarah Gertrude Donaher (A),	Worcester.
Elizabeth Veronica Driscoll (AA),	Walpole, N. H.
Newark, N. J.	
Martha Fagerstrom (AA),	Worcester.
Elicia Gertrude Goggin (A),	Worcester.
Margaret Veronica Gray (A),	Worcester.
Elsinore Rachael Greenwood (AA),	Millbury.
Sadie Edna Hanscom,	Putnam, Ct.
Clara Mary Healy (AA),	Worcester.
Agnes Winifred Hines (AA),	Spencer.
Hilda Eleanor Holmes (A),	Worcester.
Fanny Harriet Hubbard (A),	Sunderland.
Bertha Adair Johnson (A),	Grafton.
Brockton.	

NAMES.	RESIDENCES.
Joseph Jerome Kiley (AA),	Worcester.
Inez Gertrude Kilton (AA),	Oxford.
Emma Laura King (AA), Chelsea.	Worcester.
Eleanor Elizabeth MacDermott,	Worcester.
Marcella Gay McCabe (AA),	Worcester.
Mabel Veronica McCaffrey (AA), Newark, N. J.	Clinton.
Mabel Catherine Moore (A),	Worcester.
Mary Charlotte Moynihan (AA) (Secretary),	Worcester.
Inez Louise Nash (AA),	Worcester.
Margaret Helen O'Donnell (A),	Worcester.
Elizabeth Annette O'Neil (AA),	Worcester.
Mabel Rosanna Quinn (AA),	Worcester.
Florence Evangeline Ryan (AA),	Worcester.
Jennie Vylena Sargent (A), Claremont, N. H.	W. Boylston.
Millie Frances Smith (AA),	Worcester.
Elizabeth Mary St. John (AA),	Worcester.
Elizabeth Smith Wells (AA), Mrs. Hobart C. Dickinson, Washington, D. C.	Whately.
Maude Abbot Willard (AA),	Worcester.

Forty-ninth Class, June, 1904.

(Reunion, Sept. 29, 1906.)

Julia Lauretta Buckley (A),	Millbury.
Florence Adeline Case (AA), Newark, N. J.	Worcester.
Kathrine Mary Daley (AA), Newark, N. J.	Worcester.
Carrie Calder Deuel,	Worcester.
Mabel Disney (AA) (Secretary),	Worcester.
Elsie Gertrude Doherty (A),	Worcester.
Henrietta Dorothy Elliott (AA),	Worcester.
Mary Eleanor Finneran (AA),	Worcester.
Katharine Celestine Flood (AA),	Southbridge.
Estella Maria Gates (A),	Shrewsbury.
Winifred Margaret Geary (AA),	Worcester.
Ethel May Gould (AA),	E. Douglas.
Clara Edith Green (AA),	Worcester.

NAMES.	RESIDENCES.
Loretta Grace Griffin (AA),	Worcester.
Mary Margaret Haire (AA),	Worcester.
Elizabeth Anna Higgins (AA), Washington, D. C.	Worcester.
Ellen Catharine Hoy (AA),	Worcester.
Edith Jane Jones (AA),	Worcester.
Katherine Theresa Kehoe (A),	Worcester.
Mary Baptista Kennedy (AA), Newark, N. J.	Worcester.
Lillian Geraldine Killelea (A),	Worcester.
Mary Ellen Lahey (AA),	Worcester.
Jennie May Lawlor,	E. Douglas.
Katherine Cecilia Leahy (A),	Worcester.
Margaret Veronica Leahy (AA),	Worcester.
Charlotte Lilian Lobdell (A),	Holden.
Sadie Eleanor Luce (AA), Thomaston, Ct.	Worcester.
Mary Florence McTiernan (A),	Worcester.
Mabelle Elizabeth Mitchell (AA),	Shrewsbury.
Mary Evelyn Perkins (AA), Mrs. Albert H. Shepardson, Baldwinsville.	Worcester.
Emily Elizabeth Pond (A),	Shrewsbury.
Katherine Loretta Power (AA),	Worcester.
Ellen Frances Regan (AA),	Worcester.
Elizabeth Eleanor Ronayne (AA), Springfield.	Worcester.
Daisy Madlyn Rowell (A),	Webster.
Ellen Madeline Howard Silk (A),	Spencer.
Jane Hilda Sullivan (AA),	Worcester.
Mary Agnes Sullivan (A),	Worcester.
Mary Alice Taylor (A), Newark, N. J.	Worcester.
Ida Luetta Whalen (AA), Newark, N. J.	Worcester.

FIFTIETH CLASS, JUNE, 1905.

(Reunion, April 6, 1907.)

Agnes Ballard, Palmer, Mich.	Worcester.
Frances Copp Brady (AA),	Oxford.
Alice Irene Burns (AA),	Worcester.
Ada Caroline Cheever (AA),	Worcester.

NAMES.	RESIDENCES.
Grace Catherine Coffey (AA), Newark, N. J.	Worcester.
Florence Isabel Day (AA),	Worcester.
Mary Early (AA), (Secretary),	Worcester.
Mary Ellinore Garrity (AA),	Worcester.
Katharine Theresa Goulding (A),	Worcester.
Carrie Louise Granger (AA),	Worcester.
Kathleen Augusta Greelish (A), Newark, N. J.	Worcester.
Alice Teresa Hagerty (A),	Worcester.
Estella May Hambury,	Millbury.
Blanche Catherine Hayes (A),	Worcester.
Mabel Bertha Hilton (AA),	Worcester.
Theresa Josephine Hines (A),	Spencer.
Mary Ethel Joslin (A),	Worcester.
Olive Mary Joslin (AA),	Worcester.
Katherine Agnes Kelley (AA),	Worcester.
Margaret Elizabeth Lahey (AA),	Worcester.
Hannah Gertrude Latchford (AA),	Worcester.
Mary Teresa Looney (A),	Worcester.
Mary Agnes Matthews (AA),	Worcester.
Mary Katherine McAuliffe (AA),	Worcester.
Mary Veronica McCarthy (A),	Worcester.
Katherine Veronica McEvoy (A),	Worcester.
Susan Agnes McGauley (A), Waterbury, Ct.	Worcester.
Annie Alice Veronica McGourty (A),	Worcester.
Mary Frances McKenna (AA),	Worcester.
Catherine Frances McKeon (AA), Newark, N. J.	Worcester.
Mabelle McLeod (A),	Worcester.
Josephine Clarabel Moore (A),	Worcester.
Grace Gertrude Moulton (AA), Readsboro, Vt.	Holden.
Alice Jane O'Gara (AA),	Spencer.
Ethel Julia Paine (AA),	No. Woodstock, Ct.
Olive Allen Paine (AA),	No. Woodstock, Ct.
Margaret Emeline Lee Parker (A), Bellows Falls, Vt.	Lynn.
Helen Maria Prouty (AA),	No. Brookfield.
Avis Mary Quinlan (AA),	Worcester.

NAMES.	RESIDENCES.
Ella Martha Quinn (AA),	Worcester.
Anne Teresa Veronica Ralph (A),	Worcester.
Frances Elizabeth Reardon (A),	Worcester.
Willarette Carpenter Sears (A),	Worcester.
Katherine Gertrude Shea (AA),	Worcester.
Helen Miner Shewbrooks (A),	Holden.
Salisbury, N. H.	
Elizabeth Florentine Smith (AA),	Worcester.
Harriette Inez Stearns (AA),	Worcester.
Margaret Anna Tracy (AA),	Worcester.
Catherine Theresa Traynor (AA),	Worcester.
Ethel Blanche Wakefield (AA),	Spencer.

SPECIAL STUDENTS WHO HAVE RECEIVED CERTIFICATES OF PROFICIENCY.

1881.

Francis Patrick McKeon, A.M.
Richard Henry Mooney, A.M.

1882.

Thomas William Butler.
Died in Worcester, Sept. 9, 1905.
Owen Henry Conlin, A.M.
Peter Andrew Conlin, A.B.
Edward Aloysius Quinland, A.B.

1883.

Arthur Hay, A.B.

1886.

William Francis Carmody, A.B.
William Francis Carmody, M.D.

1890.

Joseph Edward Underwood, A.B.

1893.

Lucy Adelaide Pratt, A.B.
Mrs. Charles L. Short.

1895.

Andrew John Dolan, A.B.
Denis Francis O'Connor, A.B.
Denis Francis O'Connor, M.D.

1897.

John Francis Gannon, A.M.

1898.

Thomas Francis O'Flynn, B.S.

1899.

Daniel Bernard McIntire, A.B.

1901.

George Bernard Farmer, A.B.
Died in Worcester, June 18, 1901.

Joseph Lawrence Flaherty, A.B.
George Francis McCauley, A.B.
George Edward Reidy, A.B.

1902.

Marion Lucy Cole.

1904.

Matthew Robert McCann, Jr., A.B.

SUMMARY OF NUMBERS.

Number in the First Class,	10
Number in the Second Class,	17
Number in the Third Class,	27
Number in the Fourth Class,	14
Number in the Fifth Class,	10
Number in the Sixth Class,	12
Number in the Seventh Class,	14
Number in the Eighth Class,	20
Number in the Ninth Class,	16
Number in the Tenth Class,	17
Number in the Eleventh Class,	14
Number in the Twelfth Class,	10
Number in the Thirteenth Class,	21
Number in the Fourteenth Class,	8
Number in the Fifteenth Class,	16

Number in the Sixteenth Class,	22
Number in the Seventeenth Class,	14
Number in the Eighteenth Class,	10
Number in the Nineteenth Class,	16
Number in the Twentieth Class,	17
Number in the Twenty-first Class,	25
Number in the Twenty-second Class,	15
Number in the Twenty-third Class,	15
Number in the Twenty-fourth Class,	24
Number in the Twenty-fifth Class,	16
Number in the Twenty-sixth Class,	26
Number in the Twenty-seventh Class,	18
Number in the Twenty-eighth Class,	13
Number in the Twenty-ninth Class,	26
Number in the Thirtieth Class,	16
Number in the Thirty-first Class,	20
Number in the Thirty-second Class,	22
Number in the Thirty-third Class,	15
Number in the Thirty-fourth Class,	19
Number in the Thirty-fifth Class,	19
Number in the Thirty-sixth Class,	19
Number in the Thirty-seventh Class,	23
Number in the Thirty-eighth Class,	31
Number in the Thirty-ninth Class,	20
Number in the Fortieth Class,	37
Number in the Forty-first Class,	17
Number in the Forty-second Class,	34
Number in the Forty-third Class,	18
Number in the Forty-fourth Class,	37
Number in the Forty-fifth Class,	46
Number in the Forty-sixth Class,	62
Number in the Forty-seventh Class,	57
Number in the Forty-eighth Class,	38
Number in the Forty-ninth Class,	40
Number in the Fiftieth Class,	50
Total number of graduates,	1,123
Number of certificated students,	21
Admitted since 1874,	1,929

GRADUATES' ASSOCIATION OF THE STATE NORMAL SCHOOL AT WORCESTER.

President,	EMMA S. BARRETT,	27TH CLASS.
Vice-President,	M. GRACE STALKER,	30TH CLASS.
Secretary,	ARABELLA H. TUCKER,	1ST CLASS.
Treasurer,	THOMAS J. HIGGINS,	19TH CLASS.

Executive Committee.

MRS. MARY J. BOUTELLE,	11TH CLASS.
MISS CLARA H. BEMIS,	19TH CLASS.
MRS. HENRIETTA A. ORR,	28TH CLASS.
MRS. JOHN J. POWER,	39TH CLASS.
MR. DANIEL L. SHEA,	47TH CLASS.

The twenty-sixth annual reunion will be held on Wednesday afternoon and evening, June 27, 1906, at the normal school. The business meeting will take place in the gymnasium at 6 o'clock. The supper will be served in the hall at 7.

Committee in Charge of the Memorial Fund.

MISS EMMA S. BARRETT.
MR. E. H. RUSSELL.
MISS HELEN F. MARSH.
MISS ARABELLA H. TUCKER.
MISS MARIA F. BOSWORTH.
MISS LUCY M. GREEN.
MISS EMMA E. HAYWARD.
MRS. GRACE E. LEWIS.
MR. THOMAS J. HIGGINS.

SARAH ELIZABETH ROGERS, ... Sixth Class.
Mrs. Edwin N. Sanderson.

Died in Brooklyn, N. Y., June 8, 1905.

THOMAS WILLIAM BUTLER, ... C. S. 1882.

Died in Worcester, Sept. 9, 1905.

FLORENCE MABEL WAITE, ... Seventeenth Class.

Died in Santa Barbara, Cal., Sept. 24, 1905.

MARY ANNE KANE, ... Eighth Class.
Mrs. John A. Howard.

Died in North Brookfield, March 26, 1906.

ALICE LUCINA BAINBRIDGE, ... Eighteenth Class.
Mrs. Charles S. Cook.

Died in Worcester, April 5, 1906.

CLASS REUNIONS.

A prominent feature of this school is the frequency and regularity of the class gatherings that are held, and the special provision made here for their accommodation. The graduates maintain an active Graduates' Association, embracing practically all (now somewhat more than eleven hundred) who hold the diploma of the school, and their annual meeting in June never fails to bring together large numbers.

But this, though an occasion of great and unflagging interest, does not furnish sufficient opportunity for the social intercourse of classmates, or the expression of class spirit. So it has come about that a series of class reunions goes on throughout the entire year, making a distinctive feature of graduate life, and at the same time quickening the current of the school.

A suite of rooms in the main school building, consisting of a large reception-room, with dining-room and kitchen adjoining, has been set apart for this purpose, and the graduates have fitted up and furnished them to serve as club rooms for the Association. They are never used except by the graduates, who are urged to feel entirely at home in them. Each class as it comes to the tenth anniversary of its graduation celebrates the occasion by a gift to these rooms, which in this way have been attractively furnished. Thus each graduate feels a personal and vital interest in the rooms she has helped to furnish and beautify.

By previous arrangement of dates, every Saturday afternoon throughout the school year sees a gathering of graduates in these rooms, composed sometimes of a single class, more often of two or more classes, the members of which were pupils in the school at the same time. Saturday is a holiday with those who are teaching in the public schools, but is a regular school

day with us; so the reunion includes a visit to *alma mater,* with the opportunity to exchange greetings with the faculty, and to see the school. A constant feature of these occasions, and one which never lacks appreciation, is a supper prepared by a committee from the class appointed for that purpose at the preceding reunion. While this repast or some part of it may be ordered from a caterer, it is often prepared largely in the graduates' kitchen, and is always served in their own dining-room, which has a complete service of china, silverware and napery. Then follows an evening of social intercourse, which, in the case of the younger classes, often ends with dancing in the gymnasium. In this pleasant way the graduates keep in touch with the school, which they come to regard as a second home, feeling that a warm welcome always awaits them here; while at the same time their visits furnish the undergraduates with a constant object-lesson in friendly attachment to each other and loyalty to the school.

All the classes have fixed upon permanent dates for their class reunions, as given below: —

First, Second, Third, Fourth, Fifth, Sixth, and Seventh Classes, the third Saturday in October.

Eighth and Ninth Classes, the fourth Saturday in February.

Tenth, Eleventh, Twelfth, Thirteenth, Fourteenth and Fifteenth Classes, the second Saturday in January.

Sixteenth, Seventeenth, Eighteenth and Nineteenth Classes, the second Saturday in February.

Twentieth and Twenty-first Classes, the fourth Saturday in January.

Twenty-second and Twenty-third Classes, the first Saturday in May.

Twenty-fourth and Twenty-fifth Classes, the second Saturday in October.

Twenty-sixth, Twenty-seventh and Twenty-eighth Classes, the first Saturday in March.

Twenty-ninth Class, the first Saturday in April.

Thirtieth and Thirty-first Classes, the third Saturday in February.

Thirty-second and Thirty-third Classes, the fourth Saturday in March.

Thirty-fourth Class, the fourth Saturday in April.

Thirty-fifth Class, the first Saturday in January.

Thirty-sixth and Thirty-seventh Classes, the third Saturday in March.

Thirty-eighth Class, the first Saturday in February.
Thirty-ninth Class, the second Saturday in March.
Fortieth and Forty-first Classes, the first Saturday in November.
Forty-second Class, the third Saturday in January.
Forty-third Class, the fourth Saturday in November.
Forty-fourth Class, the fourth Saturday in October.
Forty-fifth Class, the second Saturday in November.
Forty-sixth Class, the third Saturday in November.
Forty-seventh Class, the fifth Saturday in March.
Forty-eighth Class, the first Saturday in October.
Forty-ninth Class, the last Saturday in September.
Fiftieth Class, the first Saturday in April.

GIFTS OF THE GRADUATING CLASSES.

First Class, ... Apollo. (Bust.)
Second Class, . Angel Boys from Raphael's "Sistine Madonna." (Photograph.)
Third Class, . . . Guido's "Aurora." (Photograph.)
Fourth Class, . . . Colosseum at Rome. (Photograph.)
Fifth Class, ... Julius Cæsar. (Bust.)
Sixth Class, ... John Locke. (Bust.)
Seventh Class, ... Pestalozzi. (Bust.)
Eighth Class, . . Ralph Waldo Emerson. (French's Bust.)
Ninth Class, . . "An Old Monarch," by Rosa Bonheur. (Engraving.)
Tenth Class, . . Pyramids and Sphinx. (Photograph.)
Eleventh Class, . . . Titian's "Flora." (Photograph.)
Twelfth Class, . Michelangelo's "Three Fates." (Photograph.)
Thirteenth Class, ... Lincoln. (Volk's Bust.)
Fourteenth Class, . . Webster. (Photograph by Hawes.)
Fifteenth Class, ... Millet's "Spinner." (Etching.)
Sixteenth Class, ... Franklin. (Houdon's Bust.)
Seventeenth Class, . . The Matterhorn. (Photograph.)
Eighteenth Class, . The Chandos Portrait of Shakespeare. (Flameng's Etching.)
Nineteenth Class, Sappho (so called), from Herculaneum. (Bust.)
Twentieth Class, ... Tiger. (Photograph from life.)
Twenty-first Class, . Part of Parthenon Frieze. (Plaster Cast.)
Twenty-second Class, . . . Rousseau. (Houdon's Bust.)
Twenty-third Class, Stuart's Washington. (Photograph by Hawes.)
Twenty-fourth Class, . . . "Around the Lake," by Corot. (Photograph by Braun.)
Twenty-fifth Class, . . Marine View, "Off the English Coast." (Photograph.)

TWENTY-SIXTH CLASS, . Cathedral at Amiens. (Carbon Print.)

TWENTY-SEVENTH CLASS, . . . Decorated French Vase. (Choisy-le-Roi ware.)

TWENTY-EIGHTH CLASS, . Capital (original size) from the Parthenon. (Plaster Cast.)

TWENTY-NINTH CLASS, ... Millet's "Shepherdess." (Photograph by Braun.)

THIRTIETH CLASS, . . Water-Nymph, Goujon. (Plaster Cast.)

THIRTY-FIRST CLASS, . Water-Nymph, Goujon. (Plaster Cast.)

THIRTY-SECOND CLASS, Decorated English Vase. (Wedgwood ware.)

THIRTY-THIRD CLASS, Nike (Victory) of Samothrace. (Plaster Cast.)

THIRTY-FOURTH CLASS, ... Ruysdael's Windmill." (Photograph by Braun.)

THIRTY-FIFTH CLASS, . . . Turner's "Fighting Temeraire." (Photograph by Braun.)

THIRTY-SIXTH CLASS, . Henry D. Thoreau. (Ricketson's Bust.)

THIRTY-SEVENTH CLASS, . . . Sir Edwin Landseer's "Lion." (Carbon Photograph.)

THIRTY-EIGHTH CLASS, Lorenzo de' Medici. Cast (reduced) of Statue by Michelangelo.

THIRTY-NINTH CLASS, "Daniel's Answer to the King." (Lithograph by Pratt of the Original Painting by Briton Rivière.)

FORTIETH CLASS, "In a Welsh Valley." (Etching by Chauvel, after Painting by B. W. Leader.)

FORTY-FIRST CLASS, Moses. Cast (reduced) of Statue by Michelangelo.

FORTY-SECOND CLASS, . Cast of the Amazon in the Berlin Museum. (Attributed to Polykleitos.)

FORTY-THIRD CLASS, Arthur, King of England. Carbon Photograph from the Bronze Statue (16th century) in the Franciscan Church, Innsbruck.

FORTY-FOURTH CLASS, "A Spanish Admiral" (Braun Photograph), Velasquez.

FORTY-FIFTH CLASS, Two Casts from Assyrian Bas-Reliefs in the British Museum.

ANNIVERSARY ADDRESSES HAVE BEEN GIVEN BY THE FOLLOWING PERSONS.

In 1877, by William T. Harris, LL.D., of St. Louis.
In 1878, by Rev. Thomas Hill, D.D., of Portland, Me.
In 1879, by Alexander H. Rice, LL.D., of Boston.
In 1880, by Mrs. Julia Ward Howe of Boston.
In 1881, by Rev. Francis Tiffany of West Newton.
In 1882, by Hon. James W. Patterson, LL.D., of Hanover, N. H.
In 1883, by Mrs. Ednah D. Cheney of Boston.
In 1884, by Prof. G. Stanley Hall, Ph.D., of Baltimore.
In 1885, by Prof. Albert Harkness, LL.D., of Providence, R. I.
In 1886, by Charles Dudley Warner of Hartford, Conn.
In 1887, by Edward S. Morse, Ph.D., of Salem.
In 1888, by John Fiske, LL.B., of Cambridge.
In 1889, by Francis A. Walker, LL.D., of Boston.
In 1890, by Mrs. Alice Freeman Palmer, Ph.D., of Cambridge.
In 1891, by Rev. E. B. Andrews, D.D., of Providence, R. I.
In 1892, by Rev. Charles M. Lamson, D.D., of St. Johnsbury, Vt.
In 1893, by G. Stanley Hall, LL.D., of Worcester.
In 1894, by Hon. Frank A. Hill, Litt.D., of Cambridge.
In 1895, by Thomas C. Mendenhall, LL.D., of Worcester.
In 1896, by Edward M. Hartwell, M.D., of Boston.
In 1897, by Mrs. Helen Bigelow Merriman of Worcester.
In 1898, by Mrs. Kate Gannett Wells of Boston.
In 1899, by Prof. Josiah Royce, Ph.D., of Cambridge.
In 1900, by Prof. George H. Palmer, LL.D., of Cambridge.
In 1901, by Rev. Elmer H. Capen, D.D., President of Tufts College.
In 1902, by Edmund A. Engler, LL.D., of Worcester.
In 1903, by Right Rev. Alexander H. Vinton, D.D., of Springfield.
In 1904, by Hon. George H. Martin, A.M., of Boston.
In 1905, by Prof. Clifton F. Hodge, Ph.D., of Worcester.

INDEX TO GRADUATES, 1876-1906.

(The figures give the ordinal number of the class, C. S. meaning certificated student.)

Ackley, Bertha B. A., . . 42
Adams, Carrie M., . . 3
Adams, Emma E., . . 46
Adams, Gertrude L., . . 42
Adams, Jennie I., . . 6
Mrs. Carl F. Martensen.
Adams, Katharine B., . 16
Mrs. Robert J. Cruikshank.
Adams, Lena R., . . 31
Adams, Martha D., . . 12
Mrs. James F. Leland.
Adams, Nettie E., . . 5
Mrs. J. Chauncey Lyford.
Adams, Serena B., . . 31
Ager, Henrietta M., . . 28
Mrs. John H. Orr.
Ahaesy, Margaret T., . . 47
Ahlstrom, Selma P., . . 9
Mrs. J. O. Emanuel Trotz.
Albee, Bertha F., . . 35
Mrs. Louis A. Spaulding.
Aldrich, Amy M., . . 27
Allard, Mary F., . . 48
Allison, Emma E., . . 37
Alton, Martha J., . . 24
Mrs. Walter L. Brown.
Anderson, Albina, . . 47
Mrs. John G. Perman.
Andrews, Clara E., . . 25
Mrs. Fred. H. Rice.
Andrews, Hattie B., . . 9
Andrews, Lizzie J., . . 4
Mrs. Frederick E. Reed.
Armitage, Ethel M., . . 45
Arnold, Hattie W., . . 6
Mrs. D. Olin Clark.
Athy, Frances M., . . 2
Averill, Sarah M., . . 8
Babcock, Anna M., . . 35
Backus, Grace L., . . 32
Bacon, Alma A., . . 45
Bacon, Eugene, . . . 7
Bainbridge, Alice L., . . 18
Mrs. Charles S Cook.
Baker, Grace E., . . 40
Mrs. Charles C. Milton.
Baker, Almira H., . . 11
Mrs. J. Warren Dunn.
Baldwin, Cora A., . . 8
Ball, Cora J., . . . 19
Ball, Lydia W., . . . 1
Ballard, Agnes, . . . 50
Banister, Addie T., . . 19
Barnard, Mary E., . . 8
Mrs. William J. D'Ewart.
Barnes, Helen F., . . 47
Mrs. Ralph J. Peck.
Barnes, Olive M., . . 21
Mrs. William C. Temple.
Barrett, Emma S., . . 27
Barrett, S. Emma, . . 30
Mrs. James E. Peabody.
Barton, Alice R., . . 18
Bean, M. Estelle, . . 39
Mrs. Joshua Seaver.
Beaumont, Louise M., . 45
Belcher, S. Elizabeth, . . 34
Belding, Alice H., . . 21
Bemis, Clara H., . . 19
Bennett, Effie L., . . 2
Mrs. J. J. Miller.

Bennett, Lula M., . . 44
Bent, Elizabeth E., . . 5
Mrs. Arthur J. Stone.
Bicknell, Florence, . . 10
Bieberbach, Cecile I., . . 45
Bigelow, Emma A., . . 3
Mrs. E. Coolidge Houghton.
Bishop, Grace H., . . 25
Black, M. Josephine, . . 27
Mrs. William M. Morgan.
Blanchard, Addie M., . . 30
Blanchard, Agnes M., . . 28
Mrs. Arthur E. Nelson.
Blanchard, Mabel B., . . 36
Mrs. Albert H. Armstrong.
Blanchard, Nina F., . . 31
Mrs. John H. Scott.
Blenus, Addie M., . . 11
Mrs. Orville W. Collins.
Blenus, Mary L., . . 14
Blodgett, Nellie B., . . 46
Mrs. Roy A. Bush.
Blood, Harriet A., . . 24
Booth, Addie J., . . 4
Mrs. Alvarado A. Coburn.
Boson, Svea, . . . 42
Bosworth, Maria F., . . 15
Bosworth, Maud S., . . 26
Mrs Herbert A. Warren.
Bourke, Anna L., . . 36
Bowen, Mary M., . . 8
Boyd, Sarah A., . . 2
Boyden, Ida F., . . . 3
Mrs. Alvin H. Brown.
Boyle, Rose A., . . . 35
Brady, Frances C., . . 50
Bragg, Elizabeth A., . . 42
Mrs. Albert G. Lewis.
Braman, Ada L., . . 13
Mrs. Charles L. Tower.
Bray, Elizabeth H., . . 37
Mrs. Loring H. Reed.
Bray, Louise M., . . 32
Mrs. Edward J. Walker.
Breen, Delia M., . . 46
Brennan, Elizabeth L., . 45
Brennan, Jennie F., . . 28
Brewster, Harriet L., . . 20
Mrs. Charles A. Chase.
Brigham, Frances A., . . 45
Mrs. Louis C. Blanchard.
Broderick, Katherine L., . 37
Brooks, Lena M., . . 48
Brooks, Lucy H., . . 47
Brooks, Mabel R., . . 30
Brooks, May L., . . 43
Brosnahan, Margaret M., . 40
Brosnan, Ella G., . . 42
Brown, Edith M., . . 28
Brown, Ella L., . . . 29
Mrs. Richard R. Horr.
Brown, Emma F., . . 5
Mrs. J. Fred. Wilson.
Brown, Florence E., . . 2
Mrs. Horace B. Martin.
Brown, Harriet A., . . 2
Brown, Ida M., . . . 47
Brown, Margaret T., . . 33
Brown, Margaret V., . . 44
Browne, Grace E., . . 45
Bryant, Ethel A., . . 45
Buck, Alice E., . . . 46
Buckley, Emma, . . 6
Buckley, Julia L., . . 49
Bunce, Alice J., . . . 40
Bunce, Carrie M., . . 24
Burgess, Anna A., . . 44
Burns, Agnes C., . . 46
Burns, Alice I., . . . 50
Burns, Marguerite, . . 45
Burns, Maria J., . . 47
Burns, Mary J., . . . 41
Burrage, Mabel E., . . 37

Burroughs, Mary L., . . 16
Mrs. William A. Perkins.
Butler, Erina M., . . 45
Butler, Julia A., . . 37
Butler, Katharine T., . . 38
Butler, Nellie T. M., . . 38
Butler, Olive M., . . 9
Mrs. Charles F. Howard.
Butler, Thomas W., . . c. s
Butler, William F., . . 44
Butterfield, Annie J., . . 21
Buxton, Herbert E., . . 26
Buxton, Ida F., . . . 17
Mrs. Adam J. Eimermann.
Buxton, M. Etta, . . 8
Mrs. Robert W. Robinson.
Cahill, Anna T., . . . 41
Callahan, Abigail E., . . 35
Callahan, Anna L., . . 24
Callahan, Ellen G., . . 44
Callahan, Mary J., . . 38
Callahan, Rose M., . . 45
Callahan, Winifred C., . 48
Capen, Elida M., . . 9
Carey, Ellen G., . . . 25
Carey, Josephine L., . . 41
Carlberg, Annie L., . . 44
Carleton, Edith G., . . 45
Carmody, Elizabeth L., . 30
Carmody, William F., . . c. s.
Carroll, Katharine A., . 45
Carroll, Mary E. C., . . 2
Carroll, Theresa M., . . 44
Cartwright, Anna S., . . 39
Carver, Elizabeth W., . . 44
Case, Florence A., . . 49
Casey, Daniel H., . . 14
Casey, Ella A., . . . 4
Mrs. A. Pierce Sutphen.
Casey, Jennie A., . . 22
Cavanough, Anna T., . . 11

Chamberlain, Flora B., . 26
Mrs. Charles B. Wetherby.
Chamberlain, Grace A., . 36
Mrs. Archibald E. Brock.
Chamberlain, Mabel S., . 35
Chandler, Jenny E., . . 3
Chapin, Alice, . . . 10
Chapin, Edith F., . . 35
Mrs. Henry L. Bancroft.
Chapin, Elizabeth E., . . 4
Chapin, Grace I., . . 37
Chapin, May E., . . 20
Mrs. Frank Pearl.
Chapin, Stella E., . . 25
Chase, Bessie A., . . 3
Mrs. Edmund P. Capron.
Chase, Clara M., . . 38
Mrs. John E. Peters.
Chase, Josepha P., . . 3
Mrs. George B. Cowell.
Chase, Minnie A. B., . . 13
Mrs. Frank E. Whitehouse.
Cheever, Ada C., . . 50
Childs, Adah I., . . . 42
Church, Maria L., . . 46
Clancy, Annie E., . . 32
Clancy, Christina J., . . 48
Clapp, Jessie S., . . . 33
Mrs. Linnæus W. Dowling.
Clark, Irene M., . . . 48
Mrs. Clarence H. Mann.
Clark, Louise F., . . 13
Mrs. William F. Brown.
Clark, M. Ella, . . . 7
Mrs. James D. Taitt.
Clarke, Lulu L., . . . 21
Mrs. Walter F. Knowlton.
Clarke, Mary C., . . 32
Clough, Jennie C., . . 4
Mrs. G. Alfred Busby.
Cody, Alice M., . . . 46
Cody, Mary E., . . . 33
Mrs. Peter F. Sullivan.

Coffey, Grace C., . . 50
Coffin, Susie M., . . 47
Cogswell, Susan B., . . 47
Mrs. Harry A. Mitchell.
Colburn, Albert S., . . 21
Colburn, Mabel E., . . 35
Mrs. John W. Steinemann.
Cole, Marion L., . . c. s.
Collamore, Edna A., . . 43
Collier, Anna B., . . 21
Colton, Harriet A., . . 12
Mrs. Frederick A. Wellington.
Condry, Louis R., . . 11
Condy, Minnie J., . . 16
Mrs. Charles F. Pharaoh.
Conely, Katharine B., . 45
Conlin, Owen H., . . c. s.
Conlin, Peter A., . . c. s.
Conlon, Anna E., . . 33
Conlon, Catherine V., . . 41
Conlon, Margaret E., . . 40
Conner, J. Eva, . . . 43
Connolly, Margaret A., . 22
Mrs. Joseph J. Albert.
Connor, Mary E., . . 41
Mrs. C. Eugene McGillicuddy.
Convery, Blanche, . . 47
Convery, Genevieve B., . 34
Convery, Josephine P., . 21
Convery, Mary E., . . 12
Mrs. Mary C. O'Hara.
Conway, Elizabeth D., . 46
Cook, Harriet W., . . 24
Mrs. Willis E. Putnam.
Cooke, Caroline G., . . 20
Cooley, Cora A., . . 17
Mrs. Edward Lawton.
Coombs, Jennie L., . . 40
Mrs. Marvin E. Hood.
Cooper, Emma J., . . 27
Corbin, Susan M., . . 25
Mrs. Charles C. Gildersleeve.
Corliss, C. May, . . . 46
Corliss, Jennie F., . . 48
Corliss, Katharine M., . 47
Cota, Florence L., . . 32
Coughlin, Kate A., . . 3
Mrs. David L. Bradt.
Cox, Annie F., . . . 47
Crane, K. Grace, . . 37
Crane, Mabel, . . . 3
Mrs. W. Henry DeLong.
Crane, Mary F., . . . 31
Crane, Winnifred G., . . 40
Cronin, Annie G., . . 48
Crook, Harriet, . . . 1
Mrs. Fred Snyder.
Crosmon, Ella L., . . 45
Crowley, Eugenia C., . . 40
Crowley, John B., . . 46
Cullen, Anna G., . . 27
Cullen, Anne L., . . 45
Cummings, Anna P., . . 30
Mrs. M. Roy Sharpe.
Cunningham, Elizabeth M., . 42
Cunningham, Margaret L., . 31
Cunningham, Mary A., . 23
Cunningham, Mary E., . 47
Curran, Teresa M., . . 44
Currier, Edna, . . . 4
Mrs. Amory C. Holden.
Cuthbertson, Effie M., . 38
Cutting, Anna C., . . 4
Mrs. Frank Vogel.
Daley, Ellen G., . . 14
Daley, Katharine M., . . 49
Daley, Mary G., . . 46
Daly, Joanna T., . . 36
Daly, Mary A., . . . 40
Dana, Amy H., . . . 17
Mrs. William F. Masters.
Daniels, Agnes E., . . 45
Daniels, Elizabeth A. R., . 29
Mrs. Henry F. Nash.

Davidson, Mary E., . . 38
Davie, Rebecca H., . . 9
Davis, Cornelia V., . . 34
Davis, Emma F., . . 16
Mrs. George E. Stone.
Davis, Maud E., . . 27
Davis, Maud L., . . 15
Davis, Minnie A., . . 17
Davis, S. Maria, . . . 8
Dawley, Idaline, . . 22
Day, Alice L., . . . 32
Day, Alice M., . . . 32
Mrs. William N. Stark.
Day, Florence I., . . 50
Day, Mary U., . . . 31
Dearborn, Jennie L., . . . 2
DeCamp, Julia M., . . 19
Mrs. Sanford D. Leland.
Degnan, Katherine T., . 37
Deignan, Eliza F., . . 47
Delehanty, Mary A., . . 48
Desper, Wilton H., . . 9
Deuel, Carrie C., . . 49
Devlin, Ellen M., . . 32
Devlin, Emmaline A., . 38
Dexter, Marion F., . . 29
Dexter, Sadie G., . . 45
Diemar, Amelia L., . . 23
Diemar, Louise J., . . 37
Mrs. George W. Klett.
Diggins, Isabella G., . . 33
Dinsmore, Sarah L., . . 20
Disney, Mabel, . . . 49
Dodd, Carrie E., . . 17
Mrs. Charles M. Cook.
Dodge, Florence M., . . 26
Mrs. Florence D. Gilbert.
Dodge, M. Alice, . . 41
Doherty, Elsie G., . . 49
Doherty, Mary R., . . 3
Mrs. Thomas D. Connolly.
Doherty, Rose G., . . 30

Dolan, Agnes, . . . 42
Dolan, Andrew J., . . C. S.
Dolan, Frank J., . . 47
Donaher, Mary E., . . 39
Mrs. Maurice W. Quinn.
Donaher, Sarah G., . . 48
Donnelly, Catherine T., . 22
Donnelly, Margaret A., . 32
Donnelly, M. Maud, . . 41
Donohue, Mary E., . . 46
Donovan, Nellie G., . . 29
Mrs. John J. Cummings.
Donovan, Thomas F., . 45
Doon, Katherine G., . . 34
Dorr, Abbie M., . . . 10
Mrs. Herbert W. Jones.
Dowd, Theresa V., . . 29
Doyle, M. Jennie, . . 47
Doyle, M. Teresa, . . 46
Drake, Susan, . . . 7
Draper, Alice G., . . 26
Draper, Effie B., . . 31
Mrs. William L. Smith.
Drew, Cora B., . . . 16
Driscoll, Elizabeth V., . 48
Dudley, Mary B., . . 10
Mrs. William B. Beach.
Duggan, Mary C., . . 44
Duncan, Margaret C., . . 46
Dwyer, Kathline E., . . 27
Mrs. John J. Carr.
Eagan, Delia M., . . 40
Eagan, Josephine E., . . 39
Eames, Alice L., . . 26
Mrs. Frank R. S. Bond.
Eames, Edith F., . . 37
Mrs. James A. Keogh.
Eames, Gertrude L., . . 36
Mrs. Herman W. Haynes.
Earley, Sarah E., . . 20
Earley, Sarah V., . . 45
Early, Mary, . . . 50

Eaton, M. Helen, . . 35
Eddy, Isabella N., . . 5
Mrs. Charles T. Newton.
Edgecomb, Flora T., . . 37
Elliott, Henrietta D., . . 49
Emmons, Esther C., . . 47
Everett, F. Isabelle, . . 36
Mrs. Frederick H. Beals.
Everett, Grace R., . . 18
Mrs. Arthur G. Lewis.
Everett, Sarah R., . . 39
Fagan, Emily F., . . 32
Fagerstrom, Martha, . . 48
Fairbanks, Eliza A., . . 3
Mrs. Charles H. Hersem.
Fairbanks, Jennie M., . . 24
Fairchild, Daisy A. M., . 8
Mrs. Sidney A. Sherman.
Fales, Annie E., . . 22
Fallon, Ellen F., . . 15
Mrs. James F. Guerin.
Fallon, Katie E., . . 4
Mrs. Thomas W. Butler.
Farmer, George B., . . c. s.
Farwell, Alice L., . . 47
Farwell, Ethel L., . . 39
Mrs. John H. Shannon.
Fernald, Alice H., . . 44
Mrs. Clarence C. Dodge.
Findeisen, Maud F., . . 47
Finn, Elizabeth C., . . 26
Finneran, Mary E., . . 49
Fish, Minnie L., . . 34
Mrs. Fred. E. Wheeler.
Fisher, Susan E., . . 40
Mrs. Emil Zaeder.
Fitch, Edward D., . . 9
Fitts, Ellen M., . . . 3
Mrs. Robert M. Higgins.
Fitzgerald, Ellen E., . . 24
Fitzgerald, Mary E., . . 3
Mrs. John B. O'Donnell.
Flagg, Josephine M., . . 40

Flaherty, Joseph L., . . c. s.
Flaherty, Maggie A., . . 7
Flanagan, Elizabeth M., . 42
Fleming, Mary A., . . 38
Fletcher, Carrie L., . . 20
Flood, Katharine C., . . 49
Flynn, Margaret E., . . 35
Flynn, Mary A., . . 26
Mrs. James H. Gannon.
Foley, Anna G., . . . 16
Foley, Harriet A., . . 34
Foley, Katherine A. G., . 46
Foskett, Ann, . . . 11
Mrs. Charles R. Stobbs.
Freeman, Hattie G., . . 46
Mrs. William F. Conant.
Fuyat, Elizabeth, . . 38
Gafney, Mary L., . . 13
Gage, Minnie I., . . . 23
Gainsman, Edith A., . . 44
Gale, Costella G., . . 26
Mrs. Owen R. Washburn.
Gallagher, Sarah L., . . 41
Gallup, Lula M., . . 40
Mrs. Luther B. Kendall.
Galvin, Mary R., . . 46
Gammell, Edith F., . . 46
Gannon, John F., . . c. s.
Gardner, Emma A., . . 29
Mrs. J. Fred. Hawley.
Garrity, Mary E., . . 50
Gartland, Margaret J., . 26
Garvey, Agnes G., . . 29
Gaskill, Emily S., . . 17
Mrs. Rollin J. Wilber.
Gaskill, Ida L., . . . 3
Mrs. William O. Bement.
Gates, Estella M., . . 49
Gates, Hattie G., . . 8
Gauren, Adelia T., . . 14
Mrs. John J. Riordan.
Gaynor, Margaret M., . . 38

Geary, Mary G., . . 26
Geary, Winifred M., . . 49
Geer, Grace L., . . . 33
Mrs. Eugene C. Belknap.
Gerrity, Teresa A., . . 40
Mrs. John M. Hart.
Gibson, Huldah J., . . 28
Mrs. Benjamin B. Eaton.
Giffin, Emma L., . . 7
Mrs. Charles H. Wright.
Gilbert, Annie M., . . 25
Mrs. Leon O. Woodcock.
Gilbert, Eliza T., . . 14
Mrs. Eliza T. Day.
Gilchrist, Margaret V., . 47
Gilfillan, C. Agnes, . . 42
Gilgan, Mary A., . . 39
Ginn, Addie M., . . . 43
Gleason, Ida C., . . . 22
Mrs. E. Allan Lucas.
Gleason, Margaret C., . . 42
Goddard, Ella E., . . 1
Goddard, Emma J., . . 17
Goddard, M. Rosalie, . . 6
Goggin, Elicia G., . . 48
Goldthwait, Annie E., . 30
Goodale, Mabel H., . . 29
Mrs. Herbert C. Farwell.
Goodnow, Nellie A., . . 45
Goodwin, Emma G., . . 10
Gould, Ethel M., . . 49
Goulding, Katharine Theresa, 50
Grammer, C. Elizabeth, . 47
Mrs. Fred R. Johnson, Jr.
Granger, Carrie Louise, . 50
Gray, Margaret V., . . 48
Greelish, Kathleen Augusta, 50
Green, Clara E., . . 49
Green, Julia E., . . . 16
Green, Lucy M., . . 16
Greene, Emma E., . . 31
Mrs. Henry M. Hale.
Greene, Harriet A., . . 27
Mrs. Arthur H. Wainwright.
Greenwood, Elsinore R., . 48
Greenwood, Lillian A., . 46
Gregory, Carrie B., . . 42
Griffin, Anna H., . . 39
Mrs. Charles E. Duquette.
Griffin, Loretta G., . . 49
Griggs, M. Gertrude, . . 8
Grout, Clara A., . . 2
Mrs. John W. Nichols.
Grout, Netty M., . . 25
Mrs. Albert L. Shier.
Guild, Elizabeth W., . . 44
Gunn, Edith E., . . 34
Mrs. Frederick G. Raynor.
Haas, Mary J., . . . 32
Hackett, Katie A., . . 16
Hackett, Mary E., . . 39
Hagan, Margaret F., . . 15
Mrs. Richard J. Torpey.
Hagerty, Agnes M., . . 37
Hagerty, Alice T., . . 50
Hagerty, Elizabeth A., . 31
Mrs. John M. Gallagher.
Haire, Mary M., . . 49
Hale, A. Calista, . . 10
Hale, Delia M., . . . 34
Hall, Cora B., . . . 45
Hall, Ella E., . . . 3
Mrs. Alfred C. Bradish.
Hall, Milly J., . . . 2
Mrs. Henry L. Patrick.
Ham, Annie M., . . 16
Mrs. Clarence D. Mixter.
Hambury, Estella M., . . 50
Hammond, Annie E., . 46
Hanley, Margaret M., . . 21
Mrs. Timothy J. Foley.
Hanscom, Sadie E., . . 48
Harbort, Mary U., . . 47
Harding, Edith M., . . 18
Mrs. Alfred H. Rockwood.

Hardy, M. Eloise, . . 32
Mrs. Leander C. Lowell.
Harford, Anna C., . . 35
Mrs. George A. Preston.
Harlow, Edith M., . . 36
Harrington, Agnes L., . 47
Harrington, Annie M., . 33
Mrs. G. Milton Fisher.
Harrington, Carrie E., . 45
Harrington, Clara A., . . 38
Harrington, Mary F., . . 3
Harris, O. Isabel, . . 34
Harrod, Warren K., . . 44
Hart, Agnes T., . . . 46
Hart, M. Jennie, . . 19
Harthan, Addie M., . . 21
Hartwell, Susan R., . . 19
Haskell, Mary E., . . 41
Hastings, M. Emma, . . 6
Hawkins, Gertrude, . . 2
Mrs. Charles F. Wilson.
Hay, Arthur, . . . c. s.
Hay, Eudora E., . . 14
Hay, Sarah W., . . . 18
Hayes, Blanche C., . . 50
Hays, Maidie G., . . 43
Mrs. Maynard D. Putnam.
Hayward, Emma E., . . 17
Hayward, Mary A., . . 5
Mrs. Thomas A. Callahan.
Healey, Agnes T., . . 29
Mrs. Joseph T. Cahill.
Healy, Clara M., . . 48
Healy, Ellen A., . . 47
Healy, Kate M., . . 21
Mrs. Emile Landry.
Healy, Mary C., . . . 44
Healy, Mary I., . . . 29
Mrs. Henry W. Cronin.
Heaphy, Alice C., . . 30
Henry, Mary C., . . 26

Hewett, A. May, . . 26
Mrs. George T. Patterson.
Hickey, Anna T., . . 32
Mrs. David B. Lovell.
Higgins, Elizabeth A., . 49
Higgins, Jennie L., . . 6
Mrs. J. Edward Smith.
Higgins, Mary E., . . 33
Higgins, Thomas J., . . 19
Hildreth, Alice J., . . 32
Mrs. Arthur A. Prichard.
Hildreth, Carrie A., . . 16
Hill, Blanche B., . . 38
Mrs. Edward F. Coffin.
Hill, Ethel M., . . . 46
Hill, Etta L., . . . 8
Mrs. Edward H. Forbush.
Hill, Julia A., . . . 30
Mrs. Frank J. Geib.
Hill, Susan M., . . . 25
Hilton, Mabel B., . . 50
Hinds, E. Annette, . . 47
Hines, Agnes W., . . 48
Hines, Theresa J., . . 50
Hoadley, Alice E., . . 42
Mrs. Charles A. Brown.
Hoe, L. Alice, . . . 46
Holbrook, Marion, . . 20
Holden, Florence G., . . 45
Holley, Ellen M., . . 44
Holman, Florence, . . 20
Holmes, Fannie M., . . 43
Holmes, Hilda E., . . 48
Holt, Mary A., . . . 31
Holter, Hilma, . . . 45
Hopkins, Anna B., . . 3
Mrs. Anna B. Leland.
Hopkins, Bertha J., . . 33
Hopwood, Emma A., . . 32
Hopwood, S. Alice, . . 28
Horgan, Mary E., . . 11
Mrs. John J. Brennan.

Houghton, Augusta S., . 2
Mrs. Louis E. Chase.
Houghton, Mary E., . . 5
Mrs. C. David White.
Howard, Ethel M., . . 43
Howe, Anna W., . . 37
Mrs. Harry L. Dadmun.
Howe, Caroline E., . . 8
Hoy, Ellen C., . . . 49
Hoyt, E. Christine, . . 45
Hubbard, Fanny H., . . 48
Hubley, Maud B., . . 46
Hunt, Henry D., . . 23
Hurlbut, Lena M., . . 26
Hutchins, Grace A., . . 33
Mrs. Leon P. Alford.
Ingalls, Lilla, . . . 15
Mrs. Albert D. Felch.
Irwin, Ethel M., . . 42
Jackson, Louella I., . . 37
Mrs. Clayton O. Smith.
Janes, Cora B., . . . 42
Jenkins, Bertha E., . . 46
Jenkins, Florence S., . . 36
Jenks, Mary E., . . . 11
Mrs. George S. Boutelle.
Jenks, Olive R., . . . 3
Mrs. Benjamin S. Crocker.
Jennison, Grace G., . . 41
Jennison, Lucia N., . . 3
Jerome, Nellie G., . . 21
Mrs. Frank W. Teague.
Johnson, Anna M., . . 23
Johnson, Annie D., . . 2
Mrs. James Logan.
Johnson, Bertha A., . . 48
Johnson, Florence L., . . 29
Mrs. Louis E. B. Lamson.
Johnson, Gertrude I., . . 38
Johnson, Helen C., . . 43
Johnson, Mary A., . . 19
Mrs. George M. Howe.
Johnson, Ruth J., . . 45
Jones, A. Louise, . . 43
Jones, Edith J., . . . 49
Jones, Florence A., . . 44
Mrs. Arthur L. Cook.
Jones, L. Frances, . . 10
Joslin, M. Ethel, . . 50
Joslin, Olive M., . . 50
Joy, F. Maude, . . . 28
Joyce, Alice R., . . . 44
Joyce, Frances E., . . 36
Joyce, Mary E., . . . 19
Judge, Josephine V., . . 46
Kalaher, Helena M., . . 2
Kane, Gertrude T., . . 46
Kane, Josephine V., . . 47
Kane, Juliet F., . . . 39
Kane, Mary A., . . . 8
Mrs. John A. Howard.
Kane, Mary F., . . . 47
Kean, Mary A., . . . 3
Mrs. James Early.
Keany, Katherine V., . . 43
Keenan, Rose E., . . 32
Kehoe, Anna M., . . 39
Mrs. John J. Power.
Kehoe, K. Theresa, . . 49
Kelley, Anna T., . . 9
Kelley, C. Cecilia, . . 43
Kelley, Cecilia T., . . 24
Kelley, Katherine A., . . 50
Kemp, Cora E., . . . 21
Kendall, Addie E., . . 4
Mrs. William E. Waitt.
Kennedy, Katherine T., . 44
Kennedy, Margaret C., . 47
Kennedy, Mary B., . . 49
Kenney, Katie E., . . 7
Kerrigan, Katharine E., . 47
Kickham, Hannah M., . 12
Kiley, Joseph J., . . 48
Killelea, Lillian G., . . 49

Killelea, M. Frances, . . 46
Killelea, Mary E., . . 39
Kilton, Inez G., . . . 48
King, Alice L., . . . 37
Mrs. Ernest F. Blood.
King, Emma L., . . 48
King, Gertrude M., . . 2
King, Helen M., . . 28
King, M. Jessie, . . . 15
Mrs. Frank H. Buxton.
Kinne, Effie F., . . . 6
Mrs. Edwin D. Goodell.
Kinney, Benjamin W., . 17
Kirby, Margaret V., . . 45
Kirby, Myrtis I., . . 34
Kneeland, Mabel T., . . 47
Kneeland, S. Elizabeth, . 35
Kneeland, Sarah M., . . 40
Knight, Abbie C., . . 21
Knight, Marietta, . . 20
Lahey, Margaret E., . . 50
Lahey, Mary E., . . 49
Lakin, Georgia H., . . 17
Mrs. Charles H. Dodd.
Lamberton, Mary E., . . 47
Lane, Ralph A., . . 45
Larkin, Teresa M., . . 29
Mrs. Charles W. Carroll.
Latchford, Hannah G., . 50
Latchford, Mary E., . . 45
Lavin, Leonora M. F., . 42
Lawlor, Jennie M., . . 49
Lawlor, Mary A., . . 47
Leahy, Katherine C., . . 49
Leahy, Margaret V., . . 49
Leahy, Mary T., . . 46
Leathers, Mary, . . . 30
LeBeau, Ella, . . . 31
Lee, Annie R., . . . 44
Lee, Margaret F. G., . . 46
Leland, Ida E., . . . 22
Mrs. Rowland G. Stockwell.

Leonard, Alice M., . . 40
Leonard, Etta R., . . 15
Mrs. Irving E. Comins.
L'Esperance, Alphonsine T., 13
Lester, Lula H., . . 46
Lesure, Florence J. W., . 38
Lewis, Mary E., . . . 47
Lewis, Mary F., . . . 13
Mrs. Edward E. Johnson.
Libbey, Herbert A., . . 43
Liberty, May L. A., . . 43
Mrs. Charles E. Stewart.
Lightbourn, Harriet, . . 8
Mrs. Harry W. Cobb.
Lincoln, Kate A., . . 40
Mrs. Chester M. Fuller.
Lincoln, Luta B., . . 27
Mrs. Robert N. Cundall.
Lindsay, Ellen F., . . 7
Mrs. Albert B. Curtis.
Littlefield, Anna M., . . 31
Mrs. Arba S. Noyes.
Lobdell, Charlotte L., . 49
Lockwood, Birdys E., . 45
Mrs. Frederick B. Hicks.
Lof, Louisa C., . . . 30
Mrs. G. Axel Spongberg.
Looney, Mary T., . . 50
Loring, Edith G., . . 23
Mrs. Richard H. Mooney.
Loring, Mary A., . . 33
Mrs. Israel N. Keyes.
Luby, Alice L., . . . 46
Luby, Mary, . . . 38
Luce, Sadie E., . . . 49
Lundberg, Esther, . . 47
Lyford, Ella J., . . . 1
Lyford, J. Chauncey, . . 1
Lynch, John E., . . 14
Lynch, Josephine G., . . 40
Mrs. Edward A. D. Moss.
Lynch, Mary T., . . 40

MacCarthy, Louise B., . 47
MacDermott, Eleanor E., . 48
MacDonald, Mary S. R., . 38
Mrs. Patrick J. Donnelly.
Mack, Mary E., . . . 37
Mack, Sarah E., . . 46
Mackin, Mary, . . . 22
Macomber, Fanny R., . 22
Mrs. Frank E. Elwell.
Mahan, Rosa H., . . 28
Maher, Ellen T., . . 42
Mangan, Ella V., . . 46
Mann, J. Ardelle, . . 11
Maroney, M. Agnes, . . 32
Marsh, Alice E., . . 24
Mrs. Frederick D. Libby.
Marsh, Edith M., . . 22
Mrs. Loriston K. Amsden.
Marshall, M. Alice, . . 13
Martin, Fransess D., . . 10
Mrs. Adam Creelman.
Mason, Ada A., . . . 17
Mason, Alice C., . . 9
Mrs. George F. Barnard.
Mason, Isadore H., . . 42
Mathews, Edwin S., . . 11
Mathews, Ellen T., . . 45
Mathews, Katharine, . . 24
Mrs. Hugh J. McCaffrey.
Mathews, Margaret M., . 45
Matthews, Josephine B., . 37
Mrs. Wilfred F. Daggett.
Matthews, Marietta, . . 34
Matthews, Mary A., . . 50
Maynard, Carrie L., . . 19
Mrs. William A. Davison.
Maynard, Florence, . . 47
Maynard, Harriet H., . . 26
McAuliffe, Mary A., . . 38
McAuliffe, Mary A., . . 50
McBride, Mary A., . . 16
McCabe, Marcella G., . . 48

McCaffrey, Mabel V., . . 48
McCambridge, Ida M., . 10
Mrs. Thomas J. Lee.
McCann, Alice T., . . 46
McCann, Margaret J., . . 2
McCann, Mary, . . . 15
Mrs. John A. Johnson.
McCann, Matthew R., Jr., . c. s.
McCarthy, Katherine T., . 42
McCarthy, Katie A., . . 3
Mrs. Thomas F. Boyle.
McCarthy, Mary V., . . 50
McCauley, George F., . . c. s.
McCormick, Emma M., . 21
Mrs. Albert B. Prouty.
McCormick, Mary E., . . 9
Mrs. Edward W. Erwin.
McCormick, Sarah A., . 24
McCourt, Elizabeth B., . 36
McDermott, Ellen G., . . 38
McDermott, M. Gertrude, . 46
McDonald, Amanda M., . 40
Mrs. William D. Hicks.
McDonald, M. Gertrude, . 44
McDonnell, Hannah T., . 38
McDonnell, Nellie A., . . 44
McElroy, Katherine E. M., . 46
McEvoy, Katherine V., . 50
McFarland, Charlotte, . 27
McFarland, Elizabeth, . 20
McGauley, Susan A., . . 50
McGillicuddy, Ellen G., . 16
Mrs. Michael J. Halloran.
McGillicuddy, Ellen T., . 32
McGillicuddy, Maria, . . 43
McGillicuddy, Mary A., . 13
McGourty, Annie A. V., . 50
McGowan, M. Rose, . . 37
McGrath, Annie T., . . 27
McGrath, Mary F., . . 38
McHugh, Catherine A., . 45
McHugh, Catherine M., . 29

McHugh, Elizabeth G., . 39
McInerny, Ellen T., . . 41
McIntire, Daniel B., . . c. s.
McKenna, Mary F., . . 50
McKeon, Francis P., . . c. s.
McKeon, Catherine F., . 50
McLaughlin, Ethel G., . 47
McLaughlin, Maria, . . 37
McLeod, Mabelle, . . 50
McLoughlin, Kate A., . 6
McMahon, Agnes, . . 28
Mrs. John F. McCartney.
McMahon, Elizabeth C., . 39
McManus, Elizabeth G., . 44
McManus, Frances E., . 42
Mrs. John M. Buckley.
McManus, Margaret E., . 47
McNamara, Katherine C., . 46
McNulty, Julia E., . . 44
McNulty, Marietta, . . 29
McPartland, Anna M., . 34
Mrs. Aloysius B. Kennedy.
McQuaid, Anna J. A., . . 44
McQuaid, Gertrude, . . 47
McQuaid, Katharine L., . 32
McTiernan, Anna B., . . 46
McTiernan, Ellen A., . . 24
Mrs. Francis Flynn.
McTiernan, Mary F., . . 49
Melanefy, Anna G., . . 15
Meriam, Alice E., . . 8
Mrs. Alfred W. Burrill.
Metcalf, Anna W., . . 44
Meyers, E. Jennie, . . 37
Midgley, Alice A., . . 47
Millea, Jane E., . . . 46
Milliken, Annie Y., . . 26
Mitchell, Mabelle E., . . 49
Mongovan, M. Agnes, . . 47
Monroe, Nelly F., . . 18
Mrs. Benjamin W. Kinney.
Mooney, Richard H., . . c. s.
Moore, Anna G., . . 26
Mrs. M. Clifford Allen.
Moore, Josephine C., . . 50
Moore, Mabel C., . . 48
Moran, Anna M., . . 38
Moran, Elizabeth J., . . 40
Mrs. Edward Fox.
Moreau, Katherine I., . 40
Mrs. Conrad R. Bennett.
Morey, Isabel P., . . 5
Morgan, Helen G., . . 46
Morrill, Jeannette, . . 23
Morrison, Mabel D., . . 29
Morrissey, Mary A., . . 16
Morrissey, Mary C., . . 12
Mrs. John F. Holian.
Morse, Addie E., . . 44
Morse, Cora L., . . . 31
Mrs. Daniel L. Merrill.
Morse, Mabel S., . . 42
Mrs. Ralph C. Glazier.
Moulton, Grace G., . . 50
Moynihan, Ellen E., . . 43
Moynihan, Mary C., . . 48
Mulcahy, Hannah E., . . 43
Mullane, Mary E., . . 42
Mullany, Catherine P., . 35
Mullany, Margaret, . . 46
Mullany, Winifred A., . 47
Murdock, F. Jessie, . . 38
Mrs. Sidney H. Burchell.
Murphy, Anne G., . . 34
Murphy, Annie E., . . 44
Murphy, Elizabeth R., . 46
Murphy, Gertrude L., . . 47
Murphy, Honora L. T., . 21
Murphy, Mary E., . . 2
Murray, Amy, . . . 26
Murray, Anna M., . . 3
Murray, Henrietta A., . 7
Murray, Rupert H., . . 26
Nash, Gertrude E., . . 23

Nash, Grace A., . . . 44
Nash, Inez L., . . . 48
Nelson, Alice S., . . 45
Nevins, Catherine T., . . 9
Newbury, Delia I., . . 16
Mrs. Willis E. Knowlton.
Newell, Anna M., . . 38
Newell, Annie W., . . 15
Newton, Abigail F., . . 31
Mrs. George W. Nims.
Newton, Anna H., . . 7
Mrs. Fred. W. Barnes.
Newton, Edith G., . . 31
Newton, Georgianna M., . 9
Newton, Grace L., . . 24
Newton, Marianna, . . 1
Mrs. Henry E. Chace.
Newton, Mary J., . . 21
Mrs. Charles H. Perry.
Newton, L. Mertice, . . 42
Nichols, Jessie M., . . 13
Nick, Mabel M., . . 37
Mrs. John C. Davis.
Nield, R. Louise, . . 31
O'Connell, Mary E. C., . . 34
Mrs. John F. Gannon.
O'Connor, Denis F., . . C. S.
O'Connor, Georgiana M., . 29
O'Connor, Katherine V., . 45
O'Connor, Mary C., . . 27
O'Connor, Mary F., . . 45
O'Connor, Mary G., . . 45
O'Connor, Sabina G., . . 44
O'Day, Annie G., . . 36
O'Donnell, Margaret H., . 48
Oehme, Eugenie M., . . 46
O'Flynn, Thomas F., . . C. S.
O'Gara, Alice J., . . 50
O'Gorman, Agnes J., . . 17
Mrs. Joseph E. Underwood.
O'Gorman, Anastasia L., . 35
Mrs. Dennis H. Mahony.
O'Gorman, Helen A., . . 35
O'Grady, Mary C., . . 40
O'Gready, Mary A., . . 23
Mrs. Aloysius J. Doon.
O'Hara, Abigail L., . . 21
O'Keefe, Helena B., . . 15
Mrs. Francis Harrington.
O'Leary, Saidie P., . . 46
Oliver, Grace E., . . 45
O'Malley, Sarah A., . 41
Mrs. George F. Madaus.
O'Neil, Elizabeth A., . . 48
O'Neil, Ellen A., . . 24
Mrs. John W. Sheehan.
O'Neil, Mary E., . . 40
O'Reilly, Mary A., . . 42
Ormsby, Martha E., . . 40
Osborn, Helen L., . . 29
Mrs. Lyman H. Morse.
Osgood, Mabel E., . . 35
Osterberg, Martha, . . 46
Overend, Mary G., . . 22
Mrs. Thomas F. Doon.
Paige, Carrie L., . . 16
Mrs. Edward S. Frary.
Paige, Cora A., . . . 22
Mrs. Andrew O'Connor.
Paige, Dora A., . . . 22
Mrs. Arthur C. Adams.
Paine, Ethel J., . . . 50
Paine, Olive A., . . . 50
Painter, Edwin T., . . 7
Parker, Annie B., . . 31
Parker, Kate E., . . 26
Parker, Margaret, E. L., . 50
Parkhurst, Ruth E., . . 46
Parrott, Rose A., . . 38
Parsons, Ida M., . . 16
Partridge, Hattie L., . . 20
Partridge, Minnie, . . 26
Patten, Mary E., . . 24

Paul, A. Lillian, . . . 4
Mrs. James C. Stewart.
Pearl, Grace E., . . . 11
Mrs. Albert C. Brown.
Peck, Martha E., . . 32
Peckham, Bertha M., . . 9
Mrs. Elmer I. Balcom.
Peirce, Emma S., . . 8
Peirce, Susan A., . . 19
Pelican, Ida F., . . . 46
Mrs. Wilfred A. Midgley.
Pellet, Emily B., . . 31
Penniman, A. Louise, . . 19
Perkins, Amy G., . . 36
Perkins, Mary E., . . 49
Mrs. Albert H. Shepardson.
Perrin, Jennie M., . . 13
Mrs. Frederick A. Richardson.
Perry, Alice J., . . . 36
Mrs. William H. Bowman.
Perry, Mary G., . . . 35
Mrs. Francis V. Randall.
Peterson, Hilma, . . 36
Mrs. Herman Young.
Phelon, Belle F., . . 31
Phelps, Alice V., . . 13
Pierce, Bessie S., . . 40
Pierce, Nellie L., . . 8
Mrs. Fred. W. Fogg.
Pike, Harriet B., . . 40
Mrs. Charles W. Evans.
Piper, Ethel M., . . . 42
Piper, Mabel, . . . 12
Mrs. Orestes T. Doe.
Platt, Grace, . . . 29
Mrs. Edward R. Smith.
Plimpton, Emma M., . . 7
Plumer, Alice C., . . 24
Plunkett, Alice A. G., . . 44
Poland, Lucy R., . . 21
Pond, Emily E., . . 49
Porter, Annie B., . . 23
Porter, Mary B., . . . 28
Mrs. J. M. Ringo.
Potter, Elizabeth A., . . 10
Power, Katherine B., . . 42
Power, Katherine L., . . 49
Power, Mary E., . . 46
Power, Mary T., . . 21
Power, Mary V., . . 47
Powers, Alice A., . . 47
Powers, Nellie E., . . 42
Pratt, John J., . . . 40
Pratt, Lucy A., . . . c. s.
Mrs. Charles L. Short.
Prentice, F. May, . . 16
Mrs. Fred. S. Dearborn.
Proctor, Alice V., . . 1
Mrs. Nathan A. Cobb.
Proctor, Mary E., . . 10
Mrs. Henry B. Quimby.
Proctor, Miriam F., . . 21
Prouty, Helen M., . . 50
Putnam, Effie R., . . 30
Mrs. G. Newton Burhoe.
Putnam, Hattie S., . . 6
Putnam, Jeannette M., . 2
Mrs. Jeannette M. Clark.
Quinlan, Avis M., . . 50
Quinland, Edward A., . c. s.
Quinn, Ella M., . . . 50
Quinn, Julia A., . . . 18
Quinn, Mabel R., . . 48
Quinn, Mary A., . . 23
Rafferty, Alice K., . . 41
Ralph, Anne T. V., . . 50
Ranger, Annie B., . . 10
Mrs. Elmore F. Johnson.
Rankin, Frances M., . . 46
Rawson, Eliza G., . . 34
Reardon, Frances E., . . 50
Reed, Elsie G., . . . 38
Mrs. Albert C. Conger.
Regan, Adeline C., . . 45

Regan, Catherine, . . 32
Regan, Ellen F., . . 49
Regan, Mary E., . . 47
Regan, Mary H., . . 39
Reidy, George E., . . c. s.
Remington, Grace E., . . 24
Mrs. Angelo Truda.
Rice, Lilla M., . . . 4
Mrs. Charles L. Ware.
Ridler, Lucy A., . . 40
Ridler, Mary E., . . 29
Riedl, Joseph J., . . 47
Riordan, Joanna F., . . 38
Robbins, Julia M., . . 39
Mrs. Gideon Dickinson.
Robbins, Nellie A., . . 14
Mrs. Henry W. Sykes.
Robinson, Cora D. E., . 20
Robinson, Elizabeth N., . 9
Mrs. William S. Hincks.
Rogers, Bertha M., . . 41
Rogers, May C., . . . 21
Mrs. Charles O. Rogers.
Rogers, M. Helen, . . 27
Mrs. Willard H. Morse.
Rogers, Sarah E., . . 6
Mrs. Edwin N. Sanderson.
Roi-Portelance, Mary A., . 44
Rollison, Sara E., . . 24
Mrs. John V. Murphy.
Rolston, Edith M., . . 15
Rolston, Estella V., . . 13
Mrs. Louis L. Balch.
Ronayne, Elizabeth E., . 49
Rourke, Mary A., . . 7
Rourke, Sarah H., . . 46
Rowell, Daisy M., . . 49
Ruggles, Hattie M., . . 19
Russell, Olive, . . . 24
Russell, Sarah A., . . 27
Mrs. Rasmus Johnson.
Ryan, Elizabeth F., . . 47
Ryan, Florence E., . . 48
Ryan, Mary B., . . . 40
Ryan, Mary T., . . . 36
Ryder, Gertrude E., . . 36
Salmon, Nora T., . . 46
Sanborn, Mary A., . . 7
Mrs. George B. Paddock.
Sanders, Edna, . . . 46
Mrs. George A. Mathews, Jr.
Sanderson, Jeannie E., . 13
Mrs. Sydney H. Elliot.
Sargent, Harriet B., . . 5
Sargent, Jennie V., . . 48
Saunders, Ada D., . . 11
Mrs. Ada S. Dodd.
Sawin, Grace B., . . 33
Mrs. William L. Boutwell.
Sawtelle, Lou F., . . 25
Mrs. Arthur D. Putnam.
Sawyer, Sarah L., . . 10
Mrs. John W. Jigger.
Sayle, Harriet A., . . 42
Sayle, Katherine, . . 30
Sayle, Mary E., . . . 47
Schultz, Mary I., . . 33
Mrs. G. Alston Tripp.
Scott, Louise A., . . 34
Mrs. Fred. A. Horton.
Scott, Margaret, . . 18
Scott, Mary L., . . . 33
Scruton, Jeannette W., . 26
Seagrave, Florence L., . 27
Mrs. Albertus D. Mathewson.
Sears, Anna M., . . . 39
Sears, Mabel H., . . 45
Sears, Willarette C., . . 50
Seavey, Mary L., . . 15
Seavey, Rose I., . . 8
Mrs. William C. Howe.
Shanahan, Elizabeth G., . 45
Shannon, Elizabeth A., . 46
Sharkey, Mary T., . . 42

Sharry, Elizabeth T., . 42
Shea, Daniel L., . . . 47
Shea, Katherine G., . . 50
Sheehan, Annie M., . . 40
Mrs. Patrick J. Mackin.
Sheehan, Hannah, . . 16
Mrs. Matthew J. P. McCafferty.
Sheffield, Jane E., . . 45
Mrs. Roy W. Moore.
Shepherd, Bessie F., . . 47
Mrs. Charles P. Turner.
Sherman, Minnie W., . . 3
Shewbrooks, Helen M., . 50
Short, Mary A. A., . . 24
Mrs. Edward H. Flaherty.
Shute, Abby B., . . 7
Silk, Ellen M. H., . . 49
Simonds, Katherine F., . 39
Skerrett, Sarah V., . . 46
Smith, Anna M., . . 3
Mrs. Otis A. Merrill.
Smith, Anna P., . . 8
Smith, Anna T., . . 12
Smith, Carrie A., . . 5
Mrs. Herbert W. Chamberlain.
Smith, Elizabeth F., . . 50
Smith, Ella L., . . . 26
Mrs. Edwin C. Perkins.
Smith, Julia W., . . 22
Smith, Kate B., . . . 46
Smith, Kate E., . . . 21
Smith, Lilian A., . . 20
Smith, Lucelia H., . . 44
Smith, M. Alice, . . 24
Mrs. Melville D. Frost.
Smith, Margaret B., . . 45
Smith, Mary C., . . . 12
Smith, Mary G., . . 13
Mrs. James M. Cronin.
Smith, Maude M., . . 8
Mrs. Samuel G. Lynn.
Smith, Millie F., . . 48
Smith, Minnie R., . . 47
Smith, Rose E., . . . 47
Smythe, Fanny L., . . 4
Mrs. John F. Kyes.
Sprague, Adeline E., . . 6
Mrs. Fred. F. Sprague.
Sprout, Jennie M., . . 11
Stalker, M. Grace, . . 30
St. Amour, M. Florence, . 46
Starkey, Effie M., . . 38
Starkey, Netty A., . . 25
Stearns, Harriette I., . . 50
Stearns, Mary E., . . 35
Stearns, Minnie B., . . 22
Mrs. George P. Taylor.
Stevens, Ida L., . . . 31
Mrs. Willis C. Whitney.
Stevenson, Isabelle, . . 36
Stevenson, Katie, . . 25
Mrs. Daniel C. Turner.
Stewart, Agnes R., . . 13
St. John, Elizabeth M., . 48
Stockdale, Louise A., . . 21
Stone, Angenette E., . . 9
Stone, Bertha M., . . 29
Stone, Blanche M., . . 38
Mrs. Justin M. Putnam.
Stone, Caroline I., . . 10
Mrs. William Woodward.
Stowell, Anna D., . . 11
Mrs. George H. Johnson.
Stratton, Mary F., . . 11
Mrs. Walter N. Walling.
Stratton, Maud L., . . 41
Strong, Flora A., . . 23
Mrs. Frank M. Wethered.
Studley, Edith M., . . 27
Sullivan, Agnes T., . . 46
Sullivan, Annie L., . . 26
Sullivan, Helen B., . . 46
Sullivan, Jane H., . . 49
Sullivan, Katharine T., . 47
Sullivan, Margaret G., . 23
Sullivan, Mary A., . . 49

Sweetser, Carrie M., . . 17
Mrs. Albert A. Gordon.
Sykes, Marietta, . . 4
Mrs. Edward D. Brown.
Taft, Abbie J., . . . 13
Taft, Dora, . . . 24
Taft, Susan C., . . . 38
Tainter, Jennie M., . . 9
Mrs. James H. Sutton.
Tandy, May E. T., . . 16
Mrs. William T. Parsons.
Tatman, Alice A., . . 15
Mrs. Arthur E. Hayer.
Taylor, Charlotte M., . . 21
Mrs. Oliver A. Everett.
Taylor, Mary A., . . 49
Taylor, Mary L., . . 23
Mrs. Edward H. Whitney.
Taylor, Winona B., . . 38
Mrs. William C. Coleman.
Temple, Nellie D., . . 27
Mrs. Frank B. Edgell.
Tew, Mabel B., . . . 10
Mrs. Hiram E. Barnard.
Thayer, Ella J., . . . 34
Thayer, Etta M., . . 12
Thayer, Lottie A., . . 42
Mrs. Fred B. Saunders.
Thompson, Annie G., . . 18
Thompson, Carrie A., . . 18
Thompson, Elizabeth P., . 15
Mrs. Albert DeMeritt.
Thompson, Mary E., . . 40
Thurston, Nellie, . . 29
Mrs. James B. Bowen.
Thwing, Hattie U., . . 3
Mrs. Charles F. Smith.
Tierney, William A., . . 42
Tilson, A. Eliese, . . 45
Timon, A. Teresa, . . 3
Todd, Wilfred E. L., . . 44
Todd, Winifred R., . . 24
Mrs. E. Bennett Bridgewater.
Toole, Margaret B., . . 32
Topanelian, Elise S., . . 38
Torrey, Eleanor C., . . 29
Towne, Alice, . . . 43
Mrs. William M. Crawford.
Towne, Florence H., . . 27
Townsend, Mary R., . . 29
Tracy, Margaret A., . . 50
Tracy, Sarah W., . . 42
Trainor, Mary G., . . 41
Trainor, Mary J. E., . . 47
Traynor, Catherine T., . 50
Troy, Lillian A., . . 46
Truchon, Nellie I., . . 40
Truscott, Eva L., . . 29
Mrs. Charles F. Davis.
Tucker, Annie E., . . 19
Tucker, Arabella H., . . 1
Tucker, Marion C., . . 6
Mrs. Frederick N. Hunter.
Tucker, Marina H., . . 8
Mrs. Wilber W. Hobbs.
Tullis, Isabella L., . . 3
Mrs. Isabella T. Harding.
Tully, Catharine A., . . 44
Underwood, Joseph E., . C. S.
Urban, Lizzie M., . . 13
Mrs. Charles N. Chapin.
Vaughan, Octavia H., . 13
Waite, Florence M., . . 17
Waite, Florence S., . . 20
Mrs. G. Arthur Smith.
Wakefield, Ethel B., . . 50
Walker, Alice E., . . . 43
Mrs. Albert M. Tyler.
Walker, Clara H., . . 25
Walker, Elizabeth F., . . 25
Mrs. Benjamin Whitmore.
Walker, Flora, . . . 40
Mrs. Fred. W. Wood.
Walker, Helen F., . . 23
Walker, Martha R., . . 25
Mrs. Edgar R. Locke.
Wallis, Lizzie H., . . 20
Mrs. Frank E. Warren.

Walsh, Katherine A., . . 37
Mrs. John J. Harrington.
Walsh, Margaret L., . . 20
Wattie, Nellie J., . . 28
Mrs. William M. Wattie.
Webber, Nellie B., . . 5
Mrs. Winslow S. Lincoln.
Weld, Flora M., . . . 46
Mrs. Charles H. Caldwell.
Wells, Anna L., . . . 10
Mrs. Benjamin T. Henry.
Wells, Elizabeth S., . . 48
Mrs. Hobart C. Dickinson.
Wells, Ella M., . . . 16
Mrs. H. Clifford Hawks.
Whalen, Etta T., . . 12
Whalen, Ida L., . . . 49
Whalon, Mary E., . . 39
Wheatley, Catherine R., . 29
Wheatley, Mary B., . . 10
Wheeler, Harriet E., . . 25
Wheeler, Jane M., . . 35
Whitcomb, Alice G., . . 28
Mrs. Frank H. Bullard.
White, Alice S., . . . 37
Mrs. Herbert B. Sawyer.
White, Anna E. G., . . 47
White, Hattie L., . . 13
Mrs. Daniel Lynch.
White, Katherine E., . . 36
Whiteman, Celia E., . . 1
Mrs. George H. Marsh.
Whitman, Annie B., . . 46
Whitman, Ina A., . . 33
Whitney, Ella M., . . 19
Mrs. Allan D. Risteen.
Whitney, Jennie A., . . 3
Mrs. Henry H. Browning.
Whitney, L. Addie, . . 36
Mrs. J. Ensign Weatherwax.
Whitney, Margaret O., . 13
Mrs. Fred. W. Blackmer.
Whitty, Catherine E., . . 40
Whitty, Margaret A., . . 40
Whitty, Mary E., . . 26
Wilbur, Grace D., . . 42
Wilder, Katy A., . . 15
Mrs. R. Lincoln Chandler.
Wilder, Sarah C., . . 30
Mrs. John B. Carpenter.
Wiley, Lura A., . . . 30
Mrs. Frederic H. Leland.
Wilkins, Margaret M., . 40
Mrs. Charles E. LaDue.
Willard, Maude A., . . 48
Willard, Nellie E., . . 41
Mrs. Howard P. Gleason.
Williams, Alvena B., . . 16
Mrs. George E. Stimson.
Williams, Fanny A., . . 1
Williams, Grace C., . . 13
Mrs. Charles S. J. Ruggles.
Williams, Mary E., . . 26
Mrs. Charles A. Durfee.
Williams, Winnie M., . . 45
Wilmarth, Carrie H., . . 19
Mrs. William E. Drake.
Wilmouth, Mary G., . . 47
Wilson, Mary E., . . 47
Wilson, Sarah E., . . 34
Windle, Emma A., . . 25
Mrs. John G. Crain.
Winter, Mary A., . . 4
Mrs. Harold Foss.
Wood, Nancy C., . . 35
Woodard, Bessie B., . . 39
Mrs. Louis H. Brown.
Woodbury, Grace, . . 29
Woodice, Florence A., . 40
Woods, Ethel M., . . 34
Woodward, Ida B., . . 44
Wright, Henrietta M., . 20
Mrs. William Roberts.
Yeaton, Addy F., . . 24
Yeaton, Bertha C., . . 21
York, Ada, . . . 44

INDEX.

A.

PAGE
Absence, leave of, ... 20
Acknowledgments, ... 41
Addresses, anniversary, ... 97
Admission, conditions of, ... 14
Age of candidates for admission, ... 14
Agents for the State Board of Education, ... 3
Aim and purpose of the school, ... 13
Aim and scope of the work, ... 19
Apprenticeship, ... 26
Association of graduates, ... 90

B.

Board of education, State, names of, ... 3
Board and rooms, ... 38

C.

Calendar, ... 4, 5
Certificated students, names of, ... 87
Character, certificate of, ... 13
Children's classes, ... 36, 37
Classes, roll of:
First, ... 42
Second, ... 42
Third, ... 43
Fourth, ... 44
Fifth, ... 45
Sixth, ... 46
Seventh, ... 46
Eighth, ... 47
Ninth, ... 48
Tenth, ... 49
Eleventh, ... 49
Twelfth, ... 50
Thirteenth, ... 51
Fourteenth, ... 52
Fifteenth, ... 52
Sixteenth, ... 53
Seventeenth, ... 54
Eighteenth, ... 54
Nineteenth, ... 55

Classes, roll of — *Concluded.* PAGE
Twentieth, ... 56
Twenty-first, ... 56
Twenty-second, ... 57
Twenty-third, ... 58
Twenty-fourth, ... 59
Twenty-fifth, ... 60
Twenty-sixth, ... 60
Twenty-seventh, ... 62
Twenty-eighth, ... 62
Twenty-ninth, ... 63
Thirtieth, ... 64
Thirty-first, ... 65
Thirty-second, ... 66
Thirty-third, ... 66
Thirty-fourth, ... 67
Thirty-fifth, ... 68
Thirty-sixth, ... 69
Thirty-seventh, ... 69
Thirty-eighth, ... 70
Thirty-ninth, ... 71
Fortieth, ... 72
Forty-first, ... 73
Forty-second, ... 74
Forty-third, ... 75
Forty-fourth, ... 76
Forty-fifth, ... 77
Forty-sixth, ... 78
Forty-seventh, ... 80
Forty-eighth, ... 82
Forty-ninth, ... 83
Fiftieth, ... 84
College graduates, special course for, ... 19
Communications, how to address, ... 5
Course of study, ... 18

D.

Dormitory (Stoddard Terrace), ... 38

E.

Examinations for entrance, ... 5, 14
Exercise, physical, ... 21
Expenses, ... 39

G.

General information, ... 38
Gifts of graduating classes, ... 95
Government, ... 21
Graduates' Association, ... 90

PAGE
Graduates, by classes, ... 42
Graduates, names of, ... 101
Graduation exercises, ... 5

H.

Harvard scholarships, ... 39
Health, ... 21
Health certificate of, ... 13
Holidays, ... 5
Hygiene, ... 21

I.

Incidental advantages, ... 37
Incidental expenses, ... 39

J.

Janitor, ... 6

K.

Kindergarten, ... 11, 36

L.

Library, antiquarian, ... 38
public, ... 38
school, ... 24
Lunch-room, ... 21

M.

Memorial fund committee, ... 90
Memorial Hospital, practice in, ... 29

N.

Natural History Society, ... 37

P.

Physical exercise, ... 21
Plant study, ... 35
Platform exercise, ... 22
Practice in special schools, ... 29
Primary class, ... 10, 37
Purpose of school, ... 13

R.

Railroad fares, ... 38
Recreation, ... 21
Requirements for admission, ... 13
Reunion, graduates, ... 90
Reunions, class, ... 92
Rooms, ... 38

S.

PAGE
School, strictly professional, ... 13
Secretary of the State Board of Education, ... 3
Sessions of the school, ... 5, 41
Special students, ... 19
State aid, ... 39
Stoddard Terrace, ... 38
Students, names of, ... 7
Studies, ... 18
Study of children, ... 32
Summary of numbers, ... 12, 88
Superintendents, notice to, ... 40

T.

Teachers, names of, ... 6
Text-books, ... 39
Treasurer of the State Board of Education, ... 3
Truant school, practice in, ... 29
Tuition, terms of, ... 14

V.

Vacations, ... 5
Visitors, ... 5, 41

INDEX TO ILLUSTRATIONS.

Main building and gymnasium, ... First Frontispiece.
Principal's house and Stoddard Terrace, . . . Second Frontispiece.
Main hall (two views), ... Facing page 13
Lunch-room, ... " " 21
Apprentice at work, ... " " 26
Apprentice assisting in out-door work at truant school, . " " 29
Corner of student's room, ... " " 38
Room for plant study, ... " " 35
Laboratory for mineralogy, ... " " 18
Laboratory for chemistry, ... " " 18

Massachusetts State Normal School

WORCESTER

1907

MAIN BUILDING AND GYMNASIUM.

PRINCIPAL'S HOUSE AND DORMITORY (STODDARD TERRACE).

MASSACHUSETTS

STATE NORMAL SCHOOL

AT WORCESTER.

CATALOGUE AND CIRCULAR,

Thirty-third Year, 1907.

BOSTON:
WRIGHT & POTTER PRINTING CO., STATE PRINTERS,
18 Post Office Square.
1907.

Approved by

The State Board of Publication.

STATE BOARD OF EDUCATION.

Established in 1837.

Ex Officio.

His Excellency CURTIS GUILD, Jr.
His Honor EBEN S. DRAPER.

By Appointment.

		TERM EXPIRES
Mrs. ELLA LYMAN CABOT,	Boston,	May 25, 1907.
ALBERT E. WINSHIP,	Somerville,	May 25, 1908.
THOMAS B. FITZPATRICK,	Brookline,	May 25, 1909.
Miss CAROLINE HAZARD,	Wellesley,	May 25, 1910.
JOEL D. MILLER,	Leominster,	May 25, 1911.
Mrs. KATE GANNETT WELLS,	Boston,	May 25, 1912.
CLINTON Q. RICHMOND,	North Adams,	May 25, 1913.
GEORGE I. ALDRICH,	Brookline,	May 25, 1914.

Secretary.

GEORGE H. MARTIN, ... West Lynn.

Clerk and Treasurer.

CALEB B. TILLINGHAST, ... Boston.

Agents.

JOHN T. PRINCE, ... West Newton.
JAMES W. MACDONALD, ... Stoneham.
JULIUS E. WARREN, ... Barre.

Agent for the Promotion of Manual Arts.

FREDERIC L. BURNHAM, ... Cambridge.

Board of Visitors for Worcester.

GEORGE I. ALDRICH. Mrs. ELLA LYMAN CABOT.

School Days are marked by Full-face Figures; Vacations and Holidays by Light-face Figures.

...1907...

JULY.

Su.	Mo.	Tu.	We.	Th.	Fr.	Sa.
--	1	2	3	4	5	6
7	8	9	10	11	12	13
14	15	16	17	18	19	20
21	22	23	24	25	26	27
28	29	30	31	--	--	--

AUGUST.

Su.	Mo.	Tu.	We.	Th.	Fr.	Sa.
--	--	--	--	1	2	3
4	5	6	7	8	9	10
11	12	13	14	15	16	17
18	19	20	21	22	23	24
25	26	27	28	29	30	31

SEPTEMBER.

Su.	Mo.	Tu.	We.	Th.	Fr.	Sa.
1	2	3	4	5	6	7
8	9	10	11	**12**	**13**	**14**
15	16	**17**	**18**	**19**	**20**	**21**
22	23	**24**	**25**	**26**	**27**	**28**
29	30	--	--	--	--	--

OCTOBER.

Su.	Mo.	Tu.	We.	Th.	Fr.	Sa.
--	--	**1**	**2**	**3**	**4**	**5**
6	7	**8**	**9**	**10**	**11**	**12**
13	14	**15**	**16**	**17**	**18**	**19**
20	21	**22**	**23**	**24**	**25**	**26**
27	28	**29**	**30**	**31**	--	--
--	--	--	--	--	--	--

NOVEMBER.

Su.	Mo.	Tu.	We.	Th.	Fr.	Sa.
--	--	--	--	--	**1**	**2**
3	4	**5**	**6**	**7**	**8**	**9**
10	11	**12**	**13**	**14**	**15**	**16**
17	18	**19**	**20**	**21**	**22**	**23**
24	25	**26**	**27**	28	29	30
--	--	--	--	--	--	--

DECEMBER.

Su.	Mo.	Tu.	We.	Th.	Fr.	Sa.
1	2	**3**	**4**	**5**	**6**	**7**
8	9	**10**	**11**	**12**	**13**	**14**
15	16	**17**	**18**	**19**	**20**	**21**
22	23	24	25	26	27	28
29	30	**31**	--	--	--	--
--	--	--	--	--	--	--

...1908...

JANUARY.

Su.	Mo.	Tu.	We.	Th.	Fr.	Sa.
--	--	--	**1**	**2**	**3**	**4**
5	6	**7**	**8**	**9**	**10**	**11**
12	13	**14**	**15**	**16**	**17**	**18**
19	20	**21**	**22**	**23**	**24**	**25**
26	27	**28**	**29**	**30**	**31**	--

FEBRUARY.

Su.	Mo.	Tu.	We.	Th.	Fr.	Sa.
--	--	--	--	--	--	**1**
2	3	**4**	**5**	**6**	**7**	**8**
9	10	**11**	12	**13**	**14**	**15**
16	17	**18**	**19**	**20**	**21**	22
23	24	**25**	**26**	**27**	**28**	**29**

MARCH.

Su.	Mo.	Tu.	We.	Th.	Fr.	Sa.
1	2	**3**	**4**	**5**	**6**	**7**
8	9	**10**	**11**	**12**	**13**	**14**
15	16	**17**	**18**	**19**	**20**	**21**
22	23	**24**	**25**	**26**	**27**	**28**
29	30	**31**	--	--	--	--

APRIL.

Su.	Mo.	Tu.	We.	Th.	Fr.	Sa.
--	--	--	**1**	**2**	**3**	**4**
5	6	7	8	9	10	11
12	13	**14**	**15**	**16**	**17**	**18**
19	20	**21**	**22**	**23**	**24**	**25**
26	27	**28**	**29**	**30**	--	--
--	--	--	--	--	--	--

MAY.

Su.	Mo.	Tu.	We.	Th.	Fr.	Sa.
--	--	--	--	--	**1**	**2**
3	4	**5**	**6**	**7**	**8**	**9**
10	11	**12**	**13**	**14**	**15**	**16**
17	18	**19**	**20**	**21**	**22**	**23**
24	25	**26**	**27**	**28**	**29**	30
31	--	--	--	--	--	--

JUNE.

Su.	Mo.	Tu.	We.	Th.	Fr.	Sa.
--	1	**2**	**3**	**4**	**5**	**6**
7	8	**9**	**10**	**11**	**12**	**13**
14	15	**16**	**17**	**18**	**19**	**20**
21	22	**23**	24	25	26	27
28	29	30	--	--	--	--
--	--	--	--	--	--	--

THE CALENDAR.

(See opposite page.)

THIRTY-FOURTH SCHOOL YEAR, 1907–1908.

1907.

June 27 and 28, Thursday and Friday,	First entrance examination.
September 10 and 11, Tuesday and Wednesday,	Second entrance examination.
September 12, Thursday,	School year begins.
November 28 to December 2,	Thanksgiving recess.
December 22 to December 30,	Christmas recess.

1908.

January 25, Saturday,	First term ends.
January 28, Tuesday,	Second term begins.
February 12, Wednesday,	Lincoln's Birthday.
February 22, Saturday,	Washington's Birthday.
April 5 to April 13,	Mid-term recess.
May 30, Saturday,	Memorial Day.
June 23, Tuesday,	Public graduation.
June 24, Wednesday,	Graduates' reunion.
June 25 and 26, Thursday and Friday,	First entrance examination.

Midsummer vacation, eleven weeks.

September 8 and 9, Tuesday and Wednesday,	Second entrance examination.
September 10, Thursday,	School year begins.

SPECIAL NOTICE.

Examinations for admission to the school are held twice a year, immediately following the close of the spring term and immediately preceding the opening of the fall term; private examinations in term time cannot be given.

Exercises of graduation occur once a year only — on the last day of the spring term — and are always open to the public.

There is no session of the school on Monday. On other days the hours are from nine o'clock to four, with an intermission of an hour at noon.

Communications may be addressed to the principal, 1 Normal Street (telephone 1484–2), or to George I. Aldrich, Esq., Brookline, Mass.

The school telephone is 3940.

INSTRUCTORS.

E. HARLOW RUSSELL, Principal, ... 1 Normal Street.
Theory and Art of Teaching, Reading, Psychology of Childhood.

Miss REBECCA JONES, ... 5 Green Lane.
Elementary Methods, Supervision of Apprentices, Sewing.

Miss HELEN F. MARSH, . . . Stoddard Terrace, Prospect Street.
Music, Drawing.

Miss ARABELLA H. TUCKER (Clerk), . . 554 Pleasant Street.
History of Education, Botany, Penmanship.

Miss OLIVE RUSSELL, ... 1 Normal Street.
Assistant Kindergartner.

Miss ANNA P. SMITH (Librarian), ... 562 Pleasant Street.
Mathematics, Supervision of Apprentices.

Miss AMY L. BOYDEN, . . . Stoddard Terrace, Prospect Street.
Teacher of Primary Class, Elementary Methods.

Miss HENRIETTA A. MURRAY, ... 78 Jacques Avenue.
Gymnastics, School Games.

FRANK DREW, A.B. (Ind.), A.M. (Ind.), Ph.D. (Clark), 42 Channing Street.
School Hygiene, Psychology, Principles of Teaching.

HORACE G. BROWN, A.B. (Williams), . . . 29 Woodland Street.
Literature, English Grammar, History.

EDWARD L. SUMNER, ... 15 Chatham Place.
Choral Singing.

ROBERT S. BALDWIN, A.B. (Harv.), A.M. (Harv.), . 19 Elm Street.
English, Civil Government.

LEE RUSSELL, B.Sc. (Worcester), ... 11 Green Lane.
Chemistry, Mineralogy, Supervision of Apprentices.

ROBERT M. BROWN, A.B. (Brown), A.M. (Harv.), 40 Windsor Street.
Mathematics, Physics, Geography.

Miss HELEN L. BROWN, . . . Stoddard Terrace, Prospect Street.
Head Kindergartner.

MARY A. CHARTERIS, M.D., ... 58 Pleasant Street.
Physical Examiner.

JOHN P. JOHNSON, Fireman and Janitor, 151 Eastern Avenue.

Mrs. CATHERINE CAREY, Assistant to Janitor, 47 Eastern Avenue.

STUDENTS.

N.B. — Students whose names are marked with (A) have, besides passing through the regular course of study, served for a half year as apprentices (see under "Apprenticeship") in the public schools of the city of Worcester; those marked (AA) have thus served for a full year.

Senior Class.

Mary Louise Amiot (AA),	Worcester.
Ruth Idelle Bacon (A),	Barre.
Josephine Eleanor Beford (AA),	Worcester.
Annie Candace Buck (A),	Holden.
Georgiana Rosamond Burns (AA),	Worcester.
Alice Marcella Cannon (A),	Millbury.
Stella Agatha Cannon (AA),	Millbury.
Teresa Josephine Cavanaugh (AA),	W. Boylston.
Mary Gertrude Coffey (AA),	Worcester.
Mary Ellen Agnes Connolly (AA),	Worcester.
Florence Patricia Costello (AA),	Worcester.
Anna Louise Cushman (AA),	Worcester.
Julia Adaline Daly (AA),	Worcester.
Annie Zay Davis (A),	Worcester.
Mary Bernard Dee (AA),	Worcester.
Alice Elizabeth Deignan (AA),	Worcester.
Sarah Ethel Dickinson (AA),	Worcester.
Gertrude Mary Dodge (AA),	Worcester.
Mary Teresa Donnelly (AA),	Spencer.
Ellen Gertrude Dunn (AA),	Worcester.
Carrie Hannah Ellsworth (AA),	Uxbridge.
Francis William English (AA),	Worcester.
Annie Gertrude Healy (AA),	Worcester.
Hannah Jeannette Healy (AA),	Hardwick.
Marion Etta Houghton (AA),	Worcester.
Catherine Ellen Frances Hunt (AA),	Worcester.
Anna Teresa Hurley (AA),	Worcester.
Alice Irene Kearney (AA),	Worcester.
Jamie Lynnie Kennard (AA),	Worcester.
Ellen Josephine Kennedy (AA),	Worcester.

Grace Magdalene Kennedy (AA),	Worcester.
Theresa Eulalia Kerns (AA),	Worcester.
Grace May Lawrence (AA),	Worcester.
Vera Vivian Leach (A),	Worcester.
Alice Alexis Lee (A),	Spencer.
Flora Belle Leonard (A),	Sutton.
Sara Helen McGauley (AA),	Worcester.
Rose Estella Mitchell (AA),	Shrewsbury.
Gertrude Elizabeth Mongovan (AA),	Worcester.
Loretta Frances Morrison (AA),	Worcester.
Mary Elizabeth Nagle (AA),	Worcester.
Hazel Isabelle Sawyer (A),	Berlin.
Mary Catharine Scully (AA),	Worcester.
Mary Ellen Scully (AA),	Worcester.
Ethel Gertrude Tolman (AA),	Worcester.
Joseph Michael Tracy (AA),	Worcester.
Carrie May Ward,	Lancaster.
Sophia Ellen Wilkie (AA),	Worcester.

MIDDLE CLASS IN PRACTICE.

Ruth Asher,	Worcester.
Addie Burnham Blanchard,	Princeton.
Lillian Elaine Ione Bordwin,	Worcester.
Beatrice Brown,	Worcester.
Helena Cecilia Cannon,	Millbury.
Edna Bedina Condon,	Hopkinton.
Alice Frances Dolan,	Worcester.
Catharine Agnes Doyle,	Worcester.
Lillian Rola Ferguson,	Worcester.
Minnie Alice Green,	Worcester.
Augusta Martha Harris,	Millbury.
Jennie Lucy Matilda Hendricks,	Holden.
Vera Lillian Holt,	Worcester.
Helen Alice Howe,	Worcester.
Ruth Williams Hoyt,	Worcester.
Marion Eva Kelley,	Worcester.
Sara Belle Marsh,	Holden.
Margaret Nora McCarthy,	Worcester.
Mary Elizabeth McPartland,	Worcester.
Gertrude Irene Meagher,	Worcester.
Helen Bernardine Murphy,	Worcester.
Ethelyn Marion Parker,	Webster.
Harriet Anna Patterson,	Worcester.

Inez Estelle Pollard,	Spencer.
Ethel Maud Rankin,	Worcester.
Loretta Anna Regan,	Worcester.
Elise Anna Rocheleau,	Worcester.
Mabel Margaret Ross,	Spencer.
Nellie Agnes Skelley,	Barre.
Mary Victoria Smith,	Worcester.
Olive Stratton,	Hudson.
Mary Margaret Sullivan,	Worcester.
Winifred Philomena Twiss,	Worcester.
Ella Clare Waugh,	Worcester.
Annie Isabel Wier,	Grafton.

JUNIOR CLASS.

Myrtie Sherburne Atwood,	Worcester.
Mary Ellen Barclay,	Spencer.
Ethel White Bates,	Dudley.
Ethel Persis Brady,	Grafton.
Mildred Jacobs Brown,	Oxford.
Helen Melissa Burch,	Worcester.
Dora Elizabeth Campbell,	Oxford.
Alice Raynor Christman,	Worcester.
Geraldine Estelle Condon,	Worcester.
Bertha Agnes Connor,	Worcester.
Laura Margaret Connor,	Millbury.
Mary Caroline Coonan,	Worcester.
Inez Berdella Curtis,	Worcester.
Elsie Ulrika Dahl,	Worcester.
Mary Agnes Duke,	Worcester.
Martha Elizabeth Ellison,	Uxbridge.
Amy Marston Fenwick,	North Hampton, N. H.
Alice Matilda Fergenson,	Worcester.
Sadie Ethel Flagg,	Berlin.
Jessie Frances Harris,	Worcester.
Eva Marion Hiscox,	Dudley.
Mary Chloe Hobbs,	Uxbridge.
Katherine Anna Horgan,	Worcester.
Bessie Lee Jardine,	Worcester.
Winifred Irene Jefts,	Worcester.
Lois Joslin,	Webster.
May Josephine Lamson,	Oxford.
Ruth Katrina Lundgren,	Worcester.
Elizabeth Rose Mannix,	Worcester.

Mary Cecelia McDonnell,	Worcester.
Sarah Jane Gertrude McKeon,	Worcester.
Katherine Sibylla McGrath,	Worcester.
Lillian Agatha Meehan,	Worcester.
Mary Alice Moran,	Worcester.
Ruth Mae Norton,	Medway.
Catherine Agnes Veronica O'Connell,	Worcester.
Mary Margaret O'Gara,	Spencer.
Lillian Alnette Parker,	Harvard.
Elizabeth Thompson Perrin,	No. Woodstock, Ct.
Gertrude Clare Power,	Worcester.
Caroline Edith Richardson,	Worcester.
Lillian Gertrude Roche,	Worcester.
Ruth Ella Rodier,	Worcester.
Mildred Inez Ross,	Webster.
Margaret Elizabeth Scannell,	Worcester.
Mary Georgiana Shea,	Worcester.
Ella Lorraine Sinnott,	Worcester.
Ellen Cecelia Thompson,	Worcester.
Mabel Sophia Wilder,	Worcester.

Special Students.

Emilio Hector Belisle, A.B.,	Worcester.
William Francis Cannon, A.B.,	Millbury.

Pupils absent on Leave.

Margaret Matthews Brennan,	Worcester.
Loretta Cannon,	Millbury.
Margaret Mary Clare,	Webster.
Herbert Kimball Cummings,	Warren.
Mary Elizabeth Lafford,	Webster.
Effie May Prichard,	Worcester.
Anna Evans Tulis,	Worcester.

Primary Class.

NAMES.	AGES IN YEARS AND MONTHS.
Eleanor Buck,	5-7
Elizabeth Congdon,	6-0
Marion Cook,	8-1
Astrid Ehnborg,	7-3
Helen Gay,	5-11
Harriet Hutchins,	6-4

NAMES.	AGES IN YEARS AND MONTHS.
Adaline Kaner,	7-7
Ruth Legasey,	5-10
Ruth Marsh,	7-1
Beulah McClellan,	7-6
Marion Parker,	6-6
Rosamond Pierce,	6-8
Adra Powers,	6-10
Majorie Shattuck,	7-9
Olive Watkins,	5-5
Ruth Wheeler,	8-10
Helen Wood,	7-10
Sherwood Buck,	7-10
Lorraine Carter,	7-11
Woodbury Carter,	5-11
Daniel Dewey,	6-11
Warren Ellsworth,	5-6
Robert Kingsley,	6-0
Lloyd McGarrell,	7-11
Stanley Milton,	7-3
Alan Russell,	8-8
Ralph Russell,	6-8
Robert Russell,	8-2
William Toner,	6-1
Foster Whidden,	6-10
Bancroft Wheeler,	7-3

KINDERGARTEN.

Florence Boggs,	3-3
Ruth Cunningham,	4-5
Ruth Donahue,	5-1
Frances Jackson,	4-9
Mildred Sumner Kinsley,	5-0
Alice Marsh,	3-3
Helen Elizabeth Mitchell,	3-6
Rachel Bond Pike,	3-9
Margaret Smith Reddock,	3-2
Elizabeth Britton Russell,	3-4
Helen Russell,	4-11
Ruth Gertrude Sophie Sager,	5-4
Lena Marion Taylor,	3-5
Margaret Vaughan,	4-2
Marjorie Wheeler,	4-1

NAMES.	AGES IN YEARS AND MONTHS.
George Sheridan Adams,	5-8
Raymond Alton,	4-9
George Ira Boggs,	4-11
Wendell Justin Clark,	4-8
William Mara,	4-6
William James McAtee,	4-2
Ensor John Perman,	3-8
Ralph Lambert Sawyer,	4-11
Stuart William Shea,	3-0
Robert Irving Smith,	3-10
Walter Winfield Smith,	3-9
Herbert Carrier Wade,	3-7
Leonard Wheeler, Jr.,	5-1

Summary of Numbers.

Senior Class, June, 1907,	48
Middle Class in Practice,	35
Junior Class,	49
Special Students,	2
Whole number of pupils in attendance during the year 1906-07,	134
Number in Primary Class,	31
Number in Kindergarten,	28
Number absent on leave,	7

MAIN HALL — EAST END.

MAIN HALL—WEST END.

CIRCULAR OF INFORMATION.

AIM AND PURPOSE OF THE SCHOOL.

The Board of Education, by a vote passed May 6, 1880, stated the design of the school and the course of studies for the State normal schools as follows: —

The design of the normal school is strictly professional; that is, to prepare in the best possible manner the pupils for the work of organizing, governing and teaching the public schools of the Commonwealth.

To this end there must be the most thorough knowledge: first, of the branches of learning required to be taught in the schools; second, of the best methods of teaching these branches; and third, of right mental training.

CONDITIONS OF ADMISSION.

Candidates for admission to any one of the normal schools must have attained the age of seventeen years complete if young men, and sixteen years if young women, and must have shown upon physical examination that they are free from any disease or infirmity which would unfit them for the office of teacher.

They must present a certificate of good moral character, give evidence of good intellectual capacity, be graduates of a high school whose courses of study have been approved by the Board of Education, or they must have received, to the satisfaction of the principal and the Board of Visitors of the school, *the equivalent of a good high school education.* Candidates must also declare their intention to complete the course of study in the school and afterwards to teach in the public schools of Massachusetts.

Tuition is free to residents of Massachusetts, but each non-resident pupil is required to pay a tuition fee of $25 at the beginning of each half-yearly session.

THE EXAMINATION.

NOTE. — *Candidates are not admitted upon certificate; the regular preliminary examination is required of all.*

The examination will embrace the following groups: —

I. **Languages.** — (*a*) English, with its grammar and literature, and (*b*) one of the three languages, Latin, French and German.

II. **Mathematics.** — (*a*) The elements of algebra and (*b*) the elements of plane geometry.

III. **History and Geography.** — The history and civil government of Massachusetts and the United States, with related geography and so much of English history as is directly contributory to a knowledge of United States history.

IV. **Sciences.** — (*a*) Physical geography, (*b*) physiology and hygiene, (*c*) physics, (*d*) chemistry and (*e*) botany.

V. **Drawing and Music.** — (*a*) Elementary, mechanical and freehand drawing, with any one of the topics, — form, color and arrangement; and (*b*) musical notation, with ability to sing, if practicable.

I. — LANGUAGES.

(*a*) ENGLISH. — The plan and the subjects for the examination will be the same as those generally agreed upon by the colleges and high technical schools of New England

The books set for this part of the examination will be: —

1907, 1908. — Shakespeare's *Macbeth* and *The Merchant of Venice*; *The Sir Roger de Coverley Papers* in *The Spectator*; Irving's *Life of Goldsmith*; Coleridge's *The Ancient Mariner*; Scott's *Ivanhoe* and *The Lady of the Lake*; Tennyson's *Gareth and Lynette*, *Lancelot and Elaine*, and *The Passing of Arthur*; Lowell's *The Vision of Sir Launfal*; George Eliot's *Silas Marner*.

In addition, the candidate may be required to answer questions involving the essentials of English grammar, and questions on the leading facts in those periods of English literary history to which the prescribed works belong.

(*b*) *One* only of the two languages, *Latin* and *French*. The translation at sight of simple prose, with questions on the usual forms and ordinary constructions of the language.

II. — Mathematics.

(*a*) The elements of algebra through affected quadratic equations.

(*b*) The elements of plane geometry, including original work, both with theorems and problems.

III. — United States History.

The examination calls for a knowledge of the history and civil government of Massachusetts and the United States, with related geography and so much of English history as is directly contributory to a knowledge of United States history.

IV. — Sciences.

(*a*) *Physiology and Hygiene.* — The elementary facts of anatomy, the general functions of the various organs, the more obvious rules of health, and the effects of alcoholic drinks, narcotics and stimulants upon those addicted to their use.

(*b*) and (*c*) Any two of the following sciences, — physics, chemistry, botany, physical geography, — provided one of the two is either physics or chemistry. The elementary principles of these subjects, so far as they may be presented in the courses usually devoted to them in good high schools.

V. — Drawing and Music.

(*a*) *Drawing.* — Mechanical and freehand drawing, enough to enable the candidate to draw a simple object, like a box or a pyramid or a cylinder, with plan and elevation to scale, and to make a freehand sketch of the same in perspective. Also, any one of the three topics, — form, color and arrangement.

(*b*) *Music.* — Such elementary facts as an instructor should know in teaching singing in the schools, including major and minor keys, simple two, three, four and six part measures, the fractional divisions of the pulse or beat, the chromatic scale, the right use of the foregoing elements in practice, and the translation in musical notation of simple melodies or of time phrases sung or played.

It may be said in general, that, if the ordinary work of a good statutory high school, as defined by section 2, chapter 496 of the Acts of 1898, is well done, a student should be able to meet the requirements of these examinations.

The importance of a good record in the high school cannot be overestimated. The stronger the evidences of character, scholarship and promise, of whatever kind, he brings from his school and his teachers, especially from schools of high reputation and from teachers of good judgment and fearless expression, the greater confidence he may have

in guarding himself against the contingencies of an examination and of satisfying the examiners of his fitness.

Reasonable allowance in equivalents will be made in case the candidate, for satisfactory reasons, has not taken a study named for examination.

The following approximate time allowances will indicate the brevity of the papers that may be set for examination : —

I. LANGUAGES, two hours.
II MATHEMATICS, two hours.
III. HISTORY AND GEOGRAPHY, one hour.
IV. SCIENCES, two hours.
V. DRAWING AND MUSIC, one hour.

ORAL EXAMINATION.

The candidate may be questioned orally either upon some of the foregoing subjects or upon matters of common interest to him and the school, at the discretion of the examiners.

The examinations are held at the main building, beginning at 9 A.M.; and lunch should be brought each day, on account of the distance of the school from the centre of the city.

Private examinations cannot be given.

COURSES OF STUDY.

GENERAL TWO YEARS' COURSE.

The general course of study for two years shall comprise the following subjects: —

Psychology, history of education, principles of education, methods of instruction and discipline, school organization, school laws of Massachusetts, methods of teaching the following subjects: —

1. English, — reading, language, rhetoric, composition, literature, history.
2. Mathematics, — arithmetic, algebra, geometry.
3. Science, — elementary physics and chemistry, geography, physiology, study of minerals, plants and animals.
4. Drawing, vocal music, physical culture, manual training.

Observation and practice in the training school, and observation in other public schools.

The above is an enumeration of the studies; their order in the course and the relative emphasis placed upon each are de-

termined by the principal of each school, with the approval of the Visitors of that school.

It also needs to be stated that, while the foregoing list of subjects marks out the field covered in the school curriculum, it gives no adequate idea of the actual work done. It is made a special aim to seize every opportunity to give the pupils the benefit of whatever tends to fit them for the work of teaching. The spirit of this endeavor pervades the whole school. It influences the mode and character of most of the exercises, and imparts to the whole work a tone and zest difficult to describe, but which determines whatever of distinctive character the normal school possesses.

Special Course for College Graduates.

Students holding the degree of Bachelor of Arts or Bachelor of Science may, after passing the regular entrance examinations, enter at once upon a year's course in the principles and methods of teaching, to be followed by a six months' apprenticeship in the public schools of Worcester, under conditions highly favorable to the acquisition of practical skill in teaching, whether in grammar or high schools.

AIM AND SCOPE OF THE WORK.

The normal school sets for itself the task of preparing young persons for a calling which requires knowledge, both general and technical, but, in even greater measure, insight and ingenuity, and capacity for meeting small emergencies. The knowledge demanded is in great part knowledge of the material to be operated on and of the conditions and limitations under which the work must be carried on. In this respect teaching stands on about the same footing as the practice of medicine and the arts of war and navigation, where technical knowledge may hinder rather than help unless it be supplemented at every step by skill and address that come only through experience. The training in a normal school, therefore, must be practical, that is, must include some form of practice in teaching. Among the few forms of practice in

vogue, that one should be adopted which aims at scope and versatility rather than precision of method; or, what is the same thing, that which is most nearly allied to experience. Preparation of lessons, which includes arrangement of the topics, questions, illustrations, etc., is of course necessary, but the attention must not be exclusively focused on this. The object to which the teachers' search-light should be directed is always the pupil, — the individual pupil here and now. As no general plans a campaign and no captain lays the course of his ship except in a manner subject to instant and even complete change, so no teacher can minutely prepare a lesson, and give it to a class as prepared, without great risk of missing opportunities for something far better and more timely. Excessive criticism, which is apt to be directed to methods rather than results, tends to the degradation of any art to the level of a trade. It easily becomes chilling and destructive rather than creative. Hence, to enlighten, to stimulate, to broaden the mind of the student; to encourage to self-dependence and readiness for the unexpected, to perseverance, to an alliance with human instincts, to reliance on the effects of time; above all, to cultivate "a lively and wakeful sense of whatever is going on," together with a sympathetic and persuasive spirit, — these, and nothing less, must be the constant aim of the practical as well as the technical instruction of the normal school. At the same time, the young teacher, in the midst of her ideals, must be guarded against a certain tendency to detach herself from her own proper nature, and assume, as an exemplar, an attitude and habit of thought somewhat above the common plane; her character and manner must be kept sincere and at the human level.

Leave of Absence. — It is often the case that, through weak health or stress of circumstances, pupils may be obliged to miss one, two, three or more terms. It is in the interest of such that the course need not be pursued uninterruptedly to the end. Students may, and often do, obtain leave of absence to teach or to rest, and resume their work afterwards. This divides but does not shorten their course of study.

LUNCH ROOM.

GOVERNMENT.

The government of the school is not a government of rules, nor even of laws. The school is not without law, but the pupils are led by suggestion, encouragement and admonition to become a law unto themselves. That this is a statement not merely of what is thought desirable as a method of government, but what is actually accomplished, is the testimony of both official and casual visitors of the school. The pupils hardly realize that they are governed; they feel that they govern themselves.

HEALTH.

Instruction in Hygiene. — A marked feature of the school is the special attention directed not only to the physical well-being of the pupils, but to such instruction as will enable them to deal practically with living questions of hygiene as they arise in every-day life. The pupils are both taught to understand the conditions of healthful life, and trained and assisted to put into practice the instruction they receive in the care of health. They have careful oversight, and are advised individually according to their needs. No pupil enters the school without furnishing a physician's certificate of good health, and no pupil is allowed to remain whose physical condition is not thought equal to the demands of the school work. Special efforts are made to counteract any tendency to overwork, over-excitement or hurry. No recitations or study periods are longer than forty minutes, and during the ample and frequent intervals of relaxation school work is completely put aside.

Recreation. — The pupils find a fund of social recreation not only in the hall, which is provided with a piano, and which is thrown open to them to enjoy themselves as they will, but in the large lunch-room used exclusively for the purpose that its name indicates. Shortly after midday the luncheons, left since the last recess in the hot closet, are brought out, and the room is soon made lively by the voices of a hundred or more pupils, seated in groups around tables filled to overflowing with the

several contributions to this noonday feast. During the warmer months, however, even the lunch-room has to yield in attractiveness to the tree-shaded grounds about the building.

THE PLATFORM EXERCISE. — ORAL EXPRESSION.

This exercise consists chiefly of speaking for a few minutes, with or without notes, to the assembled school from the platform of the main hall. The range of topics is unlimited, and the choice in each case rests wholly with the student who gives the exercise. The teachers have no hand in the selection or preparation of it. It may be a personal reminiscence, a piece of interesting news, a phenomenon observed in nature, a scientific fact or law, an account of a book read or a picture seen, an observation in morals or manners, a curious object or process described and illustrated, a short literary selection read, a story told, a song sung, a piece of music played on some instrument, a blackboard drawing made on the spot, a game exhibited, a gymnastic exercise or the figure of a dance gone through, — in short, there is no limit to the range and variety of what is thus done, except the ingenuity of the student. It is not uncommon for two or more students to combine and give a connected or "team" exercise, as it is called. It will be noticed from the above enumeration — which, by the way, does not cover a tenth part of the scope which these exercises take — that the oral element is not invariably present. It is *usually* predominant; in every exercise, however, the student *presents* something to the teachers and pupils (and often visitors) before her, — something individual, characteristic, chosen and prepared by herself.

A strict limitation of time is observed, no exercise being permitted to occupy more than four, or at most five, minutes, unless interrupted by questions or prolonged by unforeseen explanations. The disciplinary value of this restriction will be evident to all teachers. It compels careful selection of telling points, forbids digression and repetition, and strongly encourages directness and precision of statement.

Constant attention is required to keep the exercise upon the colloquial plane in manner, diction and tone. The distinction between good speech and speech-making is never lost sight of. The rhetorical and oratorical must be avoided. All manifestations of mannerism and affectation, all approaches to the grandiose, are gently but firmly nipped in the bud. To this end, as well as to accustom the future teacher to what will constantly occur in the schoolroom, every discourse is open to instant interruption by any teacher, with a question or comment or suggestion; in fact, an exercise rarely goes through without some such arrest, which serves often to check the momentum that might otherwise carry the speaker into too declamatory or impassioned or otherwise unnatural a style.

But it should be added that a student on the platform is but sparingly criticised or corrected, almost never during his performance. It is held that the position in which he stands is quite trying enough, and that his inevitable agitation of mind at the moment should shield him from everything calculated to increase it. Of course, glaring errors of fact or form ought not to pass unnoticed, but the notice taken of them may be directed somewhat obliquely so as to fall upon the slip made rather than upon the person who makes it; and again, the fault may be generalized or treated as one liable to occur to anybody, not peculiar to the person who happens to have fallen into it at the time. Moreover, the form of the criticism may make it a mild warning to the listening students, who thereby seem to take a large share of the responsibility from the shoulders of the individual who has occasioned it.

The exercise is not compulsory. Every student is free to elect *whether* and *what* and *when*. Volunteers put their names in a book when they are ready; at the beginning of the daily exercise a sufficient number of names is read to fill the allotted time, which never exceeds forty minutes. Six or eight individuals may appear each day. The volunteering, as may be supposed, is sometimes spirited and sometimes slack, but it should be said that no student has ever passed through the school without appearing in any exercise at all.

It is quite significant that, notwithstanding its obviously trying character and the fact that a way of escape is always open, the platform exercise is and has always been one of the two or three most valued that the school offers, and its popularity with the students grows with their growing maturity throughout the three years' course, and really culminates only when the graduates look back upon the exercise in after years. Their explicit testimony to this is unequivocal and almost unanimous.

The most striking evidence that this discipline accomplishes in a good degree the purpose for which it is maintained is afforded by the fact that each class in the school shows a distinct gain in precision, ease and effectiveness of speech over the class next below it; the seniors, for example, always taking the lead, and the pupils in their first term following at a long distance behind.

THE LIBRARY AND ITS ADMINISTRATION.

A library of almost fourteen thousand volumes has been accumulated since the opening of the school in 1874, and additions to it are constantly being made. It is contained in thirty bookcases which are distributed throughout the building and are entirely open at all times, and effort is made to have the books used as freely and generally as is consistent with proper care and oversight.

While the books are chosen for their excellence, they are adapted to the class of readers for which they are designed; and the appearance of the collection indicates that the use of it is in large measure general as well as constant. The supply of dictionaries, encyclopædias and reference books of all kinds is unusually liberal, as will appear from the fact that three copies of the Century Dictionary are in constant use, and that all the numbers of Murray's Oxford Dictionary so far as issued have been bound and placed before the students. The best children's books, including collections of fables and fairy tales, are supplied, and these are much used by those students who are acting as "apprentices" in the lower grades of schools. The library is rich in the subjects of botany, natural history, anthropology and folk-lore. Such authors as Thoreau, Jeffer-

ies, Abbott, Burroughs, Torrey and Bolles, are bought and replaced more frequently, perhaps, than any other class. Volumes of poetry, travel, biography, essays and novels are always in use, the proportionate supply of each being roughly indicated by the order in which they are named. There is no official librarian, but the necessary care has been distributed among pupils and teachers in such a way as not to be burdensome to any one. One teacher puts labels into the books, numbers them, and places them on the shelves. She also has charge of the card catalogue. Another labels and puts in place the various magazines and periodicals, and keeps their record; while a third teacher by frequent inspection of the shelves makes sure that the pupils are not remiss in the work assigned them. To each pupil two or more shelves are assigned, for the care of which she is responsible, so that all the students are really librarians. Blank forms of stiff paper of uniform size are furnished, one for each shelf, on which is written a list of the books belonging to that shelf. In this list are entered, first, the number showing the position of the book on the shelf; second, the accessions number; third, the title and the author. This shelf catalogue, as it is called, stands among the books on the shelf, and always shows exactly what books should be found there and the order in which they should stand.

At the close of the school year in June each pupil is allowed to take three books from our reference library, in addition to any text-books she may want for summer use. These books are charged in the usual way; but since the organization of the school is then broken up, the slips are taken charge of by the faculty, to be redeemed at the beginning of the school year in September. Our graduates also are allowed to borrow from the library, when such borrowing does not interfere with the needs of the undergraduates.

The almost unrestricted use of the library, as here described, results, of course, in occasional loss of books, there being each year a few volumes that cannot be accounted for; but we believe this loss to be very small, comparatively speaking, considering the important advantages derived from our liberal system of administration.

APPRENTICESHIP. — PRACTICE-TEACHING.

Practice-teaching with us takes the form of an apprenticeship at teaching in the public schools of the city. This may extend through a minimum period of a half-year, or be continued through a whole school year. As the city has a population of about one hundred and thirty thousand, and employs over five hundred teachers in its public schools, the field thus furnished for practice is ample for all that the normal school will ever be likely to require.

There are many exercises in the school which prepare for this apprenticeship. During the first year and a half at the normal school the students in turn spend a half-day at a time in the kindergarten and in the primary school, which are maintained by the normal school for this purpose; and as these observations continue during so long a period, each student has opportunity to become well acquainted with the methods and management used in primary classes. Each week the students meet the primary and kindergarten teachers for conference on what they have seen; and the teacher of the primary classes has, in addition, classes in elementary methods with the same students.

During the first half of the second year of attendance at the normal school students are permitted, through the courtesy of the public school authorities of the city, to spend two hours a week in visiting the schools, where they see such lessons as they can best understand and profit by. These visits are arranged for beforehand with selected public school teachers, so that the students may receive the greatest benefit from them, and, as a rule, no more than a half-dozen students at a time visit any one room. They thus see the ordinary working of the school, free from any of the elements of an exhibition. The students make written reports to the normal school supervisors on their observations, and these are later discussed in class.

After this preparation and actual contact with the schools, students are ready to take an active, though strictly subordinate, part in their management; and in the latter half of their second year they serve, without pay, as apprentices to the regular teachers. Each appointment is for about six weeks of four school

APPRENTICE AT WORK (GRADE II.—WEIGHTS AND MEASURES).

days each, and there are three appointments during the half-year, beginning with the primary grades and ending with the grammar grades. Thus each student acquires an intimate knowledge of the whole range of the public schools below the high school.

There is much irregular and incidental work which cannot be described, but which may be inferred from the fact that the student is really an *apprentice,* though serving without pay, whose time and energy are wholly at the disposal of her master, the public school teacher. The arrangement of the work of the apprentice, its character and amount, are made by the regular teacher of the school, and with these the normal school authorities never interfere; but the teachers are often glad to avail themselves of suggestions made by the supervisors from the normal school. The apprentice is urged to accept cheerfully every burden and responsibility which her teacher may be disposed to allow her to bear; and it is a noteworthy fact that this relation has been maintained without friction for more than twenty-five years. The apprentice frequently takes charge of the school for an hour, or even for a whole day, in the absence of the teacher. Often the school is divided into two sections, and the apprentice is made responsible for the instruction of one section, or she is given certain exercises which she conducts with the whole school. During any time when she is not otherwise engaged she observes the teacher in charge, and thus gains much valuable knowledge of teaching and school management. The teacher also gives her apprentice, in friendly criticism, the benefit of her own experience. This delicate office is exercised in many ways. Sometimes it is in exchanging classes with the apprentice that the teacher shows her just how the work should be done; sometimes it is by help in the preparation of lessons and lesson-plans; and not infrequently it is through direct admonition and advice.

On the part of the normal school, three of the staff, acting as supervisors, spend a considerable portion of their time in visiting apprentices, going from one school to another, and spending a longer or shorter time in each, as circumstances require. By observing teaching, examining written work, look-

ing over lesson-plans and consulting with both apprentice and teacher, a good idea of the needs and progress of the apprentice is obtained, and suggestions and criticism are freely offered. The apprentice keeps a diary, which is given each week to the supervisor, and on Saturday the "platform exercises" are given by apprentices, the subjects being taken from their daily experience. Thus the normal school keeps constantly in touch with the apprentice, and its information as to her work is derived from so many different sources as to make it, on the whole, an accurate index of her ability and faithfulness.

On Saturday, which is a school day at the normal school, the apprentice class is in attendance, and meets there each supervisor, who makes such general criticisms, explanations and suggestions as may have interest for, and application to, the whole class. The rest of the time on Saturday the apprentice spends in preparing for her work, — consulting books and teachers, gathering material, and, what is considered of great value, comparing notes and exchanging views with her classmates. This intercourse with each other brings the experience of the whole class before every member, and methods, devices and expedients are passed through a sort of clearing-house, where each may select what seems to her of value.

It should be said that the teachers to whom apprentices are assigned feel both the honor and the responsibility of their position. They make careful plans in advance, and are constantly on the watch for any change which may benefit their apprentices. It has been the almost invariable experience during the twenty-five years and more that this plan has been in operation, that the apprentices have been given every opportunity to perfect themselves in their art, and that the teachers have exercised an unusual amount of care, discretion, patience and friendliness toward their charges. Without such active and sympathetic co-operation it would be well-nigh impossible to carry on the work.

In addition to the regular apprenticeship outlined above, there is provided for those students who show more than usual ability, faithfulness, and especially power of growth, an additional half-year of practice on the same general plan as the first. A higher standard of attainment is now required of them in every

APPRENTICE ASSISTING IN OUT-DOOR WORK AT TRUANT SCHOOL.

way, and the effort is made to cultivate in them the highest professional spirit and attitude. It is intended that the advanced apprenticeship shall have the same relation to the regular course that the course for the doctorate bears to that leading to the bachelor's degree.

For those students who possess the requisite maturity and scholarship, assignments as apprentices in any of the three high schools of the city are made, where they are given such part in the instruction as they are able to undertake, and where they may receive training and practice not afforded by grammar schools. This enables the normal school authorities to offer a special course of a year and a half for college graduates, — a year of professional study and a half-year of apprenticeship, — with the entire school system of the city at their disposal.

In addition to the facilities for practice already described, the normal school has valuable privileges in two special schools, — at the Washburn Memorial Hospital and at the Worcester County Truant School in Oakdale, a few miles from the city. At the Memorial Hospital there are often children who are detained there during convalescence, or who are undergoing long courses of treatment which would not interfere with their power of doing some kinds of school work if the conditions were properly controlled. To give these children some intellectual occupation and interest is, indeed, sometimes, to assist in their cure. For such the authorities at the hospital have arranged a schoolroom, and the normal school sends regularly two experienced apprentices, who conduct classes and give individual instruction. Since the children are of all ages and stages of advancement, the school becomes of necessity an ungraded one, and from its very nature presents exceptional conditions and children. The apprentice therefore receives training in a direction not permitted by her other work, and resource, adaptability, tact and teaching skill are developed in a way that supplements the regular training.

At the Truant School the apprentice is received on the same terms as in the public schools of the city. She is under the direction of the superintendent and in the immediate charge of the teacher employed there. The difference, as may be in-

ferred, is in having a class of boys to deal with who are exceptional in many ways. The experience of the apprentice in this school gives her good training in the exercise of her art, and special training in the management of a class of exceptional pupils, representatives of which are to be found in nearly every school, where, owing often to lack of skill on the part of the teacher, they give a disproportionate amount of trouble. They are always a source of anxiety to the inexperienced teacher, but having become familiar with them during her apprenticeship, she no longer fears them, and she has now considerable command of methods for dealing with them. It is unfortunately impossible for all the apprentices to have practice in both these special schools; but a large number do have, and in this, as in other cases, selection is made of those who will be most likely to benefit by the kind of work offered.

In addition to the books in the reference library of the normal school, which are lent to the apprentices on the same terms as to the other pupils, there is a large and constantly increasing collection of material which is especially for the use of the apprentices. This comprises: (*a*) a special line of books useful in teaching, such as books on methods and devices, supplementary readers, collections of fairy tales and fables, historical stories, books on nature and nature study, and collections of music suitable for teaching rote-songs; (*b*) several hundred wall charts, illustrating natural history, the natural sciences, arts and manufactures, geography and methods of teaching such subjects as reading, writing and drawing; (*c*) about seven hundred pictures of birds and animals of all countries, mounted on cards, and large enough to be seen by a whole class; (*d*) collections of native animals, birds, insects, plants, woods, minerals, rocks, fossils and local manufactures; (*e*) maps, including political, topographical, relief models, outline blackboard stencils, outline maps on blackboard cloth, historical maps to illustrate the periods of discovery and of territorial growth, maps of campaigns and battles, and many others of special nature; (*f*) a collection of pictures of places of historic interest, of portraits of celebrated men and women, of types of fine archi-

tecture, painting and sculpture. Besides these collections, the school owns three duplicating machines, which the pupils are taught to use, which enables the apprentices to print any number of copies of maps, drawings or notes on any subject of study, for the use of their pupils. All these things are made available by a card catalogue; the apprentices take them to their schools and keep them as long as they are of use; and the fact that they are used is shown by the number each year condemned as worn out and replaced by new ones. The employment of illustrative material by the apprentices is encouraged, in order to enrich their teaching, to enable them to try the various aids to instruction, and to accustom them to variety in their methods of teaching. They become acquainted with the advantages and perils attending the use of such things, and learn what best suits their own methods of teaching. Their apprenticeship affords so much practice that they are able to develop what gives promise of succeeding, and to reject that which they have been unable to use to advantage. They thus in a measure anticipate a process which consumes much of the time and energy of a young teacher who has had no such training. They are led to use a method of "trial and error" which later may help to prevent their falling into grooves and ruts, and assist in their professional growth.

Individual pupils, who find it impossible or impracticable to take the apprenticeship, enjoy all the other advantages of the school, with this single exception. It should be said, however, that no person receives the diploma of the school without having given *in the schoolroom* clear evidence of ability to teach. Unless they have had a considerable experience in teaching before coming to the normal school, students usually take the apprenticeship, and the advanced apprenticeship also, if they are allowed to do so. Not infrequently a student attends the normal school for a year and a half, and then obtains a leave of absence for a year to teach. If she succeeds as a teacher, she may return to the normal school for a half-year and graduate; but in such a case she is not ranked as having received the training of the apprenticeship.

CHILD-STUDY. — OBSERVATION OF CHILDREN.

The school is much indebted to Dr. G. Stanley Hall for a suggestion, made as long ago as 1884, that the study of psychology might be pursued in part by original observation of children. From his idea as a starting point, a scheme for this purpose has been worked out and adopted as a permanent part of the school curriculum. *The Pedagogical Seminary,* Vol. 1, No. 2, contains an article by Dr. W. H. Burnham, in which is found this estimate: "As a means of bringing the young teacher into relations of interest and sympathy with children, this work can hardly be commended too highly."

What is this plan? At the outset it may be well to make plain what it is not.

1. We do not use our pupils to gather material to illustrate or develop some line of investigation of our own, or of any specialist.

2. We do not make it a class exercise.

3. It is not assigned, and there are individuals who never pass in a record. Its importance is dwelt on, and most of the few laggards are stimulated to do something; but only because it is "in the air."

What it is. — An attempt to cultivate the habit of sympathetic observation of children, in the belief that having to do with a child is a sure and safe way to bring out the latent and uncritical abilities of the brevet teacher. And this faith is justified. The greater part find a pleasure in telling the story, and a fair number become deeply interested in the occupation. Again and again we are surprised by finding how few of our pupils belong to families in which there are little children; and it is clearly manifest that this work awakens curiosity concerning the phenomena of child-nature, excites intelligent sympathy with children, and contributes to skill in discipline and instruction. Graduates and apprentices give abundant testimony on all these points. When the nature of the work is explained to the school, great emphasis is placed upon the necessity of having the records genuine beyond all possibility of

question; of having them consist of a simple, concise statement of what the child does or says, without comment by the writer; of making both the observation and the record without the knowledge of the child; and of noting the usual, rather than the unusual, conduct of the individuals observed. It is profitable to learn how multiform is this usual conduct. In order that the field shall be wide, we take care to lay no preponderance on any line of observation, though, for convenience in classification, blanks of seven colors are provided for the records. White paper is used for such observations as students make themselves; red for well-attested ones reported by others; yellow for reminiscences of their own childhood; canary for language; green for mention of whatever they read on the subject; blue for exceptional or defective children; and chocolate for observations that extend continuously over a definite period of time. Of these, green is rarely used, blue and chocolate seldom, yellow and canary often, and white more than all others combined. Each blank has the following heading: —

[STATE NORMAL SCHOOL AT WORCESTER.]

STUDY OF CHILDREN.

"I worked on true Baconian principles, and without any theory collected facts on a wholesale scale. . . ." — *Darwin, Autobiography.*

1 Date, _____

2. Observer's name, _____ age, _____

P. O. address, _____

3. Name (or initials) of person (child) observed, _____

sex, _____; nationality, _____; age (yrs. and mos.), _____

4. Length of time between making the observation and recording it _____

RECORD: _____

_____

From the records passed in a few are selected from time to time, and placed where they may be read by all who care for

them. How far these serve as stimulus and example is not known; but every day, not excepting the first day of the term, brings its supply of records, even though the subject may not have been explicitly mentioned for months. It is indeed the most nearly self-sustaining exercise in the school. To such as ask are issued blank books in which to enter serial records of the same child, — a sort of diary; and these are taken as a rule by pupils with greatest or exceptional opportunities.

Systematic instruction in psychology is aided, both in the way of preparation and supplement, by this additional study. Pupils are thus furnished at the outset with facts of their own observation, which serve as elementary material for scientific classification and study; they have a habit of observing certain classes of phenomena, and have received suggestions and cautions that are of service to them in other departments; they are able to pass more easily to mental science, because they have learned that that, as well as natural science, can be pursued by an objective method; they have an already awakened and active interest in the subject, that gives them pleasure in learning general principles, sometimes in part known by their own observations; and, moreover, they attach a different value to a text-book, which they see is a natural outgrowth of an experience like their own.

As all students are free to make observations, some records have no value apart from the wholesome endeavor that made them; but a progress in the significance of the things noticed and in the manner of recording them is apparent. During the latter part of a term the proportion of significant and valuable papers is greater than during the first part. All papers are carefully preserved, and it is hoped that they may be of value to students of child-nature; but the primary object of collecting them is the training of prospective teachers, and so highly does the work commend itself as a means to this end, that, if nothing ulterior to this is gained, complete satisfaction and no disappointment will be experienced.

Those who may desire a fuller exposition of the method and its results are referred to *The Pedagogical Seminary* (Clark University), Vol. I., No. 2, and Vol. II., No. 3; *The Educa-*

tional Review for December, 1893; also, the volume published under the auspices of our Graduates' Association, entitled *Child Observations. First Series: Imitation and Allied Activities.* Boston: D. C. Heath & Co.; *Educational Review* for May, 1898.

CHILDREN'S CLASSES.

Kindergarten.

The kindergarten occupies a beautiful and sunny suite of rooms in the south-west corner of the ground floor, and is the object of great attraction and interest on the part of students and teachers. It is made serviceable to our pupils for purposes of daily observation and study, but not for practice. The class affords excellent opportunities for certain lines of child-study and for experimentation in elementary teaching and the care and management of young children; and it exhibits to our students the earliest forms and phases of the work which they are to undertake in its next stage.

The sessions are held from 9 till 12 every week-day except Monday, *with holidays and vacations coinciding with those of the normal school.*

Only children between three and five years old, who are in good health and who have been vaccinated, are received.

No charge is made for tuition, and no obligation to follow any regular course of instruction or training is assumed.

The presence of visitors (except the parents of the children) was found to interfere seriously with the work of the class, and we were therefore reluctantly compelled to except this class from general visitation.

Primary Class.

As following the kindergarten, there has been established three years' instruction for older children.

The conditions of admission to this class are substantially the same as those enumerated above for the kindergarten, except that children *must in all cases be past their fifth and not past their seventh birthday when admitted.*

The class, like the kindergarten, is used for observation and experiment, but not for practice teaching.

Children may be promoted to this class from the kindergarten, or they may enter without any previous schooling whatever.

The sessions are the same as those of the kindergarten.

Application for admission must be made beforehand and the child personally brought to the principal for registration.

GENERAL FACILITIES.

Incidental Advantages. — Important facilities for general improvement are offered to pupils in the libraries, institutions and other means of culture in which Worcester is rich.

The extensive and well-arranged museum of the Worcester Natural History Society is open for inspection, and specimens in all departments can be borrowed by teachers and students, and taken to the school for purposes of study and illustration.

The hall of the American Antiquarian Society contains a notably rich store of interesting exhibits, and the library includes a rare treasury of books pertaining to American history.

The free public library stands almost unique among the institutions of the kind in this country for the effective relationship existing between it and the schools. Its large and well-endowed reference library, its well-filled circulating department, its reading rooms, supplied with the leading domestic and foreign papers and periodicals, afford exceptional opportunities to the schools. Special facilities are offered to teachers and pupils, and the librarian is unsparing in his efforts to render every aid in the choice and use of books or in any way in which he can assist the reader.

The Worcester Art Museum is now to be added to the foregoing list.

Railroad Fares. — The many lines of railroad and trolley cars centering in Worcester afford easy communication with the neighboring towns and villages. Season tickets or mileage tickets are issued to pupils of the normal school at greatly reduced rates, and the daily sessions of the school are so arranged as to accommodate those who wish to come and go by the cars.

CORNER OF STUDENT'S ROOM (Stoddard Terrace).

GENERAL INFORMATION.

Board and Rooms. — Students are advised to board in the city if possible. Not much is saved pecuniarily by those who go in and out every day by rail, and the loss of time and the incidental exposure put them at a serious disadvantage.

STODDARD TERRACE

affords furnished rooms — *it is not a boarding-house but a dormitory* — for about twenty students and teachers. Those who lodge here find table board in families near at hand. The terms are $38 for the school year, and no deduction is made for temporary absence. No student is received for less than a half-term. Further particulars may be obtained from the principal, to whom early application for rooms should be made.

Other boarding places in respectable private families in the neighborhood, approved by the authorities of the institution, may be obtained. To such as seek information or advice in this direction the principal is ready to give every assistance in his power.

The average cost of board in families (generally including fuel, light and washing) has been ascertained to be $4 to $4.50 per week.

Incidental Expenses. — The necessary incidental or miscellaneous expenses have averaged about $5 for each pupil for the term, or $10 a year.

These averages imply strict economy on the part of pupils, and in making an estimate of expenses it would probably be unsafe to go below the above figures.

STATE AID.

The Commonwealth has regularly appropriated several hundred dollars a year to each of its normal schools, to be divided among such pupils as are most needy and deserving. This school of course receives its proper share of such funds, and

is able to render assistance to a number of students each year. Aid is not furnished during the first term of attendance. Applications for this aid are to be made to the principal, in writing, and must be accompanied by such evidence as shall satisfy him that the applicant needs the aid.

The State also gives the use of all the text-books required in the course, as well as free access to an ample and well-selected library of reference and general literature.

NORMAL SCHOOL SCHOLARSHIPS AT HARVARD.

There are four scholarships in the scientific school of Harvard University for the benefit of graduates of the State normal schools. The annual value of each of these scholarships is $150, which is the price of tuition, so that the holder of the scholarship gets his tuition free.

The incumbents are originally appointed for one year, on the recommendation of the principals of the schools from which they have been severally graduated. These appointments may be annually renewed, on the recommendation of the faculty of the scientific school.

TO SCHOOL SUPERINTENDENTS.

Every year in the months of April and May our senior class is approaching the time of its graduation in June. The class usually includes from forty to fifty members, mostly young women, about twenty-two years of age. These students, after having graduated from high school, have spent three years in special study and practice, under our instruction and supervision, to fit themselves for teachers in the public schools of this Commonwealth. Every one of them has given, *in the school-room,* good evidence of ability to teach. Their apprenticeship in carefully selected public schools of this city has afforded opportunity not only to acquire good methods of teaching, but also to gain considerable command of the art of school management and discipline. They are therefore capable of taking at once positions of some responsibility. Of course there are differences among

them, — differences in native ability, in scholarly acquirements and in aptitude for special kinds of service.

Superintendents in search of teachers like to see candidates and talk with them, and candidates on their part like to learn something about the positions they are asked to take. So it has come about that an increasing number of superintendents visit us during the months above named, and have personal interviews with members of the senior class with reference to probable vacancies to occur in the autumn. We are always ready to afford opportunity for such interviews, as well as to furnish any information that may help to make engagements mutually advantageous. Thus it happens that a certain proportion of our most promising seniors are engaged to teach before graduation day arrives, and during the ensuing summer are making more or less preparation for their work.

We also keep a record of such graduates of former years as may for any reason desire a change of work or of location, with particulars as to their experience and standing, so that we are able at any time to suggest eligible candidates for a great variety of positions.

Of course no charge is made for this service to either party, and we cordially invite correspondence or personal consultation from superintendents, principals, parents, or any who may wish help in securing good teachers.

TO VISITORS.

A hearty invitation is extended to the parents and friends of pupils — to all, in fact, who may feel inclined — to visit the school, and see the current and method of its daily working. *The first two and last two weeks of a term are, obviously, the least favorable times for a visit.*

The school is not in session on Mondays. On other days the hours (leaving out the noon recess) are from nine o'clock to four, an arrangement that has been found the most convenient for ninety-six per cent. of the pupils.

ACKNOWLEDGMENTS.

Our thanks are again due to Mr. Samuel H. Putnam for liberal contributions of books of value to our library.

To Messrs. Davis & Banister for the Publishers' Trade List Annual for 1905.

To the late Hon. Rockwood Hoar for many valuable government publications.

To Mrs. Charles E. Stewart, of the forty-third class of graduates, for a copy of Tufts Song-Book.

To Mr. E. H. Russell, for a mounted specimen of the star-nosed mole (*Condylura cristata*).

To Miss Susie M. Coffin, of the forty-seventh class of graduates, for subscription to "Our Four-footed Friends."

To Miss Agnes Ballard, of the fiftieth class of graduates, for iron ores, drill cores and various mineral specimens from Michigan.

To Messrs. Walter Sargent and Frederic L. Burnham, agents of the State Board of Education, for interesting and helpful addresses on drawing.

To Rev. Charles G. Ames, D.D., for delivering the anniversary address.

To the forty-sixth class (1901), for a large photograph of the Shaw Memorial by St. Gaudens.

To Hon. Charles G. Washburn, M.C., for many government publications of great value.

ROOM FOR PLANT STUDY.

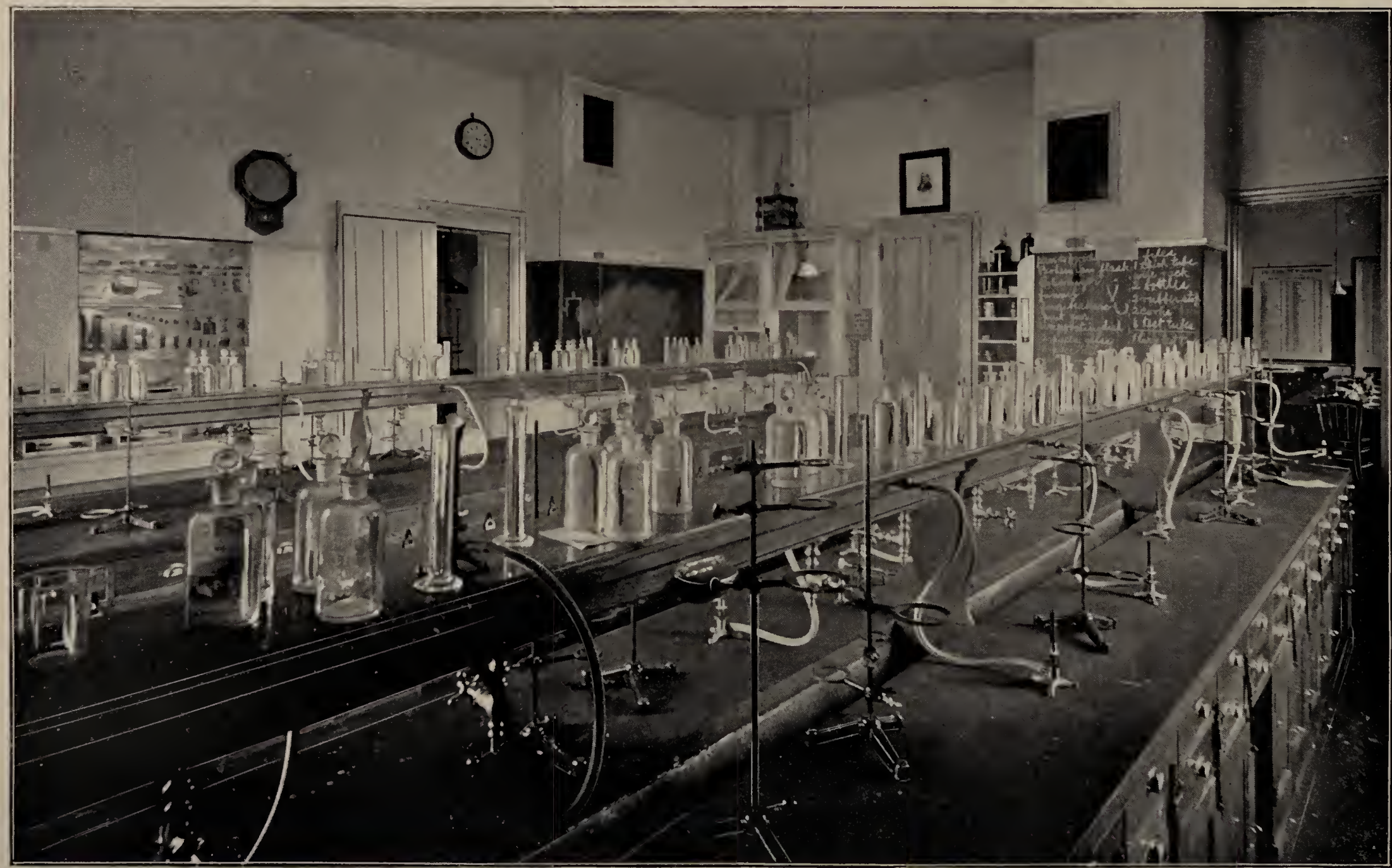

LABORATORY FOR CHEMISTRY.

GRADUATES. 1876-1906.

[The figures give the ordinal number of the class, C. S. meaning certificated student. Graduates whose names are marked with (A) have, besides passing through the regular two years' course of study, served with full approbation for not less than a half year as apprentices in the public schools of the city of Worcester. Those marked (AA) have thus served for not less than a whole year, and are called advanced apprentices.]

☞ When any change of name or residence has been reported it is indicated immediately under the name and residence at the time of graduation. Graduates will see that it is very desirable to have notice of such changes promptly sent to the principal.

Name.	Residence.	Class.	Yr.
Ackley, Bertha Belle Allene (A)	Worcester	42	1898
Adams, Carrie Maria	Worcester	3	1877
Adams, Emma Elizabeth (A)	Worcester	46	1901
Adams, Gertrude Louise (A) Mrs. Walter Black, Mackay, Idaho.	Gardner	42	1898
Adams, Jennie Irene Mrs. Carl F. Martensen, Springfield.	Fitchburg	6	1879
Adams, Katharine Blanche Mrs. Robert J. Cruikshank.	Worcester	16	1885
Adams, Lena Roxanna (A)	No. Brookfield	31	1892
Adams, Martha Dowse (A) Mrs. James F. Leland, Sherborn.	Worcester	12	1883
Adams, Nettie Eliza Mrs. J. Chauncey Lyford, Worcester.	Fitchburg	5	1878
Adams, Serena Belle (A)	Stockbridge	31	1892
Ager, Henrietta Maria (A) Mrs. John H. Orr.	Worcester	28	1891
Ahaesy, Margaret Theresa (A)	Worcester	47	1902
Ahlstrom, Selma Petronella (A) Mrs. J. O. Emanuel Trotz.	Worcester	9	1881
Albee, Bertha Frances Mrs. Louis A. Spaulding, Worcester.	Uxbridge	35	1894
Aldrich, Amy Maria (A)	Westborough	27	1890

Name.	Residence.	Class.	Yr.
Allard, Mary Frances (AA)	Oxford	48	1903
Allison, Emma Elizabeth (A)	Worcester	37	1895
Alton, Martha Jennie (A) Mrs. Martha A. Brown.	Worcester	24	1889
Anderson, Albina (AA) Mrs. John G. Perman.	Worcester	47	1902
Andrews, Clara Elizabeth (A) Mrs. Fred H. Rice, Millbury.	Boylston	25	1889
Andrews, Hattie Bond (A)	Worcester	9	1881
Andrews, Lizzie Joanna Mrs. Frederick E. Reed, Thompson, Ct.	Worcester	4	1878
Armitage, Ethel Maud (AA) Mrs. Stephen Wray, New York City.	Worcester	45	1900
Arnold, Hattie Woodward Mrs. D. Olin Clark, Worcester.	Westborough	6	1879
Athy, Frances Maria Brooklyn, N. Y.	Worcester	2	1877
Averill, Sarah Maria Worcester.	Plainfield, Ct.	8	1880
Babcock, Anna May (A)	Worcester	35	1894
Backus, Grace Lyon (A) Chicago, Ill.	Chaplin, Ct.	32	1893
Bacon, Alma Arville (A)	Worcester	45	1900
Bacon, Eugene	Framingham	7	1879
Bainbridge, Alice Lucina (A) Mrs. Charles S. Cook. Died in Worcester, April 5, 1906.	Worcester	18	1886
Baker, Grace Emeline (A) Mrs. Charles C. Milton.	Worcester	40	1897
Baker, Harriet Almira Mrs. J. Warren Dunn, Winchendon.	Phillipston	11	1882
Baldwin, Cora Anna	Worcester	8	1880
Ball, Cora Jane (A) Roxbury.	Grafton	19	1886
Ball, Lydia Walker	Upton	1	1876
Ballard, Agnes	Worcester	50	1905
Banister, Addie Taylor New Britain, Ct.	Worcester	19	1886
Barnard, Mary Elizabeth Mrs. William J. D'Ewart, Worcester.	Harvard	8	1880
Barnes, Helen Fillmore Mrs. Ralph J. Peck, West Cornwall, Vt.	Worcester	47	1902

Name.	Residence.	Class.	Yr.
Barnes, Olive Minerva (A)	Worcester	21	1887
Mrs. William C. Temple, Rutland.			
Barrett, Emma Susie (A)	Worcester	27	1890
Barrett, Sarah Emma (A)	Barre	30	1892
Mrs. James E. Peabody, New York City.			
Barton, Alice Rosilla (A)	Upton	18	1886
Died in Upton, Feb. 19, 1905.			
Bean, Mary Estelle (A)	Worcester	39	1896
Mrs. Joshua Seaver, Roxbury.			
Beaumont, Louise Martha (AA)	Worcester	45	1900
Belcher, Sophia Elizabeth (A)	Worcester	34	1894
Belding, Alice Harriette	Worcester	21	1887
Bemis, Clara Harwood	Spencer	19	1886
Bennett, Effie Lillian	Worcester	2	1877
Mrs. J. J. Miller, Melrose.			
Bennett, Lulu Martha	Putnam, Ct.	44	1899
Benson, Elma (AA)	Worcester	51	1906
Bent, Elizabeth Estelle	Gardner	5	1878
Mrs. Arthur J. Stone.			
Bicknell, Florence	Rowe	10	1882
Died in Boston, May 28, 1885.			
Bieberbach, Cecile Isabel (AA)	Worcester	45	1900
Bigelow, Emma Abbie	Holden	3	1877
Mrs. E. Coolidge Houghton, No. Andover.			
Bishop, Grace Hulford (A)	Worcester	25	1889
Black, Mattie Josephine (A)	Worcester	27	1890
Mrs. William M. Morgan, Brookline.			
Blanchard, Adelaide May (A)	Uxbridge	30	1892
Mrs. Linton B. Crandall, Plainfield, N. J.			
Blanchard, Agnes Maria	Harvard	28	1891
Mrs. Arthur E. Nelson, Milford.			
Blanchard, Mabel Boomer (A)	Worcester	36	1895
Mrs. Albert H. Armstrong, Schenectady, N. Y.			
Blanchard, Nina Frances (A)	Worcester	31	1892
Mrs. John H. Scott.			
Blenus, Adelaide Maria	Worcester	11	1882
Mrs. Orville W. Collins, So. Framingham.			
Blenus, Mary Louise (A)	Worcester	14	1884
Died in Millbury, Feb. 6, 1887.			
Blodgett, Nellie Bragg	W. Brookfield	46	1901
Mrs. Roy A. Bush, Worcester.			

Name.	Residence.	Class.	Yr.
Blood, Harriet Amelia (A)	Worcester	24	1889
Booth, Addie Jane Mrs. Alvarado A. Coburn.	Worcester	4	1878
Boson, Svea (AA)	Worcester	42	1898
Bosworth, Maria Fernald (A)	Worcester	15	1884
Bosworth, Maud Sophie (A) Mrs. Herbert A. Warren, New Rochelle, N. Y.	Worcester	26	1890
Bourke, Anna Loretto (A)	Worcester	36	1895
Bowen, Grace Lillian (A)	Worcester	51	1906
Bowen, Mary Mead	Mianus, Ct.	8	1880
Boyd, Sarah Ann	Leicester	2	1877
Boyden, Ida Frances Mrs. Alvin H. Brown, E. Douglas.	Oakham	3	1877
Boyle, Rose Anne (A)	Worcester	35	1894
Brady, Frances Copp (AA)	Oxford	50	1905
Bragg, Elizabeth Annie (A) Mrs. Albert G. Lewis.	Worcester	42	1898
Braman, Ada Bartlett Mrs. Charles L. Tower, Everett.	Worcester	13	1883
Bray, Elizabeth Hastings (A) Mrs. Loring H. Reed.	Boylston	37	1895
Bray, Louise Maria (A) Mrs. Edward J. Walker.	Boylston	32	1893
Breen, Delia Mary (AA)	Worcester	46	1901
Brennan, Elizabeth Louise (A)	Worcester	45	1900
Brennan, Jennie Frances (A)	Worcester	28	1891
Brewster, Harriet Louise (A) Mrs. Charles A. Chase, Holyoke.	Westborough	20	1887
Brigham, Frances Augusta Mrs. Louis C. Blanchard, Townsend.	Westborough	45	1900
Broderick, Katharine Louise (A)	Worcester	37	1895
Brooks, Lena Mabel (AA)	Worcester	48	1903
Brooks, Lucy Hubbard (A)	Ashby	47	1902
Brooks, Mabel Rice (A)	Ashby	30	1892
Brooks, May Lenore (AA)	Worcester	43	1898
Brosnahan, Margaret Mary (A)	Somerville	40	1897
Brosnan, Ella Gertrude (A)	Worcester	42	1898
Brown, Edith Minetta (A)	Worcester	28	1891
Brown, Ella Louise Mrs. Ella L. Horr.	Worcester	29	1891

Name.	Residence.	Class.	Yr.
Brown, Emma Frances Mrs. J. Fred Wilson.	Worcester	5	1878
Brown, Florence Emily Mrs. Horace B. Martin, Week's Mills, Me.	E. Douglas	2	1877
Brown, Harriet Abigail	E. Douglas	2	1877
Brown, Ida May (AA)	Northbridge	47	1902
Brown, Margaret Theresa (A)	Millbury	33	1893
Brown, Margaret Veronica (AA)	Worcester	44	1899
Browne, Grace Emily	Landour, India	45	1900
Bryant, Ethel Augusta (A)	No. Brookfield	45	1900
Buck, Alice Elmina (A)	W. Boylston	46	1901
Buckley, Emma	Worcester	6	1879
Buckley, Julia Lauretta (A)	Millbury	49	1904
Bunce, Alice Josephine (A)	Worcester	40	1897
Bunce, Carrie Maria (A)	Worcester	24	1889
Burdette, Jane Catherine (AA)	Worcester	51	1906
Burgess, Anna Augusta (AA)	Worcester	44	1899
Burke, Lucy Margaret Veronica (AA)	Worcester	51	1906
Burns, Agnes Cecilia (AA)	Worcester	46	1901
Burns, Alice Irene (AA)	Worcester	50	1905
Burns, Marguerite	W. Boylston	45	1900
Burns, Maria Josephine (A)	Worcester	47	1902
Burns, Mary Jane (A)	Worcester	41	1897
Burrage, Mabel Elizabeth (A)	Spencer	37	1895
Burroughs, Mary Louise Mrs. William A. Perkins, Westford.	Boxborough	16	1885
Butler, Erina Magdalen (A)	Worcester	45	1900
Butler, Julia Adelaide (A)	Worcester	37	1895
Butler, Katharine Teresa (A)	Leicester	38	1896
Butler, Nellie Teresa Marie (A) Mrs. Richard W. O'Connor.	Worcester	38	1896
Butler, Olive Maria Mrs. Charles F. Howard. Died in Meriden, Ct., Dec. 22, 1889.	Oakham	9	1881
Butler, Thomas William Died in Worcester, Sept. 9, 1905.	Worcester	c. s.	1882
Butler, William Frank (A)	Worcester	44	1899
Butterfield, Annie Josephine (A)	Worcester	21	1887
Buxton, Herbert Eugene	Ashford, Ct.	26	1890
Buxton, Ida Florence Mrs. Adam J. Eimermann, Milwaukee, Wis.	Worcester	17	1885

Name.	Residence.	Class.	Yr.
Buxton, Mary Etta Mrs. Robert W. Robinson.	Worcester	8	1880
Cahill, Anna Teresa (A)	Worcester	41	1897
Callahan, Abigail Elizabeth (A)	Millbury	35	1894
Callahan, Adelaide Veronica (A)	Millbury	51	1906
Callahan, Anna Loretta Worcester.	Barre	24	1889
Callahan, Ellen Genevieve (AA)	Worcester	44	1899
Callahan, Mary Jane (A) Worcester.	Barre	38	1896
Callahan, Rose Mildred (AA)	Worcester	45	1900
Callahan, Winifred Claire (AA)	Worcester	48	1903
Capen, Elida Maria (A) Spencer.	Charlton	9	1881
Carey, Ellen Gertrude (A)	Worcester	25	1889
Carey, Josephine Louise (A)	Holden	41	1897
Carlberg, Annie Laura (AA)	Worcester	44	1899
Carleton, Edith Gertrude (AA)	Worcester	45	1900
Carmody, Elizabeth Loretta (A) Died in Worcester, Feb. 26, 1905.	Worcester	30	1892
Carmody, William Francis, A.B. William F. Carmody, M.D.	Worcester	c. s.	1886
Carroll, Katharine Agatha (AA)	Worcester	45	1900
Carroll, Mary Ellen Cecelia	Worcester	2	1877
Carroll, Theresa Marie (AA)	Worcester	44	1899
Cartwright, Anna Selina (A)	Berlin	39	1896
Carver, Elizabeth Winifred (AA)	Worcester	44	1899
Case, Florence Adeline (AA)	Worcester	49	1904
Casey, Daniel Henry	Worcester	14	1884
Casey, Ella Agnes Mrs. A. Pierce Sutphen, New York City.	Worcester	4	1878
Casey, Jennie Ambrose (A)	Worcester	22	1888
Cavanough, Anna Theresa (A)	Worcester	11	1882
Chamberlain, Flora Browning (A) Mrs. Charles B. Wetherby, Ware.	Worcester	26	1890
Chamberlain, Grace Adell (A) Mrs. Archibald E. Brock, Redlands, Cal.	E. Jaffrey, N. H.	36	1895
Chamberlain, Mabel Susan (A)	Worcester	35	1894
Chandler, Jenny Ellis	Duxbury	3	1877
Chapin, Alice (A)	Auburn	10	1882

Name.	Residence.	Class.	Yr.
Chapin, Edith Florence (A)	Worcester	35	1894
Mrs. Henry L. Bancroft.			
Chapin, Elizabeth Edwina	Worcester	4	1878
Arlington.			
Chapin, Grace Irene (A)	Worcester	37	1895
Chapin, May Elsie	Worcester	20	1887
Mrs. Frank Pearl.			
Chapin, Stella Elizabeth (A)	Worcester	25	1889
Chase, Bessie Alice	Worcester	3	1877
Mrs. Edmund P. Capron, Dorchester.			
Chase, Clara Maud (A)	Millbury	38	1896
Mrs. John E. Peters, Gardner.			
Chase, Josepha Percy	Worcester	3	1877
Mrs. George B. Cowell, Bridgeport, Ct.			
Chase, Minnie Anna Burgess	Worcester	13	1883
Mrs. Frank E. Whitehouse. Died in Chicago, Ill., Oct. 8, 1898.			
Cheever, Ada Caroline (AA)	Worcester	50	1905
Childs, Adah Isabelle (A).	Hyde Park	42	1898
Milton.			
Church, Maria Lee (A)	Douglas	46	1901
Mrs. Edward T. Buxton, E. Douglas.			
Clancy, Annie Elizabeth (A)	Worcester	32	1893
Clancy, Christina Jane (AA)	Worcester	48	1903
Clapp, Jessie Sophronia	Worcester	33	1893
Mrs. Linnaeus W. Dowling, Madison, Wis.			
Clark, Irene May (A)	Charlton	48	1903
Mrs. Clarence H. Mann.			
Clark, Louise Frances (A)	Paxton	13	1883
Mrs. William F. Brown, Roxbury.			
Clark, Mary Ella	Paxton	7	1879
Mrs. James D. Taitt, Worcester.			
Clarke, Lulu Louise (A)	Worcester	21	1887
Mrs. Walter F. Knowlton.			
Clarke, Mary Catherine (A)	Worcester	32	1893
Clough, Jennie Cora	Worcester	4	1878
Mrs. George A. Busby.			
Cody, Alice May (AA)	Shrewsbury	46	1901
Cody, Mary Elizabeth (A)	Worcester	33	1893
Mrs. Peter F. Sullivan.			
Coffey, Grace Catherine (AA)	Worcester	50	1905
Coffin, Susie May (A)	Patten, Me.	47	1902

Name.	Residence.	Class.	Yr.
Cogswell, Susan Banfield (A) . . .	Shrewsbury . .	47	1902
Mrs. Harry A. Mitchell.			
Colburn, Albert Swain	Shirley Village . .	21	1887
Malden.			
Colburn, Mabel Elma (A) . . .	Thayer, Mo. . .	35	1894
Mrs. John W. Steinemann.			
Cole, Marion Lucy	Worcester . . .	c. s.	1902
Collamore, Edna Augusta (AA) . .	Worcester . . .	43	1898
Collier, Anna Burgess (A) . . .	Worcester . . .	21	1887
Died in Hull, July 31, 1902.			
Colton, Harriet Annie	Oxford . . .	12	1883
Mrs. Frederick A. Wellington, Webster.			
Condry, Louis Richards	Groton . . .	11	1882
Died in Groton, June 24, 1892.			
Condy, Minnie Jennie (A) . . .	Worcester . . .	16	1885
Mrs. Charles F. Pharaoh.			
Conely, Katharine Beatrice (AA) . .	Milford . . .	45	1900
Conlin, Owen Henry, A.M. . . .	Worcester . . .	c. s.	1882
Conlin, Peter Andrew, A.B. . . .	Worcester . . .	c. s.	1882
Conlon, Anna Elizabeth (A) . . .	Worcester . . .	33	1893
Conlon, Catherine Veronica (A) . .	Worcester . . .	41	1897
Conlon, Margaret Eloise (A) . . .	Worcester . . .	40	1897
Conner, Jennie Eva (AA) . . .	Southbridge . .	43	1898
Connolly, Margaret Ann (A) . . .	Worcester . . .	22	1888
Mrs. Joseph J. Albert, Colgate, Wis.			
Connor, Mary Elizabeth (A) . . .	Worcester . . .	41	1897
Mrs. C. Eugene McGillicuddy.			
Convery, Blanche (A)	Worcester . . .	47	1902
Convery, Genevieve Bernardine (A) . .	Worcester . . .	34	1894
Convery, Josephine Pauline (A) . .	Worcester . . .	21	1887
Convery, Mary Ellen (A)	Worcester . . .	12	1883
Mrs. Mary C. O'Hara.			
Conway, Elizabeth Doretha (A) . .	Uxbridge . . .	46	1901
Cook, Harriet Washburn (A) . . .	Worcester . . .	24	1889
Mrs. Willis E. Putnam.			
Cooke, Caroline Gertrude (A) . . .	Worcester . . .	20	1887
Cooley, Cora Augusta (A) . . .	Worcester . . .	17	1885
Mrs. Edward Lawton, Wollaston.			
Coombs, Jennie Louise (A) . . .	E. Brookfield . .	40	1897
Mrs. Marvin E. Hood, Springfield.			

Name.	Residence.	Class.	Yr.
Cooper, Emma Jane Manchester, N. H.	Worcester	27	1890
Corbin, Susan May Mrs. Charles C. Gildersleeve, E. Woodstock, Ct.	W. Woodstock, Ct.	25	1889
Corliss, Clara May (A)	Spencer	46	1901
Corliss, Jennie Frances (AA) Mrs. Albert L. Midgley, Providence, R. I.	Worcester	48	1903
Corliss, Katharine Marion (A)	Worcester	47	1902
Cota, Florence Lane (A)	New Braintree	32	1893
Coughlin, Katie Agnes Mrs. David L. Bradt.	Worcester	3	1877
Cox, Annie Follows (A)	Worcester	47	1902
Crane, Katharine Grace (A)	Worcester	37	1895
Crane, Mabel Mrs. W. Henry DeLong, Worcester.	Blackstone	3	1877
Crane, Mary Frances (A) Mrs. Luke J. Mackin, Pittsfield.	Worcester	31	1892
Crane, Winnifred Gertrude (A)	Worcester	40	1897
Cronin, Annie Gertrude (AA)	Worcester	48	1903
Crook, Harriet Mrs. Frederick Snyder, Brooklyn, N. Y.	Leicester	1	1876
Crosmon, Ella Louise (AA) Mrs. Dwight E. Clark, Shrewsbury.	Worcester	45	1900
Crowley, Eugenia Coletta (A)	Worcester	40	1897
Crowley, John Bartholomew (A)	Worcester	46	1901
Cullen, Anna Gertrude (A)	Worcester	27	1890
Cullen, Anne Loretto (AA)	Worcester	45	1900
Cummings, Anna Pauline (A) Mrs. M. Roy Sharpe, Uxbridge.	Worcester	30	1892
Cunningham, Elizabeth Margaret (A)	Clinton	42	1898
Cunningham, Margaret Loretta (A)	Worcester	31	1892
Cunningham, Mary Agnes (A)	Worcester	23	1888
Cunningham, Mary Elizabeth (AA)	Worcester	47	1902
Curran, Teresa Margaret (A)	Worcester	44	1899
Currier, Edna Mrs. Amory C. Holden.	Worcester	4	1878
Cuthbertson, Effie Maud (A)	Fitchburg	38	1896
Cutting, Anna Crosby Mrs. Frank Vogel, Missoula, Mont.	Templeton	4	1878
Daley, Ellen Gertrude (A)	Worcester	14	1884
Daley, Kathrine Mary (AA)	Worcester	49	1904

Name.	Residence.	Class.	Yr.
Daley, Mary Gertrude (AA)	Worcester	46	1901
Daly, Joanna Teresa (A)	Worcester	36	1895
Daly, Mary Anna (A)	Worcester	40	1897
Dana, Amy Holbrook (A)	W. Boylston	17	1885
Mrs. William F. Masters, Lancaster.			
Daniels, Agnes Emily (A)	Worcester	45	1900
Daniels, Elizabeth Amanda Rice	Greenfield	29	1891
Mrs. Henry F. Nash.			
Davidson, Mary Elizabeth	Millbury	38	1896
Davie, Rebecca Harlow	Worcester	9	1881
Davis, Cornelia Vinson (A)	Worcester	34	1894
Davis, Emma Florence	Shrewsbury	16	1885
Mrs. George E. Stone.			
Davis, Maud Elizabeth (A)	Holden	27	1890
Hartford, Ct.			
Davis, Maud Loetta (A)	Worcester	15	1884
Davis, Minnie Alberta	Worcester	17	1885
Davis, Sarah Maria	Webster	8	1880
Dawley, Idaline (A)	Plainfield, Ct.	22	1888
Died in Plainfield, Ct., Sept. 4, 1888.			
Day, Alice Louise (A)	Worcester	32	1893
Day, Alice Mary (A)	Worcester	32	1893
Mrs. William N. Stark.			
Day, Florence Isabel (AA)	Worcester	50	1905
Day, Mary Ursula (A)	Worcester	31	1892
New York City.			
Dearborn, Jennie Luliona	Worcester	2	1877
DeCamp, Julia Meeker (A)	Worcester	19	1886
Mrs. Sanford D. Leland, Beverly.			
Degnan, Katherine Theresa (A)	Worcester	37	1895
Deignan, Eliza Frances (A)	Worcester	47	1902
Delehanty, Mary Alice (AA)	Worcester	48	1903
Desper, Wilton Herbert, B.S.	Worcester	9	1881
Died in Worcester, April 25, 1900.			
Deuel, Carrie Calder	Worcester	49	1904
Devlin, Ellen Maria (A)	Worcester	32	1893
Devlin, Emmaline Agnes (A)	Worcester	38	1896
Dexter, Marion Frances (A)	Franconia, N. H.	29	1891
Dexter, Sadie Georgiana	Franconia, N. H.	45	1900
Diemar, Amelia Louisa (A)	Worcester	23	1888

Name.	Residence.	Class.	Yr.
Diemar, Louise Julia (A)	Worcester	37	1895
Mrs. George W. Klett, New Britain, Ct.			
Diggins, Isabella Gertrude (A)	Worcester	33	1893
Holden.			
Dinsmore, Sarah Leighton	Lowell	20	1887
Disney, Mabel (AA)	Worcester	49	1904
Dodd, Carrie Elizabeth (A)	Paxton	17	1885
Mrs. Charles M. Cook, Noank, Ct.			
Dodge, Florence Malbone (A)	Worcester	26	1890
Mrs. Florence D. Gilbert.			
Dodge, Florence Margaret (AA)	Worcester	51	1906
Dodge, Mary Alice (AA)	Worcester	41	1897
Doherty, Elsie Gertrude (A)	Worcester	49	1904
Doherty, Mary Rebecca	Worcester	3	1877
Mrs. Thomas D. Connolly, Beverly Farms.			
Doherty, Rose Gertrude (A)	Worcester	30	1892
Dolan, Agnes (A)	Worcester	42	1898
Dolan, Andrew John, A.B.	Worcester	c. s.	1895
Dolan, Frank James (A)	Worcester	47	1902
Dolan, Margaret Winifred (AA)	Worcester	51	1906
Donaher, Mary Eliza (A)	Worcester	39	1896
Mrs. Maurice W. Quinn, Brockton.			
Donaher, Sarah Gertrude (A)	Worcester	48	1903
Donnelly, Catherine Teresa (A)	Worcester	22	1888
Donnelly, Margaret Agnes (A)	Worcester	32	1893
Donnelly, Mary Maud (A)	Spencer	41	1897
Donohue, Mary Ellen (AA)	Worcester	46	1901
Donovan, Nellie Gertrude (A)	Worcester	29	1891
Mrs. John J. Cummings.			
Donovan, Thomas Francis (A)	Worcester	45	1900
Doon, Katherine Gertrude (A)	Worcester	34	1894
Rensselaer, N. Y.			
Dorr, Abbie Mitchell	Southborough	10	1882
Mrs. Herbert W. Jones, Southville.			
Dowd, Theresa Veronica (A)	Worcester	29	1891
Doyle, Mary Jennie (AA)	No. Brookfield	47	1902
Doyle, Mary Teresa (AA)	Worcester	46	1901
Died in Worcester, May 31, 1905.			
Drake, Susan	Spencer	7	1879
Died in Spencer, June 16, 1888.			

Name.	Residence.	Class.	Yr.
Draper, Alice Gertrude (A)	Worcester	26	1890
Draper, Effie Blanche (A) Mrs. William L. Smith.	Worcester	31	1892
Drew, Cora Belle	Burlington, Vt.	16	1885
Driscoll, Elizabeth Veronica (AA)	Walpole, N. H.	48	1903
Dudley, Mary Blake (A) Mrs. William B. Beach, New York City.	Worcester	10	1882
Duggan, Mary Carroll (AA) Mrs. Michael T. Carrigan. Died in Worcester, Aug. 2, 1906.	Worcester	44	1899
Duncan, Margaret Christine (AA)	Clinton	46	1901
Dwyer, Kathline Elizabeth (A) Mrs. John J. Carr. Died in Worcester, July 27, 1893.	Worcester	27	1890
Eagan, Delia May (A)	Worcester	40	1897
Eagan, Josephine Elizabeth (A)	Worcester	39	1896
Eames, Alice Little (A) Mrs. Frank R. S. Bond.	Worcester	26	1890
Eames, Edith Florence (A) Mrs. James A. Keogh.	Worcester	37	1895
Eames, Gertrude Lavina (A) Mrs. Herman W. Haynes, Atlanta, Ga.	Worcester	36	1895
Earley, Sarah Elizabeth (A)	Spencer	20	1887
Earley, Sarah Veronica (AA)	Spencer	45	1900
Early, Mary (AA)	Worcester	50	1905
Eaton, Mary Helen (A)	Woburn	35	1894
Eddy, Isabella Newton Mrs. Charles T. Newton, Millbury.	Leicester	5	1878
Edgecomb, Flora Torrey (A)	Fitchburg	37	1895
Elliott, Henrietta Dorothy (AA)	Worcester	49	1904
Emmons, Esther Cramer	Worcester	47	1902
Everett, Frances Isabelle (A) Mrs. Frederick H. Beals, Los Angeles, Cal.	Worcester	36	1895
Everett, Grace Rebecca (A) Mrs. Arthur G. Lewis.	Worcester	18	1886
Everett, Sarah Ruth (A) Worcester.	E. Windsor, Ct.	39	1896
Fagan, Emily Frances (A)	Webster	32	1893
Fagerstrom, Martha (AA)	Worcester	48	1903
Fairbanks, Eliza Ann Mrs. Charles H. Hersem.	Westborough	3	1877
Fairbanks, Jennie Maria	Holden	24	1889

Name.	Residence.	Class.	Yr.
Fairchild, Daisy Alice Miranda Mrs. Sidney A. Sherman, Providence, R. I.	Worcester	8	1880
Fales, Annie Elizabeth (A)	Westborough	22	1888
Fallon, Ellen Frances Mrs. James F. Guerin.	Worcester	15	1884
Fallon, Katie Anna Mrs. Thomas W. Butler.	Worcester	4	1878
Farmer, George Bernard, A.B. Died in Worcester, June 18, 1901.	Worcester	c. s.	1901
Farwell, Alice Locke (A)	Worcester	47	1902
Farwell, Ethel Louise (A) Mrs. John H. Shannon.	Clinton	39	1896
Fernald, Alice Hicks (AA) Mrs. Clarence C. Dodge.	Worcester	44	1899
Findeisen, Maude Frederica (A)	Holden	47	1902
Findeisen, Minna Augusta (AA)	Holden	51	1906
Finn, Elizabeth Christine (A)	Worcester	26	1890
Finnernan, Mary Eleanor (AA)	Worcester	49	1904
Fish, Minnie Louisa (A) Mrs. Fred E. Wheeler.	Worcester	34	1894
Fisher, Susan Elizabeth (A) Mrs. Emil Zaeder.	Worcester	40	1897
Fitch, Edward Doolittle Edward D. Fitch, M.D., Media, Pa.	Worcester	9	1881
Fitts, Ellen Montgomery Mrs. Robert M. Higgins, Steubenville, O.	Worcester	3	1877
Fitzgerald, Ellen Estelle (A)	Worcester	24	1889
Fitzgerald, Mary Elizabeth Mrs. John B. O'Donnell, Northampton.	Worcester	3	1877
Flagg, Josephine Maria (A)	Worcester	40	1897
Flaherty, Joseph Lawrence, A.B.	Worcester	c. s.	1901
Flaherty, Maggie Agnes	Worcester	7	1879
Flanagan, Elizabeth Marie (A)	Worcester	42	1898
Fleming, Helen Miriam (AA)	Worcester	51	1906
Fleming, Mary Agnes (A)	Worcester	38	1896
Fletcher, Carrie Lincoln (A)	Worcester	20	1887
Flood, Katharine Celestine (AA)	Southbridge	49	1904
Flynn, Margaret Elizabeth (A)	Worcester	35	1894
Flynn, Mary Agnes (A) Mrs. James H. Gannon.	Worcester	26	1890
Foley, Anna Gertrude (A)	Worcester	16	1885

Name.	Residence.	Class.	Yr.
Foley, Harriet Adelaide (A)	Worcester	34	1894
Foley, Katherine Agnes Gertrude (A)	Worcester	46	1901
Foran, Mary Agnes (AA)	Worcester	51	1906
Foskett, Ann (A)	Webster	11	1882
Mrs. Charles R. Stobbs.			
Freeman, Hattie Gertrude (AA)	Worcester	46	1901
Mrs. William F. Conant, Cambridge.			
Fuyat, Elizabeth (A)	Taunton	38	1896
Gafney, Mary Louise (A)	Worcester	13	1883
Gage, Minnie Isabel (A)	Worcester	23	1888
Gainsman, Edith Abbie (AA)	Spencer	44	1899
Gale, Costella Gertrude (A)	Guilford, Vt.	26	1890
Mrs. Owen R. Washburn, Pocantico Hills, N. Y.			
Gallagher, Sarah Loretta (A)	Worcester	41	1897
Gallup, Lula Malvena (A)	Worcester	40	1897
Mrs. Luther B. Kendall, Sterling.			
Galvin, Mary Rachel (A)	Spencer	46	1901
Gammell, Edith Florence (A)	W. Boylston	46	1901
Gannon, John Francis, A.M.	Worcester	c. s.	1897
Gardner, Emma Alice (A)	Worcester	29	1891
Mrs. J. Fred. Hawley, Waltham.			
Garrity, Mary Ellinore (AA)	Worcester	50	1905
Gartland, Margaret Jane (A)	Worcester	26	1890
Died in Worcester, Jan. 19, 1894.			
Garvey, Agnes Gertrude (A)	Worcester	29	1891
Gaskill, Emily Sophia (A)	Mendon	17	1885
Mrs. Rollin J. Wilber. Died in Milford, Jan. 6, 1898.			
Gaskill, Ida Louise	Blackstone	3	1877
Mrs. William O. Bement, Shrewsbury.			
Gates, Estella Maria (A)	Shrewsbury	49	1904
Gates, Hattie Grant	Worcester	8	1880
Gauren, Adelia Teresa (A)	Worcester	14	1884
Mrs. Adelia T. Riordan.			
Gaynor, Margaret Mary (A)	Worcester	38	1896
Geary, Mary Gertrude (A)	Worcester	26	1890
Geary, Winifred Margaret (AA)	Worcester	49	1904
Geer, Grace Lenora (A)	Worcester	33	1893
Mrs. Eugene C. Belknap, Estacado, Ore.			
Gerrity, Teresa Agnes (A)	Worcester	40	1897
Mrs. John M. Hart.			

Name.	Residence.	Class.	Yr.
Gibson, Huldah Jane (A)	Boston	28	1891
Mrs. Benjamin B. Eaton, Pawtucket, R. I.			
Giffin, Emma Lorette	Templeton	7	1879
Mrs. Charles H. Wright, Cleveland, O.			
Gilbert, Annie Maria (A)	Worcester	25	1889
Mrs. Leon O. Woodcock, Quinapoxet.			
Gilbert, Eliza Tainter	Worcester	14	1884
Mrs. Eliza T. Day, New York City.			
Gilchrist, Margaret Veronica (A)	Worcester	47	1902
Gilfillan, Catherine Agnes (AA)	Worcester	42	1898
Gilgan, Mary Agnes (A)	Worcester	39	1896
Ginn, Addie May (AA)	Worcester	43	1898
Gleason, Ida Childs	W. Brookfield	22	1888
Mrs. E. Allan Lucas, Brooklyn, N. Y.			
Gleason, Margaret Clare (A)	Worcester	42	1898
Goddard, Ella Eudora	Worcester	1	1876
Goddard, Emma Jane (A)	Grafton	17	1885
Goddard, Mary Rosalie	Worcester	6	1879
Goggin, Elicia Gertrude (A)	Worcester	48	1903
Goldthwait, Annie Edith (A)	Uxbridge	30	1892
Goodale, Frances Evelyn (A)	Oakdale	51	1906
Goodale, Mabel Howard (A)	Leominster	29	1891
Mrs. Herbert C. Farwell, Salem.			
Goodnow, Nellie Augusta (A)	Spencer	45	1900
Goodwin, Emma Gertrude	Worcester	10	1882
Gould, Ethel May (AA)	E. Douglas	49	1904
Goulding, Katharine Theresa (A)	Worcester	50	1905
Grammer, Caroline Elizabeth (AA)	Cambridge	47	1902
Mrs. Fred R. Johnson, Jr., Worcester.			
Granger, Carrie Louise (AA)	Worcester	50	1905
Gray, Margaret Veronica (A)	Worcester	48	1903
Greelish, Kathleen Augusta (A)	Worcester	50	1905
Green, Clara Edith (AA)	Worcester	49	1904
Green, Julia Elizabeth (A)	Worcester	16	1885
Green, Lucy Maria (A)	Worcester	16	1885
Greene, Emma Elizabeth (A)	Worcester	31	1892
Mrs. Henry M. Hale, Dorchester.			
Greene, Harriet Almira (A)	Wrentham	27	1890
Mrs. Arthur H. Wainwright, Sheldonville.			
Greenwood, Elsinore Rachael (AA)	Millbury	48	1903

Name.	Residence.	Class.	Yr.
Greenwood, Helen Agnes (AA)	Millbury	51	1906
Greenwood, Lillian Augustine (AA)	Millbury	46	1901
Gregory, Carrie Belle (A)	Princeton	42	1898
Griffin, Anna Henrietta (A) Mrs. Anna G. Duquette.	Worcester	39	1896
Griffin, Loretta Grace (AA)	Worcester	49	1904
Griggs, Mary Gertrude	Worcester	8	1880
Grout, Clara Amelia Mrs. John W. Nichols, Barre, Vt.	Worcester	2	1877
Grout, Netty May (A) Mrs. Albert L. Shier, Oakland, Cal.	Spencer	25	1889
Guild, Elizabeth Wayland (AA)	Worcester	44	1899
Gunn, Edith Elizabeth (A) Mrs. Frederick G. Raynor, Whitinsville.	Northbridge	34	1894
Haas, Mary Julia (A)	Shrewsbury	32	1893
Hackett, Catharine Aloysia (A)	Worcester	16	1885
Hackett, Mary Elizabeth (A)	Fitchburg	39	1896
Hagan, Margaret Francis Mrs. Richard J. Torpey.	Worcester	15	1884
Hagerty, Agnes Margaret (A)	Worcester	37	1895
Hagerty, Alice Teresa (A)	Worcester	50	1905
Hagerty, Elizabeth Anna (A) Mrs. John M. Gallagher. Died in Worcester, Jan. 27, 1903.	Worcester	31	1902
Haire, Mary Margaret (AA)	Worcester	49	1904
Hale, Abbie Calista Died in Worcester, May 1, 1899.	Hubbardston	10	1882
Hale, Delia Madge (A)	Grafton	34	1894
Hall, Cora Belle (A) Mrs. C. Nelson Potter.	Worcester	45	1900
Hall, Ella Eudora Mrs. Alfred C. Bradish. Died in Worcester, June 14, 1904.	Worcester	3	1877
Hall, Milly Jane Mrs. Henry L. Patrick, Hopedale.	Upton	2	1877
Ham, Annie Maria (A) Mrs. Clarence D. Mixter.	Worcester	16	1885
Hambury, Estella May	Millbury	50	1905
Hammond, Annie Eleanor (A) Putnam, Ct.	Hampton, Ct.	46	1901
Hanley, Margaret Mary (A) Mrs. Timothy J. Foley. Died in Worcester, Oct. 3, 1900.	Worcester	21	1887
Hanscom, Sadie Edna	Putnam, Ct.	48	1903

Name.	Residence.	Class.	Yr.
Harbort, Mary Ursula (A)	Webster	47	1902
Harding, Edith May (A)	Worcester	18	1886
Mrs. Alfred H. Rockwood, Hoboken, N. J.			
Hardy, Mary Eloise (A)	Worcester	32	1893
Mrs. Leander C. Lowell.			
Harford, Anna Charlotte (A)	Worcester	35	1894
Mrs. George A. Preston, Spokane, Wash.			
Harlow, Edith Maria (A)	Shrewsbury	36	1895
Harrington, Agnes Louise (A)	Worcester	47	1902
Harrington, Annie Matilda (A)	Paxton	33	1893
Mrs. G. Milton Fisher, Westborough.			
Harrington, Carrie Eunice (A)	Shrewsbury	45	1900
Mrs. Maurice E. Cook.			
Harrington, Clara Augusta (A)	Worcester	38	1896
Harrington, Mary Field	Worcester	3	1877
Harris, Olive Isabel (A)	Worcester	34	1894
Boston.			
Harrod, Warren Kendall	Harvard	44	1899
Hart, Agnes Teresa (A)	Worcester	46	1901
Hart, Mary Jennie (A)	Worcester	19	1886
Died in Worcester, Aug. 12, 1896.			
Harthan, Addie Maria (A)	Worcester	21	1887
Hartwell, Susan Rhoda (A)	Oxford	19	1886
Haskell, Mary Ella (A)	No. Brookfield	41	1897
Hastings, Mary Emma	Westborough	6	1879
Hawkins, Gertrude	Fitchburg	2	1877
Mrs. Charles F. Wilson.			
Hay, Arthur, A.B.	Worcester	c. s.	1883
Chicago, Ill.			
Hay, Eudora Estella	Worcester	14	1884
Hay, Sarah Wyman (A)	Worcester	18	1886
Hayes, Blanche Catherine (A)	Worcester	50	1905
Hays, Maidie Gertrude (A)	Worcester	43	1898
Mrs. Maynard D. Putnam.			
Hayward, Emma Eliza	Ashby	17	1885
Worcester.			
Hayward, Mary Abby	Ashby	5	1878
Mrs. Thomas A. Callahan, Worcester.			
Healey, Agnes Theresa (A)	Whitinsville	29	1891
Mrs. Joseph T. Cahill.			
Healy, Clara Mary (AA)	Worcester	48	1903

Name.	Residence.	Class.	Yr.
Healy, Ellen Agnes (A)	Worcester	47	1902
Healy, Kate Maria (A)	Worcester	21	1887
Mrs. Emile Landry.			
Healy, Mary Catherine (AA)	Worcester	44	1899
Healy, Mary Ignatia (A)	Worcester	29	1891
Mrs. Henry W. Cronin.			
Heaphy, Alice Christina (A)	Worcester	30	1892
Henry, Mary Catherine (A)	Worcester	26	1890
Hewett, Anna May (A)	Worcester	26	1890
Mrs. George T. Patterson, Springfield.			
Hickey, Anna Tracy (A)	Worcester	32	1893
Mrs. David B. Lovell.			
Higgins, Elizabeth Anna (AA)	Worcester	49	1904
Higgins, Jennie Leonora	Worcester	6	1879
Mrs. J. Edward Smith, Leicester.			
Higgins, Mary Eleanor (A)	Worcester	33	1893
Higgins, Thomas Joseph (A)	Worcester	19	1886
Hildreth, Alice Jane	Worcester	32	1893
Mrs. Arthur A. Prichard.			
Hildreth, Carrie Adaline (A)	Worcester	16	1885
Hill, Blanche Bingham (A)	Worcester	38	1896
Mrs. Edward F. Coffin.			
Hill, Ethel May (A)	W. Boylston	46	1901
Hill, Etta Lorenda	Upton	8	1880
Mrs. Edward H. Forbush, Wareham.			
Hill, Julia Annie (A) [B.A., Wellesley]	Charlestown	30	1892
Mrs. Frank J. Geib, Ashtabula, O.			
Hill, Susan Martha (A)	Hudson	25	1889
Hilton, Mabel Bertha (AA)	Worcester	50	1905
Hinds, Ella Annette (AA)	Townsend	47	1902
Willimantic, Ct.			
Hines, Agnes Winifred (AA)	Spencer	48	1903
Hines, Margaret Mary (AA)	Worcester	51	1906
Hines, Theresa Josephine (A)	Spencer	50	1905
Hoadley, Alice Eldora (A)	Gardner	42	1898
Mrs. Charles A. Brown.			
Hoe, Lucy Alice (A)	Spencer	46	1901
Holbrook, Marion (A)	Worcester	20	1887
Died in Worcester, Nov. 15, 1895.			
Holden, Florence Goddard (AA)	Holden	45	1900
Holley, Ellen Margaret (AA)	Worcester	44	1899

Name.	Residence.	Class.	Yr.
Holman, Florence (A) . . . . . Hartford, Ct.	Millbury . . .	20	1887
Holmes, Fannie May (AA) . . .	Worcester . . .	43	1898
Holmes, Hilda Eleanor (A) . . .	Worcester . . .	48	1903
Holt, Mary Abbott	Norway, Me. . .	31	1892
Holter, Hilma (AA)	Worcester . . .	45	1900
Hopkins, Anna Beatrice . . . . . Mrs. Anna B. Leland.	Worcester . . .	3	1877
Hopkins, Bertha Josephine (A) . .	Worcester . . .	33	1893
Hopwood, Emma Ada (A) . . .	Worcester . . .	32	1893
Hopwood, Sarah Alice (A) . . .	Worcester . . .	28	1891
Horgan, Mary Elizabeth (A) . . . Mrs. John J. Brennan.	Worcester . . .	11	1882
Houghton, Augusta Seaver . . . Mrs. Louis E. Chase.	Wilkinsonville . .	2	1877
Houghton, Mary Elizabeth . . . Mrs. C. David White, Washington, D. C.	Worcester . . .	5	1878
Howard, Ethel Merrill (A) [B.A. Radcliffe]	Medway . . .	43	1898
Howe, Anna Wilmarth (A) . . . Mrs. Harry L. Dadmun.	Worcester . . .	37	1895
Howe, Caroline Elizabeth . . . . Worcester.	Paxton . . .	8	1880
Hoy, Ellen Catharine (AA) . . .	Worcester . . .	49	1904
Hoyt, Ella Christine (AA) . . .	Worcester . . .	45	1900
Hubbard, Fanny Harriet (A) . . .	Sunderland . .	48	1903
Hubley, Maud Budding (AA) . . .	Worcester . . .	46	1901
Hunt, Henry Dwight (Ph.B. Yale) . .	Columbia, Ct. . .	23	1888
Hurlbut, Lena May (A)	Richford, Vt. . .	26	1890
Hurley, Margaret Theresa (A) . . .	Worcester . . .	51	1906
Hutchins, Grace Agnes (A) . . . Mrs. Leon P. Alford, Beverly.	Templeton . .	33	1893
Ingalls, Lilla . . . . . Mrs. Albert D. Felch, Sunapee, N. H.	Templeton . .	15	1884
Irwin, Ethel Montague (A) . . . Worcester.	Brookfield . . .	42	1898
Jackson, Louella Irene (A) . . . Mrs. Clayton O. Smith.	Worcester . . .	37	1895
Janes, Cora Belle	Worcester . . .	42	1898
Jenkins, Bertha Elizabeth (AA) . .	Worcester . . .	46	1901
Jenkins, Florence Selina (A) . . .	Worcester . . .	36	1895

Name.	Residence.	Class.	Yr.
Jenks, Mary Eliza (A)	Spencer	11	1882
Mrs. George S. Boutelle, Worcester.			
Jenks, Olive Rice	Spencer	3	1877
Mrs. Benjamin S. Crocker, New York City.			
Jennison, Grace Goodwin (A)	Worcester	41	1897
Jennison, Lucia Naomi	Templeton	3	1877
Cambridgeport.			
Jerome, Nellie Gertrude (A)	Worcester	21	1887
Mrs. Frank W. Teague, Roxbury.			
Johnson, Anna Miriam (A)	Worcester	23	1888
Johnson, Annie Devereaux	Worcester	2	1877
Mrs. James Logan.			
Johnson, Bertha Adair (A)	Grafton	48	1903
Johnson, Florence Louise (A)	Worcester	29	1891
Mrs. Louis E. B. Lamson.			
Johnson, Gertrude Imerson (A)	Coos, N. H.	38	1896
Johnson, Helen Clara (A)	Holden	43	1898
Johnson, Mary Alice	Westborough	19	1886
Mrs. George M. Howe, No. Brookfield.			
Johnson, Ruth Jenness	Coos, N. H.	45	1900
Jones, Anna Louise	Worcester	43	1898
Jones, Edith Jane (AA)	Worcester	49	1904
Jones, Florence Alice (AA)	Worcester	44	1899
Mrs. Arthur L. Cook, Brooklyn, N. Y.			
Jones, Lizzie Frances (A)	Lunenburg	10	1882
Joslin, Mary Ethel (A)	Worcester	50	1905
Joslin, Olive Mary (AA)	Worcester	50	1905
Died in Worcester, Dec. 22, 1906.			
Joy, Fanny Maud (A)	Manchester, N. H.	28	1891
Joyce, Alice Rebecca (AA)	Worcester	44	1899
Joyce, Frances Edna (A)	Worcester	36	1895
Joyce, Mary Elizabeth (A)	Worcester	19	1886
Judge, Josephine Veronica (A)	Worcester	46	1901
Kalaher, Helena Adelaide Marie	Worcester	2	1877
Kane, Gertrude Theresa (A)	Worcester	46	1901
Kane, Josephine Veronica (A)	Worcester	47	1902
Kane, Juliet Frances (A)	Worcester	39	1896
Kane, Mary Anne	No. Brookfield	8	1880
Mrs. John H. Howard. Died in No. Brookfield, March 26, 1906.			
Kane, Mary Frances (A)	Worcester	47	1902

Name.	Residence.	Class.	Yr.
Kean, Mary Ann Mrs. James Early. Died in Worcester, Oct. 9, 1891.	Worcester	3	1877
Keany, Katherine Veronica (A)	Hopkinton	43	1898
Keenan, Rose Eva (A) Mrs. William S. Coy.	Stoneham	32	1893
Kehoe, Anna Mary (A) Mrs. John J. Power, Worcester.	Milford	39	1896
Kehoe, Katherine Theresa (A)	Worcester	49	1904
Kelley, Anna Trask (A)	Worcester	9	1881
Kelley, Catherine Cecilia (A)	Warren	43	1898
Kelley, Cecilia Theresa (A)	Worcester	24	1889
Kelley, Katherine Agnes (AA)	Worcester	50	1905
Kemp, Cora Emma (A)	Worcester	21	1887
Kendall, Addie Eliza Mrs. Addie E. Waitt.	Worcester	4	1878
Kennedy, Katherine Theresa (AA)	Worcester	44	1899
Kennedy, Margaret Christina (AA)	Worcester	47	1902
Kennedy, Mary Baptista (AA)	Worcester	49	1904
Kenney, Katie Elizabeth	Worcester	7	1879
Kerrigan, Katharine Elizabeth (AA)	Worcester	47	1902
Kickham, Hannah Mary (A)	Worcester	12	1883
Kiley, Joseph Jerome (AA)	Worcester	48	1903
Killelea, Lillian Geraldine (A)	Worcester	49	1904
Killelea, Margaret Frances (A)	Worcester	46	1901
Killelea, Mary Elizabeth (A)	Worcester	39	1896
Kilton, Inez Gertrude (AA)	Oxford	48	1903
King, Alice Louise (A) Mrs. Ernest F. Blood.	Charlton	37	1895
King, Emma Laura (AA)	Worcester	48	1903
King, Gertrude Mitchell	Nantucket	2	1877
King, Helen Maria (A)	Worcester	28	1891
King, Mary Jessie Mrs. Frank H. Buxton, Worcester.	Middleville, N. Y.	15	1884
Kinne, Effie Francis Mrs. Edwin D. Goodell, Brookfield.	Plainfield, Ct.	6	1879
Kinney, Benjamin West (A) Died in Troy, N. Y., Dec. 30, 1903.	Worcester	17	1885
Kirby, Margaret Veronica (AA)	Worcester	45	1900
Kirby, Myrtis Isabel (A)	Paxton	34	1894
Kneeland, Mabel Theresa (AA)	Worcester	47	1902

Name.	Residence.	Class.	Yr.
Kneeland, Sarah Elizabeth (A)	Worcester	35	1894
Kneeland, Sarah Matilda (A)	Worcester	40	1897
Knight, Abbie Curtis (A)	Worcester	21	1887
Knight, Marietta	Worcester	20	1887
Lahey, Margaret Elizabeth (AA)	Worcester	50	1905
Lahey, Mary Ellen (AA)	Worcester	49	1904
Lakin, Georgia Hudson (A) Mrs. Charles H. Dodd, Worcester.	Paxton	17	1885
Lamberton, Mary Ella (A)	Worcester	47	1902
Lane, Ralph Arthur (A) [A.B., Brown] Providence, R. I.	Worcester	45	1900
Larkin, Teresa Mary Mrs. Charles W. Carroll, Milford.	Worcester	29	1891
Latchford, Hannah Gertrude (AA)	Worcester	50	1905
Latchford, Mary Ellen (AA)	Worcester	45	1900
Lavin, Leonora Mary Frances (A)	Worcester	42	1898
Lawlor, Jennie May	E. Douglas	49	1904
Lawlor, Mary Anna (A)	No. Brookfield	47	1902
Leahy, Katherine Cecilia (A)	Worcester	49	1904
Leahy, Margaret Veronica (AA)	Worcester	49	1904
Leahy, Mary Teresa (A)	Worcester	46	1901
Leathers, Mary (A)	Barre	30	1892
LeBeau, Ella (A)	Fall River	31	1892
Lee, Annie Rosalind (AA)	Worcester	44	1899
Lee, Margaret Frances Gertrude (A)	Spencer	46	1901
Leland, Ida Etta (A) Mrs. Rowland G. Stockwell, Saundersville.	Upton	22	1888
Leonard, Alice Margaret (A)	Worcester	40	1897
Leonard, Etta Rosella (A) Mrs. Irving E. Comins, Worcester.	Worcester	15	1884
L'Esperance, Alphonsine Talon (A) Died in St. Hyacinthe, Que., Jan. 1, 1887.	Worcester	13	1883
Lester, Lula Heath (AA)	Creston, Ia.	46	1901
Lesure, Florence Julia Wheeler (A)	Worcester	38	1896
Lewis, Mary Emma (AA)	Worcester	47	1902
Lewis, Mary Frye Mrs. Edward E. Johnson, White Bear Lake, Minn.	Willimantic, Ct.	13	1883
Libbey, Herbert Augustus (AA)	Worcester	43	1898
Liberty, May Louise Alden (AA) Mrs. Charles E. Stewart, Tufts College.	Worcester	43	1898

Name.	Residence.	Class.	Yr.
Lightbourn, Harriet Mrs. Harry W. Cobb.	Worcester	8	1880
Lincoln, Kate Ainsworth (A) Mrs. Chester M. Fuller, Boston.	Worcester	40	1897
Lincoln, Luta Belle (A) Mrs. Robert N. Cundall, Stamford, Ct.	Worcester	27	1890
Lindgren, Dagny Caroline (AA)	Holden	51	1906
Lindsay, Ellen French Mrs. Albert B. Curtis, Worcester.	Grafton	7	1879
Littlefield, Anna Maria (A) Mrs. Arba S. Noyes, Whitinsville.	Worcester	31	1892
Lobdell, Charlotte Lilian (A)	Holden	49	1904
Lockwood, Birdys Eliza (AA) Mrs. Frederick B. Hicks.	Gardner	45	1900
Lof, Louisa Christina (A) Mrs. G. Axel Spongberg.	Worcester	30	1892
Looney, Mary Teresa (A)	Worcester	50	1905
Loring, Edith Genevieve Mrs. Richard H. Mooney, Worcester.	Westborough	23	1888
Loring, Mary Alice (A) Mrs. Mary L. Keyes, San Diego, Cal.	Westborough	33	1893
Luby, Alice Louise (A)	Milford	46	1901
Luby, Mary (A)	Worcester	38	1896
Luce, Sadie Eleanor (AA)	Worcester	49	1904
Lundberg, Esther (AA)	Worcester	47	1902
Lyford, Ella Jane Died in Worcester, Jan. 30, 1891.	Spencer	1	1876
Lyford, Joseph Chauncey	Spencer	1	1876
Lynch, John Edward	Worcester	14	1884
Lynch, Josephine Gertrude (A) Mrs. Edward A. D. Moss.	Worcester	40	1897
Lynch, Mary Teresa (A)	Worcester	40	1897
MacCarthy, Louise Bernadette (A)	Worcester	47	1902
MacDermott, Eleanor Elizabeth	Worcester	48	1903
MacDonald, Mary Susan Rachel (A) Mrs. Patrick J. Donnelly.	Spencer	38	1896
Mack, Mary Evelyn (A)	Millbury	37	1895
Mack, Sarah Etta (A) Died in Millbury, Sept. 4, 1903.	Millbury	46	1901
Mackin, Mary (A) Died in Worcester, Aug. 17, 1889.	Worcester	22	1888

Name.	Residence.	Class.	Yr.
Macomber, Fanny Richards Brewer (A)	Worcester	22	1888
Mrs. Frank E. Elwell, Rockport.			
Mahan, Rosa Helena (A)	Worcester	28	1891
Maher, Ellen Theresa (A)	Worcester	42	1898
Mangan, Ella Veronica (A)	Worcester	46	1901
Mann, Julia Ardelle (A)	Blackstone	11	1882
Millville.			
Maroney, Mary Agnes (A)	Worcester	32	1893
Marsh, Alice Elizabeth	Leicester	24	1889
Mrs. Frederick D. Libby. Died in Leicester, Sept. 12, 1899.			
Marsh, Edith Maria	Leicester	22	1888
Mrs. Loriston K. Amsden, Springfield.			
Marshall, Mary Alice	Still River	13	1883
Martin, Fransess Dolbell	Worcester	10	1882
Mrs. Adam Creelman, Hillburn, N. Y.			
Mason, Ada Alvera	Worcester	17	1885
Died in Worcester, May 5, 1890.			
Mason, Alice Caroline	Worcester	9	1881
Mrs. George F. Barnard.			
Mason, Isadore Helen (A)	Gardner	42	1898
Mathews, Ellen Theresa (A)	Worcester	45	1900
Mathews, Katherine (A)	Westborough	24	1889
Mrs. Hugh J. McCaffrey, Worcester.			
Mathews, Margaret Mary (A)	Worcester	45	1900
Matthews, Edwin Scott, B.S.	Worcester	11	1882
Matthews, Josephine Belle (A)	Worcester	37	1895
Mrs. Wilfred F. Daggett, Proctor, Vt.			
Matthews, Marietta (A)	Worcester	34	1894
Matthews, Mary Agnes (AA)	Worcester	50	1905
Maynard, Carrie Lauretta (A)	Worcester	19	1886
Mrs. William A. Davison. Died in Worcester, Nov. 10, 1899.			
Maynard, Florence (AA)	Worcester	47	1902
Maynard, Harriet Howe	Townsend	26	1890
McAuliffe, Mary Annetta (A)	Uxbridge	38	1896
McAuliffe, Mary Katherine (AA)	Worcester	50	1905
McBride, Mary Anne (A)	Worcester	16	1885
McCabe, Marcella Gay (AA)	Worcester	48	1903
McCaffrey, Mabel Veronica (AA)	Clinton	48	1903
McCambridge, Ida Marion (A)	Worcester	10	1882
Mrs. Thomas J. Lee, Brighton.			
McCann, Alice Theresa (AA)	Worcester	46	1901

Name.	Residence.	Class.	Yr.
McCann, Margaret Jane	Worcester	2	1877
McCann, Mary (A)	Leominster	15	1884
Mrs. John A. Johnson, Chicago, Ill.			
McCann, Matthew Robert, Jr., A.B.	Worcester	c. s.	1904
McCarthy, Katherine Teresa (A)	Worcester	42	1898
McCarthy, Katie Ann	Worcester	3	1877
Mrs. Thomas F. Boyle.			
McCarthy, Mary Veronica (A)	Worcester	50	1905
McCauley, George Francis, A.B.	Worcester	c. s.	1901
McCormick, Emma Martha (A)	Spencer	21	1887
Mrs. Albert B. Prouty.			
McCormick, Mary Emily (A)	Worcester	9	1881
Mrs. Edward W. Erwin.			
McCormick, Sarah Ann (A)	Worcester	24	1889
McCourt, Elizabeth Bernard (A)	Worcester	36	1895
McDermott, Ellen Gertrude (A)	Worcester	38	1896
McDermott, Margaret Gertrude (A)	Worcester	46	1901
McDonald, Amanda Murray (A)	Worcester	40	1897
Mrs. William D. Hicks.			
McDonald, Maria Gertrude (AA)	Holden	44	1899
McDonnell, Hannah Teresa (A)	Worcester	38	1896
McDonnell, Nellie Agnes (AA)	Worcester	44	1899
McElroy, Katherine Elizabeth Margaret (AA)	Worcester	46	1901
McEvoy, Katherine Veronica (A)	Worcester	50	1905
McFarland, Charlotte (A)	Worcester	27	1890
McFarland, Elizabeth	Sutton	20	1887
Died in Sutton, Jan. 7, 1891.			
McGauley, Susan Agnes (A)	Worcester	50	1905
McGillicuddy, Ellen Gertrude (A)	Worcester	16	1885
Mrs. Michael J. Halloran. Died in Worcester, June 3, 1892.			
McGillicuddy, Ellen Teresa (A)	Worcester	32	1893
McGillicuddy, Maria (A)	Worcester	43	1898
McGillicuddy, Mary Agnes	Worcester	13	1883
McGourty, Alice Anne Veronica (A)	Worcester	50	1905
McGowan, Margaret Rose (A)	Worcester	37	1895
McGrath, Annie Teresa (A)	Worcester	27	1890
McGrath, Mary Frances (A)	Worcester	38	1896
McHugh, Catherine Agnes (A)	Worcester	45	1900
McHugh, Catherine Maria (A)	Worcester	29	1891
McHugh, Elizabeth Gertrude (A)	Worcester	39	1896

Name.	Residence.	Class.	Yr.
McInerny, Ellen Theresa (A)	Worcester	41	1897
McIntire, Daniel Bernard, A.B.	Worcester	c. s.	1899
McKenna, Mary Frances (AA)	Worcester	50	1905
McKeon, Catherine Frances (AA)	Worcester	50	1905
McKeon, Francis Patrick, A.M.	Worcester	c. s.	1881
Died in Worcester, March 18, 1904.			
McLaughlin, Ethel Gertrude (A)	Worcester	47	1903
McLaughlin, Maria (A)	Millbury	37	1895
McLeod, Mabelle (A)	Worcester	50	1905
McLoughlin, Kate Agatha	Worcester	6	1879
McMahon, Agnes (A)	Worcester	28	1891
Mrs. John F. McCartney.			
McMahon, Elizabeth Clare (A)	Worcester	39	1896
McManus, Elizabeth Gertrude (AA)	Worcester	44	1899
McManus, Frances Elizabeth (AA)	Worcester	42	1898
Mrs. John M. Buckley.			
McManus, Margaret Ellen (A)	Worcester	47	1902
McNamara, Katherine Camilla (A)	Worcester	46	1901
McNulty, Julia Emmeline (AA)	Worcester	44	1899
McNulty, Marietta (A)	Worcester	29	1891
McPartland, Anna Maria (A)	Leicester	34	1894
Mrs. Aloysius B. Kennedy, Rochdale.			
McQuaid, Anna Jane Adelaide (AA)	Worcester	44	1899
McQuaid, Gertrude (A)	Worcester	47	1902
McQuaid, Katharine Louise (A)	Worcester	32	1893
McTiernan, Anna Bernardine (AA)	Worcester	46	1901
McTiernan, Ellen Agnes (A)	Worcester	24	1889
Mrs. Francis Flynn.			
McTiernan, Mary Florence (A)	Worcester	49	1904
Melanefy, Anna Gertrude (A)	Worcester	15	1884
Died in Worcester, Nov. 30, 1885.			
Meriam, Alice Eliza	Worcester	8	1880
Mrs. Alfred W. Burrill, No. Brookfield.			
Metcalf, Anna Walcott (A)	Arnold's Mills, R. I.	44	1899
Meyers, Eliza Jane (A)	Worcester	37	1895
Midgley, Alice Agnes (A)	Worcester	47	1902
Millea, Jane Elizabeth (A)	Worcester	46	1901
Milliken, Annie York (A)	Worcester	26	1890
Mitchell, Mabelle Elizabeth (AA)	Shrewsbury	49	1904
Mongovan, Margaret Agnes (AA)	Worcester	47	1902

Name.	Residence.	Class.	Yr.
Monroe, Nelly Francene (A)	Rutland	18	1886
Mrs. Nellie M. Kinney, Melrose Highlands.			
Mooney, Frances Clare (AA)	Worcester	51	1906
Mooney, Richard Henry, A.M.	Worcester	c. s.	1881
Moore, Anna Grace (A)	Worcester	26	1890
Mrs. M. Clifford Allen.			
Moore, Josephine Clarabel (A)	Worcester	50	1905
Moore, Mabel Catherine (A)	Worcester	48	1903
Moran, Anna Mary (A)	Worcester	38	1896
Moran, Elizabeth Jane (A)	West Boylston	40	1897
Mrs. Edward Fox, Clinton.			
Moreau, Katherine Isabelle (A)	No. Brookfield	40	1897
Mrs. Conrad R. Bennett, Worcester.			
Morey, Alice Mabel (A)	Shrewsbury	51	1906
Morey, Isabel Pemberton	W. Brookfield	5	1878
Morgan, Helen Grace (AA)	Worcester	46	1901
Morrill, Jeannette (A)	Benton, N. H.	23	1888
Morrison, Mabel Dora	Worcester	29	1891
Morrissey, Mary Agnes (A)	Worcester	16	1885
Morrissey, Mary Catherina (A)	Worcester	12	1883
Mrs. Mary C. Holian.			
Morse, Addie Eliza (AA)	Canton	44	1899
Morse, Cora Lillis (A)	Worcester	31	1892
Mrs. Daniel L. Merrill.			
Morse, Mabel Sarah (A)	Gardner	42	1898
Mrs. Ralph C. Glazier, Johnstown, Pa.			
Moulton, Grace Gertrude (AA)	Holden	50	1905
Moynihan, Ellen Elizabeth (AA)	Worcester	43	1898
Moynihan, Mary Charlotte (AA)	Worcester	48	1903
Mulcahy, Hannah Elizabeth (A)	Sterling	43	1898
Mullane, Mary Ellen (A)	Milford	42	1898
Mullany, Catherine Pauline (A)	Worcester	35	1894
Mullany, Margaret (A)	Worcester	46	1901
Mullany, Winifred Agnes (AA)	Worcester	47	1902
Murdock, Florence Jessie (A)	Webster	38	1896
Mrs. Sidney H. Burchell, Surrey, Eng.			
Murphy, Anne Gertrude (A)	Worcester	34	1894
Murphy, Annie Elizabeth (AA)	Worcester	44	1899
Murphy, Elizabeth Rose (A)	Worcester	46	1901
Murphy, Gertrude Lucretia (A)	Worcester	47	1902

Name.	Residence.	Class.	Yr.
Murphy, Honora Lucy (A)	Worcester	21	1887
Murphy, Mary Elizabeth	Worcester	2	1877
Murray, Amy (A) Mrs. Walter E. Bigelow.	Worcester	26	1890
Murray, Anna Maria	Worcester	3	1877
Murray, Henrietta Agnes	Worcester	7	1879
Murray, Rupert Henry New York City.	Worcester	26	1890
Nash, Gertrude Emma (A)	Worcester	23	1888
Nash, Grace Anna (A)	Worcester	44	1899
Nash, Inez Louise (AA)	Worcester	48	1903
Nelson, Alice Sarah (AA) Chester, Vt.	Worcester	45	1900
Nevins, Catherine Theresa (A)	Nantucket	9	1881
Newbury, Delia Isabel (A) Mrs. Willis E. Knowlton. Died in Shrewsbury, July 15, 1903.	Worcester	16	1885
Newell, Anna Maria (A)	Southbridge	38	1896
Newell, Annie Ward (A)	Millbury	15	1884
Newton, Abigail Frary (A) Mrs. George W. Nims, Miller's Falls.	Greenfield	31	1892
Newton, Anna Harriet Mrs. Fred W. Barnes. Died in Framingham, May 18, 1900.	Paxton	7	1879
Newton, Edith Gertrude	Westminster	31	1892
Newton, Georgiana Maria (A)	Worcester	9	1881
Newton, Grace Lamson (A)	Oakdale	24	1889
Newton, Marianna Mrs. Henry E. Chace, Fall River.	Worcester	1	1876
Newton, Mary Jane (A) Mrs. Charles H. Perry, Worcester.	Greenfield	21	1887
Newton, Lydia Mertice	Auburn	42	1898
Nichols, Jessie Moore Swampscott.	Auburn	13	1883
Nick, Mabel Margaret (A) Mrs. John C. Davis, Bristol, R. I.	Worcester	37	1895
Nield, Rebecca Louise (A)	Millbury	31	1892
O'Connell, Mary Ellen Camilla (A) Mrs. John F. Gannon.	Worcester	34	1894
O'Connell, Nona Rachael (AA)	Worcester	51	1906
O'Connor, Denis Francis, A.B. Denis F. O'Connor, M.D.	Worcester	c. s.	1895
O'Connor, Georgiana May (A)	Worcester	29	1891

Name.	Residence.	Class.	Yr.
O'Connor, Katherine Veronica (AA)	Worcester	45	1900
O'Connor, Mary Catherine (A)	Worcester	27	1890
Died in Worcester, Aug. 14, 1895.			
O'Connor, Mary Frances (AA)	Worcester	45	1900
O'Connor, Mary Gertrude (A)	Worcester	45	1900
O'Connor, Sabina Gertrude (AA)	Worcester	44	1899
O'Day, Annie Gertrude (A)	Worcester	36	1895
O'Donnell, Margaret Helen (A)	Worcester	48	1903
Oehme, Eugenie Martha (A)	Worcester	46	1901
O'Flynn, Thomas Francis, B.S.	Worcester	c. s.	1898
O'Gara, Alice Jane (AA)	Spencer	50	1905
O'Gorman, Agnes Josephine (A)	Worcester	17	1885
Mrs. Joseph E. Underwood.			
O'Gorman, Anastasia Leone (A)	Worcester	35	1894
Mrs. Dennis H. Mahony, Boston.			
O'Gorman, Helen Austine (A)	Worcester	35	1894
O'Grady, Mary Cecilia (A)	Worcester	40	1897
O'Gready, Mary Alice (A)	Worcester	23	1888
Mrs. Aloysius J. Doon, Natick.			
O'Hara, Abigail Loretta (A)	Worcester	21	1887
O'Keefe, Helena Bridget	Worcester	15	1884
Mrs. Francis Harrington, Providence, R. I.			
O'Leary, Saidie Parsons (AA)	Worcester	46	1901
Oliver, Grace Elizabeth (A)	Worcester	45	1900
O'Malley, Sarah Anne (A)	Worcester	41	1897
Mrs. George F. Madaus.			
O'Neil, Elizabeth Annette (AA)	Worcester	48	1903
O'Neil, Ellen Agnes (A)	Worcester	24	1889
Mrs. John W. Sheehan.			
O'Neil, Mary Elizabeth (A)	Worcester	40	1897
O'Reilly, Mary Agnes (A)	Worcester	42	1898
Mrs. Joseph J. Reidl.			
Ormsby, Martha Eliza (A)	Brookfield	40	1897
Osberg, Annette Mary Gurli (AA)	Worcester	51	1906
Osborn, Helen Louise (A)	Worcester	29	1891
Mrs. Lyman H. Morse, Still River.			
Osgood, Mabel Ellsworth (A)	Barre	35	1894
Osterberg, Martha (A)	Worcester	46	1901
Overend, Mary Gertrude (A)	Worcester	22	1888
Mrs. Thomas F. Doon.			

Name.	Residence.	Class.	Yr.
Paige, Carrie Louise (A)	Hardwick	16	1885
Mrs. Edward S. Frary, Berlin, N. Y.			
Paige, Cora Almira (A)	Worcester	22	1888
Mrs. Andrew O'Connor, Holden.			
Paige, Dora Alvira (A)	Worcester	22	1888
Mrs. Arthur C. Adams. Died in Worcester, May 14, 1901.			
Paine, Ethel Julia (AA)	No. Woodstock, Ct.	50	1905
Paine, Olive Allen (AA)	No. Woodstock, Ct.	50	1905
Painter, Edwin Thomas, B.S.	Worcester	7	1879
Edwin Thomas Painter, M.D. Died in Redlands, Cal., Jan. 22, 1900.			
Parker, Annie Belle (A)	Worcester	31	1892
Parker, Kate Evans (A)	Worcester	26	1890
Westborough.			
Parker, Margaret Emeline Lee (A)	Lynn	50	1905
Parkhurst, Ruth Ella (A)	Templeton	46	1901
Parrott, Rose Alba (A)	Worcester	38	1896
Parsons, Ida May (A)	Holden	16	1885
Partridge, Hattie Louise (A)	Worcester	20	1887
Partridge, Minnie	Medway	26	1890
Patten, Mary Elizabeth	Danby, Vt.	24	1889
Died in Waltham, Dec. 16, 1901.			
Paul, Armina Lillian	Worcester	4	1878
Mrs. James C. Stewart. Died in Worcester, Sept. 13, 1893.			
Pearl, Grace Emily (A)	Southborough	11	1882
Mrs. Albert C. Brown. Died in Fitchburg, Feb. 20, 1891.			
Peck, Martha Eveline (A)	Rowe	32	1893
Peckham, Bertha May (A)	Southborough	9	1881
Mrs. Elmer I. Balcom, Whitinsville.			
Peirce, Emma Sophronia	Leicester	8	1880
Died in Worcester, March 26, 1884.			
Peirce, Susan Augusta (A)	W. Boylston	19	1886
Died in W. Boylston, April 27, 1888.			
Pelican, Ida Frances (A)	Worcester	46	1901
Mrs. Wilfred A. Midgley.			
Pellet, Emily Beverly (A)	Worcester	31	1892
Penniman, Abby Louise (A)	Worcester	19	1886
Perkins, Amy Gertrude (A)	Templeton	36	1895
Perkins, Mary Evelyn (AA)	Worcester	49	1904
Mrs. Albert H. Shepardson, Baldwinville.			
Perrin, Jennie Mitchell	Westborough	13	1883
Mrs. Frederick A. Richardson, Worcester.			

Name.	Residence.	Class.	Yr.
Perry, Alice Jennie (A)	Worcester	36	1895
Mrs. William H. Bowman.			
Perry, Mary Gertrude (A)	Sutton	35	1894
Mrs. Francis V. Randall, Gardner.			
Peterson, Hilma (A)	Worcester	36	1895
Mrs. Herman Young, New York City.			
Phelon, Belle Frances	Worcester	31	1892
Phelps, Alice Valentine	Worcester	13	1883
Died in Milton, Feb. 4, 1901.			
Pierce, Bessie Sterling (A)	Worcester	40	1897
Pierce, Nellie Louisa	Chesterfield, N. H.	8	1880
Mrs. Frederic W. Fogg, Dorchester.			
Pike, Harriet Bertha (A)	Worcester	40	1897
Mrs. Charles W. Evans.			
Piper, Ethel Marion (A)	Newton Upper Falls	42	1898
Piper, Mabel (A)	Worcester	12	1883
Mrs. Orestes T. Doe, Franklin.			
Platt, Grace (A)	Newfane, Vt.	29	1891
Mrs. Edward R. Smith, Cottage City.			
Plimpton, Emma Miller	Northbridge	7	1879
Plumer, Alice Cressy (A)	Maxwell, Neb.	24	1889
Plunkett, Alice Anne Genevieve (AA)	Worcester	44	1899
Brooklyn, N. Y.			
Poland, Lucy Reed (A)	Worcester	21	1887
Pond, Emily Elizabeth (A)	Shrewsbury	49	1904
Porter, Annie Brown (A)	Manchester, N. H.	23	1888
Died in Manchester, N. H., Sept. 16, 1891.			
Porter, Mary Brown (A)	Louisville, Ky.	28	1891
Mrs. J. M. Ringo, Shively, Ky.			
Potter, Elizabeth Adelaide	Worcester	10	1882
Powell, Elizabeth (AA)	Worcester	51	1906
Power, Katherine Bernardine (A)	Worcester	42	1898
Power, Katherine Loretta (AA)	Worcester	49	1904
Power, Mary Ellen (AA)	Cambridge	46	1901
Power, Mary Teresa (A)	Worcester	21	1887
Power, Mary Veronica (AA)	Worcester	47	1902
Powers, Alice Anna (AA)	Worcester	47	1902
Powers, Bridget Veronica (AA)	Uxbridge	51	1906
Powers, Nellie Eva (A)	Westborough	42	1898
Pratt, John Joseph (A)	Worcester	40	1897

Name.	Residence.	Class.	Yr.
Pratt, Lucy Adelaide, A.B.	Worcester	c. s.	1893
Mrs. Charles L. Short.			
Prentice, Frances May (A)	Westborough	16	1885
Mrs. Fred. S. Dearborn, Worcester.			
Proctor, Alice Vara	Spencer	1	1876
Mrs. Nathan A. Cobb, Cambridge.			
Proctor, Mary Ella (A)	Worcester	10	1882
Mrs. Henry B. Quimby. Died in Kansas City, Mo., Dec. 26, 1900.			
Proctor, Miriam Frances (A)	Spencer	21	1887
Prouty, Helen Maria (AA)	No. Brookfield	50	1905
Putnam, Effie Rilla	Sutton	30	1892
Mrs. G. Newton Burhoe, Ashland.			
Putnam, Hattie Stearns	Worcester	6	1879
Putnam, Jeannette Maria	Northbridge	2	1877
Mrs. Jeannette P. Clark, Auburndale.			
Quinlan, Avis Mary (AA)	Worcester	50	1905
Quinland, Edward Aloysius, A.B.	Worcester	c. s.	1882
Quinn, Ella Martha (AA)	Worcester	50	1905
Quinn, Julia Agnes (A)	Worcester	18	1886
Quinn, Mabel Rosanna (AA)	Worcester	48	1903
Quinn, Mary Agnes (A)	Worcester	23	1888
Rafferty, Alice Kerning (A)	Worcester	41	1897
Ralph, Anne Teresa Veronica (A)	Worcester	50	1905
Ranger, Annie Bush (A)	Worcester	10	1882
Mrs. Elmore F. Johnson.			
Rankin, Frances Mabel (AA)	Worcester	46	1901
Rawson, Eliza Gallup (A)	Worcester	34	1894
Reardon, Frances Elizabeth (A)	Worcester	50	1905
Reeby, Edith Jane (A)	Grafton	51	1906
Reed, Elsie Gertrude (A)	Worcester	38	1896
Mrs. Albert C. Conger.			
Regan, Adeline Covell (AA)	Gardner	45	1900
Regan, Catherine (A)	Gardner	32	1893
Regan, Ellen Frances (AA)	Worcester	49	1904
Regan, Mary Elizabeth (A)	Worcester	47	1902
Regan, Mary Helen (A)	Gardner	39	1896
Mrs. Daniel A. Leamy, Allentown, Pa.			
Reidy, George Edward, A.B.	Worcester	c. s.	1901
Remington, Grace Emeline (A)	Worcester	24	1889
Mrs. Angelo Truda.			

Name.	Residence.	Class.	Yr.
Rice, Lilla Maria Mrs. Lilla M. Ware.	Grafton	4	1878
Ridler, Lucy Amelia (A)	Worcester	40	1897
Ridler, Mary Elizabeth (A)	Worcester	29	1891
Riedl, Joseph John (A)	Worcester	47	1902
Riordan, Joanna Frances (A)	Worcester	38	1896
Robbins, Julia Marion (A) Mrs. Gideon Dickinson, Magbelli, Sierra Leone, West Africa.	Worcester	39	1896
Robbins, Nellie Abbie (A) Mrs. Henry W. Sykes, Pittsfield.	Rochester, N. Y.	14	1884
Robinson, Cora Deborah Elizabeth (A)	Worcester	20	1887
Robinson, Elizabeth Nettie Mrs. William S. Hincks, Providence, R. I.	Templeton	9	1881
Rogers, Bertha May	Somerville	41	1897
Rogers, May Caroline (A) Mrs. Charles O. Rogers, Atlantic.	Worcester	21	1887
Rogers, Mary Helen (A) Mrs. Willard H. Morse, Spencer.	Holden	27	1890
Rogers, Sarah Elizabeth Mrs. Edwin N. Sanderson. Died in Brooklyn, N. Y., June 8, 1905.	Worcester	6	1879
Roi-Portelance, Mary Anna (AA)	Worcester	44	1899
Rollison, Sara Elizabeth (A) Mrs. John V. Murphy.	Worcester	24	1889
Rolston, Edith Marietta (A)	Worcester	15	1884
Rolston, Estella Virginia (A) Mrs. Louis L. Balch, New York City.	Worcester	13	1883
Ronayne, Elizabeth Eleanor (AA) Springfield.	Worcester	49	1904
Rourke, Mary Agnes	Worcester	7	1879
Rourke, Sarah Helena (AA)	Worcester	46	1901
Rowell, Daisy Madlyn (A)	Webster	49	1904
Ruggles, Hattie May (A)	Worcester	19	1886
Russell, Olive (A)	Worcester	24	1889
Russell, Sarah Agnes (A) Mrs. Rasmus Johnson, Arlington, N. J.	Amherst	27	1890
Ryan, Elizabeth Faustina (A)	Worcester	47	1902
Ryan, Florence Evangeline (AA)	Worcester	48	1903
Ryan, Mary Baptista (A)	Worcester	40	1897
Ryan, Mary Teresa (A)	Worcester	36	1895
Ryder, Gertrude Elvira (A)	Auburn	36	1895
Salmon, Nora Teresa (AA)	Worcester	46	1901

Name.	Residence.	Class.	Yr.
Sanborn, Mary Abbie Mrs. George B. Paddock, Oak Park, Minn.	W. Baldwin, Me.	7	1879
Sanders, Edna (AA) Mrs. George A. Mathews, Jr., New Haven, Ct.	Worcester	46	1901
Sanderson, Jeannie Elizabeth (A) Mrs. Sydney H. Elliot.	Worcester	13	1883
Sargent, Harriet Betsey Brooklyn, N. Y.	Gardner	5	1878
Sargent, Jennie Vylena (A)	W. Boylston	48	1903
Saunders, Ada Dora (A) Mrs. Ada S. Dodd.	Worcester	11	1882
Sawin, Grace Bangs (A) Mrs. William L. Boutwell, Medford.	Athol	33	1893
Sawtelle, Lou Frances Mrs. Arthur D. Putnam.	Worcester	25	1889
Sawyer, Sarah Lydia Mrs. John W. Jigger, Hyde Park.	Fitchburg	10	1882
Sayle, Harriet Ashton (A)	Worcester	42	1898
Sayle, Katherine (A)	Worcester	30	1892
Sayle, Mary Ellen (A)	Worcester	47	1902
Schofield, Ellen Margaret (AA)	Worcester	51	1906
Schultz, Mary Ida (A) Mrs. G. Alston Tripp.	Worcester	33	1893
Scott, Louise Amanda (A) Mrs. Fred A. Horton, Roxbury.	Worcester	34	1894
Scott, Margaret (A) Worcester.	Burlington, Vt.	18	1886
Scott, Mary Louise (A)	Worcester	33	1893
Scruton, Jeannette Witherby (A)	Canton, N. Y.	26	1890
Seagrave, Florence Louise (A) Mrs. Albertus D. Mathewson. Died in Uxbridge, Jan. 29, 1905.	Uxbridge	27	1890
Sears, Anna Moore (A)	Millbury	39	1896
Sears, Mabel Harriet (AA)	Worcester	45	1900
Sears, Willarette Carpenter (A)	Worcester	50	1905
Seavey, Mary Lucy (A)	Worcester	15	1884
Seavey, Rose Isabelle Mrs. Rose S. Howe, Baldwinville.	Worcester	8	1880
Setright, Susanna Veronica (AA)	Webster	51	1906
Shanahan, Elizabeth Genevieve (AA)	Worcester	45	1900
Shannon, Elizabeth Anna (AA)	Worcester	46	1901
Sharkey, Mary Teeling (A)	Worcester	42	1898

Name.	Residence.	Class.	Yr.
Sharry, Elizabeth Teresa (A)	Worcester	42	1898
Shea, Daniel Lawrence (A)	Worcester	47	1902
Shea, Katherine Gertrude (AA)	Worcester	50	1905
Sheehan, Annie Maria (A) Mrs. Patrick J. Mackin.	Millbury	40	1897
Sheehan, Hannah (A) Mrs. Matthew J. P. McCafferty, Worcester.	Whitinsville	16	1885
Sheffield, Jane Eleanor (A) Mrs. Roy W. Moore, Schenectady, N. Y.	Worcester	45	1900
Shepherd, Bessie Flora (AA) Mrs. Charles P. Turner.	Guilford, Me.	47	1902
Sherman, Minnie Willietta	Worcester	3	1877
Shewbrooks, Helen Miner (A)	Holden	50	1905
Shor, Amelia Esther (AA)	Worcester	51	1906
Short, Mary Ann Agnes (A) Mrs. Edward H. Flaherty.	Worcester	24	1889
Shute, Abby Brewer	Auburn	7	1879
Silk, Ellen Madeline Howard (A)	Spencer	49	1904
Simonds, Katherine Frances (A)	Ashby	39	1896
Skerrett, Sarah Veronica (AA)	Worcester	46	1901
Smith, Anna Maud Mrs. Otis A. Merrill. Died in Lowell, April 30, 1886.	Worcester	3	1877
Smith, Anna Philena	Plainfield, Ct.	8	1880
Smith, Anna Theresa (A)	Worcester	12	1883
Smith, Carrie Angelicia Mrs. Herbert W. Chamberlain.	Worcester	5	1878
Smith, Elizabeth Florentine (AA)	Worcester	50	1905
Smith, Ella Louise (A) Mrs. Edwin C. Perkins, Jamaica Plain.	Worcester	26	1890
Smith, Julia Winifred (A)	Worcester	22	1888
Smith, Kate Beatrice (AA)	Worcester	46	1901
Smith, Kate Emogene (A)	Florence	21	1887
Smith, Lilian Ainsworth (A) Boston.	Dudley	20	1887
Smith, Lucelia Holt (AA)	Worcester	44	1899
Smith, Mary Alice (A) Mrs. Melville D. Frost.	Worcester	24	1889
Smith, Margaret Bernadette (A)	Worcester	45	1900
Smith, Mary Celia (A)	Worcester	12	1883
Smith, Mary Gertrude (A) Mrs. James M. Cronin, Millbury.	Worcester	13	1883

Name.	Residence.	Class.	Yr.
Smith, Maude Mary Mrs. Samuel G. Lynn, Whitinsville.	Grafton	8	1880
Smith, Millie Frances (AA) Mrs. Edward J. Meacham, Holyoke.	Worcester	48	1903
Smith, Minnie Ruth (AA)	Worcester	47	1902
Smith, Rose Evangeline (AA)	Worcester	47	1902
Smythe, Fanny Louise Mrs. John F. Kyes. Died in Worcester, April 19, 1882.	Worcester	4	1878
Sprague, Adeline Estelle Mrs. Fred. F. Sprague.	Worcester	6	1879
Sprout, Jennie Melenda Died in Worcester, Feb. 24, 1886.	Worcester	11	1882
Stalker, Mary Grace (A)	Worcester	30	1892
St. Amour, Mary Florence (AA)	Worcester	46	1901
Starkey, Effie Maria (A)	Worcester	38	1896
Starkey, Netty Anna (A)	Worcester	25	1889
Stearns, Harriette Inez (AA)	Worcester	50	1905
Stearns, Mary Eliza Somerville.	Barre	35	1894
Stearns, Minnie Belle (A) Mrs. George P. Taylor, Springfield.	Leominster	22	1888
Stevens, Ida Louise Mrs. Willis C. Whitney, Hubbardston.	Worcester	31	1892
Stevenson, Isabelle (A)	Worcester	36	1895
Stevenson, Katie (A) Mrs. Daniel C. Turner, New York City.	Worcester	25	1889
Stewart, Agnes Rose (A) Mrs. Alexander Bruce.	Worcester	13	1883
St. John, Elizabeth Mary (AA)	Worcester	48	1903
Stockdale, Louise Adelia (A)	Worcester	21	1887
Stone, Angenette Ethelinda (A) Minneapolis, Minn.	Northbridge	9	1881
Stone, Bertha Maria (A) Died in Webster, July 26, 1894.	Auburn	29	1891
Stone, Blanche May (A) Mrs. Justin M. Putnam, Charlton.	Auburn	38	1896
Stone, Caroline Isabel (A) Mrs. William Woodward, Worcester.	Auburn	10	1882
Stowell, Anna Daniels (A) Mrs. George H. Johnson, Paxton.	Worcester	11	1882

Name.	Residence.	Class.	Yr.
Stratton, Mary Florence (A)	Millbury	11	1882
Mrs. Walter N. Walling, Auburndale.			
Stratton, Maud Louise	Millbury	41	1897
Strong, Flora Addie	Starksboro, Vt.	23	1888
Mrs. Frank M. Wethered, Auburn.			
Studley, Edith Maria (A)	Worcester	27	1890
Sullivan, Agnes Teresa (AA)	Worcester	46	1901
Sullivan, Annie Lillian (A)	Worcester	26	1890
New York City.			
Sullivan, Helen Bernardine (AA)	Worcester	46	1901
Sullivan, Jane Hilda (AA)	Worcester	49	1904
Sullivan, Katharine Teresa (AA)	Worcester	47	1902
Sullivan, Margaret Gertrude (A)	Worcester	23	1888
Sullivan, Mary Agnes (A)	Worcester	49	1904
Sullivan, Mary Veronica (AA)	Worcester	51	1906
Sweetser, Carrie Melinda (A)	Worcester	17	1885
Mrs. Albert A. Gordon.			
Sykes, Marietta	Blackstone	4	1878
Mrs. Edward D. Brown, Minneapolis, Minn.			
Taft, Abbie Josephine (A)	Worcester	13	1883
Taft, Dorothy	Mendon	24	1889
Springfield.			
Taft, Susan Clifford (A)	Worcester	38	1896
Tainter, Jennie Matilda (A)	Worcester	9	1881
Mrs. James H. Sutton.			
Tandy, Mary Elizabeth Talbot	Athol	16	1885
Mrs. William T. Parsons, Holden.			
Tatman, Alice Alberta (A)	Worcester	15	1884
Mrs. Arthur E. Hayer.			
Taylor, Charlotte May (A)	Bolton	21	1887
Mrs. Oliver A. Everett.			
Taylor, Mary Alice (A)	Worcester	49	1904
Newark, N. J.			
Taylor, Mary Louise (A)	Worcester	23	1888
Mrs. Edward H. Whitney, Providence, R. I.			
Taylor, Winona Boynton (A)	Worcester	38	1896
Mrs. William C. Coleman, Somerville.			
Temple, Nellie Dascombe (A)	Gardner	27	1890
Mrs. Frank B. Edgell.			
Tew, Mabel Burnside (A)	Worcester	10	1882
Mrs. Hiram E. Barnard.			

Name.	Residence.	Class.	Yr.
Thayer, Ella Jane	Worcester	34	1894
Thayer, Etta Melissa (A) Died in Worcester, Jan. 14, 1894.	Worcester	12	1883
Thayer, Lottie Amanda (A) Mrs. Fred B. Saunders, Worcester.	Auburn	42	1898
Thompson, Annie Gertrude (A)	Worcester	18	1886
Thompson, Carrie Alona (A)	Worcester	18	1886
Thompson, Elizabeth Pickering Mrs. Albert De Meritt.	Durham, N. H.	15	1884
Thompson, Mary Eleanor (A)	Worcester	40	1897
Thurston, Nellie Mrs. James B. Bowen, Roxbury.	Worcester	29	1891
Thwing, Hattie Urania Mrs. Charles F. Smith.	Worcester	3	1877
Tierney, William Aloysius (A)	Worcester	42	1898
Tilson, Annie Eliese (AA) Auburn.	Worcester	45	1900
Timon, Annie Teresa	Worcester	3	1877
Todd, Wilfred Ernest Linwood (A)	Worcester	44	1899
Todd, Winifred Rosalie (A) Mrs. E. Bennett Bridgewater, Honohine, Hawaii.	Worcester	24	1889
Toole, Margaret Blanche (A)	Worcester	32	1893
Topanelian, Elise Sainteté (A)	Worcester	38	1896
Torrey, Eleanor Cornelia	E. Dorset, Vt.	29	1891
Towne, Alice (AA) Mrs. William M. Crawford, Amherst.	Spencer	43	1898
Towne, Florence Helen (A)	Mendon	27	1890
Townsend, Mary Reed (A) Lancaster.	Lexington	29	1891
Tracy, Margaret Anna (AA)	Worcester	50	1905
Tracy, Sarah Winifred (AA)	Worcester	42	1898
Trainor, Mary Genevieve (A)	Worcester	41	1897
Trainor, Mary Jane Elizabeth (A)	Leicester	47	1902
Traynor, Catherine Theresa (AA)	Worcester	50	1905
Troy, Lillian Agnes (AA)	Worcester	46	1901
Truchon, Nellie Isabel (A)	Worcester	40	1897
Truscott, Eva Leolan (A) Mrs. Charles F. Davis, Waterbury, Ct.	Worcester	29	1891
Tucker, Annie Elizabeth (A) Melrose.	Chelsea	19	1886
Tucker, Arabella Hannah	No. Brookfield	1	1876

Name.	Residence.	Class.	Yr.
Tucker, Marina Harwood Mrs. Wilber W. Hobbs, Worcester.	No. Brookfield	8	1880
Tucker, Marion Capitola Mrs. Frederick N. Hunter, Spencer.	No. Brookfield	6	1879
Tullis, Isabella Livingston Mrs. Isabella T. Harding, Brooklyn, N. Y.	Worcester	3	1877
Tully, Catharine Agnes (AA)	Worcester	44	1899
Underwood, Joseph Edward, A.B.	Worcester	c. s.	1890
Urban, Lizzie Minnie Mrs. Charles N. Chapin, Worcester.	So. Westminster	13	1883
Vaughan, Octavia Howard (A)	Worcester	13	1883
Waite, Florence Mabel (A) Died in Santa Barbara, Cal., Sept. 24, 1905.	Pittsfield	17	1885
Waite, Florence Sherman (A) Mrs. G. Arthur Smith.	Worcester	20	1887
Wakefield, Ethel Blanche (AA)	Spencer	50	1905
Walker, Alice Elizabeth Mrs. Albert M. Tyler.	W. Boylston	43	1898
Walker, Clara Harwood (A)	Worcester	25	1889
Walker, Elizabeth Frances (A) Mrs. Benjamin Whitmore, Pawtucket, R. I.	Worcester	25	1889
Walker, Flora (A) Mrs. Fred W. Wood.	Upton	40	1897
Walker, Helen Frances	Worcester	23	1888
Walker, Martha Raymond (A) Mrs. Edgar R. Locke, Denver, Col.	Worcester	25	1889
Wallis, Lizzie Helen (A) Mrs. Frank E. Warren, Auburn.	Oxford	20	1887
Walsh, Katherine Agnes (A) Mrs. John J. Harrington.	Worcester	37	1895
Walsh, Margaret Louisa (A)	Worcester	20	1887
Warner, Helen Reed (A)	W. Boylston	51	1906
Wattie, Nellie Jane (A) Mrs. William M. Wattie.	Worcester	28	1891
Webber, Nellie Blake Mrs. Winslow S. Lincoln.	Worcester	5	1878
Weld, Flora Mae (AA) Mrs. Charles H. Caldwell.	Southbridge	46	1901
Wells, Anna Laura (A) Mrs. Benjamin T. Henry.	Rowe	10	1882

Name.	Residence.	Class.	Yr.
Wells, Elizabeth Smith (AA)	Whately	48	1903
Mrs. Hobart C. Dickinson, Washington, D. C.			
Wells, Ella Maria (A)	Deerfield	16	1885
Mrs. H. Clifford Hawks. Died in Auburndale, April 17, 1894.			
Whalen, Etta Theresa (A)	Worcester	12	1883
Whalen, Ida Luetta (AA)	Worcester	49	1904
Whalon, Mary Elizabeth (A)	Gardner	39	1896
Wheatley, Catherine Rachel (A)	Worcester	29	1891
Wheatley, Mary Blanche (A)	Worcester	10	1882
Died in Worcester, Feb. 7, 1886.			
Wheeler, Harriet Erwin (A)	Worcester	25	1889
Wheeler, Janes Maria (A) [B.A., Cornell]	Bolton	35	1894
Worcester.			
Whitcomb, Alice Gertrude	Worcester	28	1891
Mrs. Frank H. Bullard.			
White, Alice Stearns (A)	Bolton	37	1895
Mrs. Herbert B. Sawyer, Clinton.			
White, Anna Elizabeth Gertrude (AA)	Worcester	47	1902
White, Hattie Louisa	Boylston	13	1883
Mrs. Daniel Lynch, Worcester.			
White, Katherine Ellen (A)	Worcester	36	1895
Whiteman, Celia Eliza	Le Roy, N. Y.	1	1876
Mrs. George H. Marsh, Kilbourn, Wis.			
Whitman, Annie Borden (A)	Worcester	46	1901
Whitman, Ina Adelaide (A)	Marlborough	33	1893
Whitney, Ella Maria	Upton	19	1886
Mrs. Allan D. Risteen, Hartford, Ct.			
Whitney, Jennie Abbie	Worcester	3	1877
Mrs. Henry H. Browning.			
Whitney, Lucy Addie	Worcester	36	1895
Mrs. J. Ensign Weatherwax, Westfield.			
Whitney, Margaret Osgood	Worcester	13	1883
Mrs. Frederick W. Blackmer.			
Whitty, Catherine Elizabeth (A)	Fitchburg	40	1897
Whitty, Margaret Anna (A)	Fitchburg	40	1897
Whitty, Mary Eleanor (A)	Fitchburg	26	1890
Wilbur, Grace Duell (A)	W. Brookfield	42	1898
Wilder, Katy Adaline	Sterling	15	1884
Mrs. R. Lincoln Chandler, Leominster.			
Wilder, Sarah Carr (A)	Spencer	30	1892
Mrs. John B. Carpenter, Wakefield.			

Name.	Residence.	Class.	Yr.
Wiley, Lura Augusta (A)	Hardwick	30	1892
Mrs. Frederic H. Leland, Mt. Vernon, N. Y.			
Wilkins, Margaret Mabel (A)	Worcester	40	1897
Mrs. Charles E. LaDue.			
Willard, Maude Abbot (AA)	Worcester	48	1903
Willard, Nellie Eveleth (A)	Worcester	41	1897
Mrs. Howard P. Gleason.			
Williams, Alvena Betsey (A)	Paxton	16	1885
Mrs. George E. Stimson, Rochdale.			
Williams, Fanny Alberta	Worcester	1	1876
Williams, Grace Carpenter (A)	Gardiner, Me.	13	1883
Mrs. Charles S. J. Ruggles, Gardner.			
Williams, Mary Emma	Webster	26	1890
Mrs. Charles A. Durfee, No. Scituate, R. I.			
Williams, Winnie May	No. Orange	45	1900
Wilmarth, Carrie Howard (A)	Worcester	19	1886
Mrs. William E. Drake, Kingston, R. I.			
Wilmouth, Mary Grace (AA)	Worcester	47	1902
Wilson, Mary Eliza (A)	Oakdale	47	1902
Wilson, Sarah Ella (A)	Worcester	34	1894
Windle, Emma Augusta	Oxford	25	1889
Mrs. John G. Crain, Whitesboro, N. Y.			
Winter, Mary Alice	Northbridge	4	1878
Mrs. Harold Foss, Northborough.			
Wood, Nancy Claflin (A) [B.A., Cornell]	Mendon	35	1894
Woodard, Bessie Belle (A)	Worcester	39	1896
Mrs. Louis H. Brown.			
Woodbury, Grace	Oxford	29	1891
East Milton.			
Woodice, Florence Adalene (A)	Worcester	40	1897
Woods, Ethel Maria (A)	Worcester	34	1894
Spencer.			
Woodward, Ida Belle (A)	Worcester	44	1899
Wright, Henrietta Maria (A)	E. Templeton	20	1887
Mrs. William Roberts, Worcester.			
Yeaton, Addy Frances (A)	Worcester	24	1889
Yeaton, Bertha Caroline (A)	Worcester	21	1887
Mrs. Joseph M. Davis.			
York, Ada (AA)	Worcester	44	1899

CLASS SECRETARIES.

Name.	Class.
Joseph Chauncey Lyford	1
Effie Lillian Bennett Mrs. J. J. Miller.	2
Mabel Crane Mrs. W. Henry DeLong.	3
Addie Jane Booth Mrs. Alvarado A. Coburn.	4
Mary Elizabeth Houghton Mrs. C. David White.	5
Mary Rosalie Goddard	6
Henrietta A. Murray	7
Hattie Grant Gates	8
Alice Caroline Mason Mrs. George F. Barnard.	9
Ida Marion McCambridge Mrs. Thomas J. Lee.	10
Anna Daniels Stowell Mrs. George H. Johnson.	11
Mary Celia Smith	12
Estella Virginia Rolston Mrs. Louis L. Balch.	13
Eudora Estella Hay	14
Maria Fernald Bosworth	15
Lucy Maria Green	16
Emma Eliza Hayward	17
Grace Rebecca Everett Mrs. Arthur G. Lewis.	18
Thomas Joseph Higgins	19
Florence Sherman Waite Mrs. G. Arthur Smith.	20
Lucy Reed Poland	21
Mary Gertrude Overend Mrs. Thomas F. Doon.	22
Mary Louise Taylor Mrs. Edward H. Whitney.	23
Olive Russell	24
Netty Anna Starkey	25
Alice Gertrude Draper	26
Emma Susie Barrett	27
Edith Minetta Brown	28
Eva Leolan Truscott Mrs. Charles F. Davis.	29
Anna Pauline Cummings Mrs. M. Roy Sharpe.	30
Effie Blanche Draper Mrs. William L. Smith.	31
Alice Mary Day Mrs. William N. Stark.	32
Grace Lenora Geer Mrs. Eugene C. Belknap.	33
Marietta Matthews	34
Catherine Pauline Mullany	35
Florence Selina Jenkins	36
Josephine Belle Matthews Mrs. Wilfred F. Daggett.	37
Clara Augusta Harrington	38
Mary Eliza Donaher Mrs. Maurice W. Quinn.	39
Delia May Egan	40
Mary Maud Donnelly	41
Svea Boson	42
Edna Augusta Collamore	43
Anna Jane Adelaide McQuaid	44
Edith Gertrude Carleton	45
Sarah Veronica Skerrett	46
Margaret Christina Kennedy	47
Mary Charlotte Moynihan	48
Mabel Disney	49
Mary Early	50
Frances Clare Mooney	51

SUMMARY OF NUMBERS.

Number in the First Class,	10
Number in the Second Class,	17
Number in the Third Class,	27
Number in the Fourth Class,	14
Number in the Fifth Class,	10
Number in the Sixth Class,	12
Number in the Seventh Class,	14
Number in the Eighth Class,	20
Number in the Ninth Class,	16
Number in the Tenth Class,	17
Number in the Eleventh Class,	14
Number in the Twelfth Class,	10
Number in the Thirteenth Class,	21
Number in the Fourteenth Class,	8
Number in the Fifteenth Class,	16
Number in the Sixteenth Class,	22
Number in the Seventeenth Class,	14
Number in the Eighteenth Class,	10
Number in the Nineteenth Class,	16
Number in the Twentieth Class,	17
Number in the Twenty-first Class,	25
Number in the Twenty-second Class,	15
Number in the Twenty-third Class,	15
Number in the Twenty-fourth Class,	24
Number in the Twenty-fifth Class,	16
Number in the Twenty-sixth Class,	26
Number in the Twenty-seventh Class,	18
Number in the Twenty-eighth Class,	13
Number in the Twenty-ninth Class,	26
Number in the Thirtieth Class,	16

Number in the Thirty-first Class,	20
Number in the Thirty-second Class,	22
Number in the Thirty-third Class,	15
Number in the Thirty-fourth Class,	19
Number in the Thirty-fifth Class,	19
Number in the Thirty-sixth Class,	19
Number in the Thirty-seventh Class,	23
Number in the Thirty-eighth Class,	31
Number in the Thirty-ninth Class,	20
Number in the Fortieth Class,	37
Number in the Forty-first Class,	17
Number in the Forty-second Class,	34
Number in the Forty-third Class,	18
Number in the Forty-fourth Class,	37
Number in the Forty-fifth Class,	46
Number in the Forty-sixth Class,	62
Number in the Forty-seventh Class,	57
Number in the Forty-eighth Class,	38
Number in the Forty-ninth Class,	40
Number in the Fiftieth Class,	50
Number in the Fifty-first Class,	27
Total number of graduates,	1,150
Number of certificated students,	21
Admitted since 1874,	1,978

GRADUATES' ASSOCIATION OF THE STATE NORMAL SCHOOL AT WORCESTER.

President,	EMMA S. BARRETT,	27TH CLASS.
Vice-President,	M. GRACE STALKER,	30TH CLASS.
Secretary,	ARABELLA H. TUCKER,	1ST CLASS.
Treasurer,	THOMAS J. HIGGINS,	19TH CLASS.

Executive Committee.

MISS MAGGIE A. FLAHERTY,	7TH CLASS.
MISS CARRIE L. FLETCHER,	20TH CLASS.
MRS. MARY CODY SULLIVAN,	33D CLASS.
MISS NELLIE I. TRUCHON,	40TH CLASS.
MISS MARY M. HAIRE,	49TH CLASS.

The twenty-seventh annual reunion will be held on Wednesday afternoon and evening, June 26, 1907, at the normal school. The business meeting will take place in the gymnasium at 6 o'clock. The supper will be served in the hall at 7.

Committee in Charge of the Memorial Fund.

MISS EMMA S. BARRETT.
MR. E. H. RUSSELL.
MISS HELEN F. MARSH.
MISS ARABELLA H TUCKER.
MISS EMMA E. HAYWARD.
MRS. GRACE E. LEWIS.
MR. THOMAS J. HIGGINS.
MRS. FLORENCE W. SMITH
MISS LUCY R. POLAND.

[redacted]

MARY CARROLL DUGGAN, ... Forty-fourth Class.
Mrs. Michael T. Carrigan.
Died in Worcester, Aug. 2, 1906.

OLIVE MARY JOSLIN, ... Fiftieth Class.
Died in Worcester, Dec. 22, 1906.

[redacted]

CLASS REUNIONS.

A prominent feature of this school is the frequency and regularity of the class gatherings that are held, and the special provision made here for their accommodation. The graduates maintain an active Graduates' Association, embracing practically all (now somewhat more than eleven hundred) who hold the diploma of the school, and their annual meeting in June never fails to bring together large numbers.

But this, though an occasion of great and unflagging interest, does not furnish sufficient opportunity for the social intercourse of classmates, or the expression of class spirit. So it has come about that a series of class reunions goes on throughout the entire year, making a distinctive feature of graduate life, and at the same time quickening the current of the school.

A suite of rooms in the main school building, consisting of a large reception-room, with dining-room and kitchen adjoining, has been set apart for this purpose, and the graduates have fitted up and furnished them to serve as club rooms for the Association. They are never used except by the graduates, who are urged to feel entirely at home in them. Each class as it comes to the tenth anniversary of its graduation celebrates the occasion by a gift to these rooms, which in this way have been attractively furnished. Thus each graduate feels a personal and vital interest in the rooms she has helped to furnish and beautify.

By previous arrangement of dates, every Saturday afternoon throughout the school year sees a gathering of graduates in these rooms, composed sometimes of a single class, more often of two or more classes, the members of which were pupils in the school at the same time. Saturday is a holiday with those who are teaching in the public schools, but is a regular school

day with us; so the reunion includes a visit to *alma mater,* with the opportunity to exchange greetings with the faculty, and to see the school. A constant feature of these occasions, and one which never lacks appreciation, is a supper prepared by a committee from the class appointed for that purpose at the preceding reunion. While this repast or some part of it may be ordered from a caterer, it is often prepared largely in the graduates' kitchen, and is always served in their own dining-room, which has a complete service of china, silverware and napery. Then follows an evening of social intercourse, which, in the case of the younger classes, often ends with dancing in the gymnasium. In this pleasant way the graduates keep in touch with the school, which they come to regard as a second home, feeling that a warm welcome always awaits them here; while at the same time their visits furnish the undergraduates with a constant object-lesson in friendly attachment to each other and loyalty to the school.

All the classes have fixed upon permanent dates for their class reunions, as given below: —

First, Second, Third, Fourth, Fifth, Sixth and Seventh Classes, the third Saturday in October.

Eighth and Ninth Classes, the fourth Saturday in February.

Tenth, Eleventh, Twelfth, Thirteenth, Fourteenth and Fifteenth Classes, the second Saturday in January.

Sixteenth, Seventeenth, Eighteenth and Nineteenth Classes, the second Saturday in February.

Twentieth and Twenty-first Classes, the fourth Saturday in January.

Twenty-second and Twenty-third Classes, the first Saturday in May.

Twenty-fourth and Twenty-fifth Classes, the second Saturday in October.

Twenty-sixth, Twenty-seventh and Twenty-eighth Classes, the fifth Saturday in February.

Twenty-ninth Class, the first Saturday in April.

Thirtieth and Thirty-first Classes, the third Saturday in February.

Thirty-second and Thirty-third Classes, the third Saturday in March.

Thirty-fourth Class, the fourth Saturday in April.

Thirty-fifth Class, the first Saturday in January.

Thirty-sixth and Thirty-seventh Classes, the second Saturday in March.

Thirty-eighth Class, the first Saturday in February.

Thirty-ninth Class, the first Saturday in March.

Fortieth and Forty-first Classes, the first Saturday in November.
Forty-second Class, the third Saturday in January
Forty-third Class, the fourth Saturday in November.
Forty-fourth Class, the fourth Saturday in October.
Forty-fifth Class, the second Saturday in November.
Forty-sixth Class, the third Saturday in November.
Forty-seventh Class, the fourth Saturday in March.
Forty-eighth Class, the first Saturday in October.
Forty-ninth Class, the last Saturday in September.
Fiftieth Class, the first Saturday in April.

GIFTS OF THE GRADUATING CLASSES.

First Class, ... Apollo. (Bust.)
Second Class, . Angel Boys from Raphael's "Sistine Madonna." (Photograph.)
Third Class, ... Guido's "Aurora." (Photograph.)
Fourth Class, ... Colosseum at Rome. (Photograph.)
Fifth Class, ... Julius Cæsar. (Bust.)
Sixth Class, ... John Locke. (Bust.)
Seventh Class, ... Pestalozzi. (Bust.)
Eighth Class, . . . Ralph Waldo Emerson. (French's Bust.)
Ninth Class, . . . "An Old Monarch," by Rosa Bonheur. (Engraving.)
Tenth Class, . . . Pyramids and Sphinx. (Photograph.)
Eleventh Class, . . . Titian's "Flora." (Photograph.)
Twelfth Class, . Michelangelo's "Three Fates." (Photograph.)
Thirteenth Class, ... Lincoln. (Volk's Bust.)
Fourteenth Class, . . . Webster. (Photograph by Hawes.)
Fifteenth Class, ... Millet's "Spinner." (Etching.)
Sixteenth Class, ... Franklin. (Houdon's Bust.)
Seventeenth Class, ... The Matterhorn. (Photograph.)
Eighteenth Class, . . . The Chandos Portrait of Shakespeare. (Flameng's Etching.)
Nineteenth Class, . Sappho (so called), from Herculaneum. (Bust.)
Twentieth Class, ... Tiger. (Photograph from life.)
Twenty-first Class, . Part of Parthenon Frieze. (Plaster Cast.)
Twenty-second Class, . . . Rousseau. (Houdon's Bust.)
Twenty-third Class, Stuart's Washington. (Photograph by Hawes.)
Twenty-fourth Class, . . . "Around the Lake," by Corot. (Photograph by Braun.)
Twenty-fifth Class, . . Marine View, "Off the English Coast." (Photograph.)

TWENTY-SIXTH CLASS, . Cathedral at Amiens. (Carbon Print.)

TWENTY-SEVENTH CLASS, ... Decorated French Vase. (Choisy-le-Roi ware.)

TWENTY-EIGHTH CLASS, . Capital (original size) from the Parthenon. (Plaster Cast.)

TWENTY-NINTH CLASS, ... Millet's "Shepherdess." (Photograph by Braun.)

THIRTIETH CLASS, . . Water-Nymph, Goujon. (Plaster Cast.)

THIRTY-FIRST CLASS, . . Water-Nymph, Goujon. (Plaster Cast.)

THIRTY-SECOND CLASS, Decorated English Vase. (Wedgwood ware.)

THIRTY-THIRD CLASS, Nike (Victory) of Samothrace. (Plaster Cast.)

THIRTY-FOURTH CLASS, ... Ruysdael's "Windmill." (Photograph by Braun.)

THIRTY-FIFTH CLASS, . . . Turner's "Fighting Temeraire." (Photograph by Braun.)

THIRTY-SIXTH CLASS, . Henry D. Thoreau. (Ricketson's Bust.)

THIRTY-SEVENTH CLASS, . . . Sir Edwin Landseer's "Lion." (Carbon Photograph.)

THIRTY-EIGHTH CLASS, Lorenzo de' Medici. Cast (reduced) of Statue by Michelangelo.

THIRTY-NINTH CLASS, "Daniel's Answer to the King." (Lithograph by Pratt of the Original Painting by Briton Rivière.)

FORTIETH CLASS, "In a Welsh Valley." (Etching by Chauvel, after Painting by B. W. Leader.)

FORTY-FIRST CLASS, Moses. Cast (reduced) of Statue by Michelangelo.

FORTY-SECOND CLASS, . Cast of the Amazon in the Berlin Museum. (Attributed to Polykleitos.)

FORTY-THIRD CLASS, Arthur, King of England. Carbon Photograph from the Bronze Statue (16th century) in the Franciscan Church, Innsbruck.

FORTY-FOURTH CLASS, "A Spanish Admiral" (Braun Photograph), Velasquez.

FORTY-FIFTH CLASS, Two Casts from Assyrian Bas-Reliefs in the British Museum.

FORTY-SIXTH CLASS, Large framed Photograph of "The Shaw Memorial," by Augustus Saint Gaudens.

ANNIVERSARY ADDRESSES HAVE BEEN GIVEN BY THE FOLLOWING PERSONS.

In 1877, by William T. Harris, LL.D., of St. Louis.
In 1878, by Rev. Thomas Hill, D.D., of Portland, Me.
In 1879, by Alexander H. Rice, LL.D., of Boston.
In 1880, by Mrs. Julia Ward Howe of Boston.
In 1881, by Rev. Francis Tiffany of West Newton.
In 1882, by Hon. James W. Patterson, LL.D., of Hanover, N. H.
In 1883, by Mrs. Ednah D. Cheney of Boston.
In 1884, by Prof. G. Stanley Hall, Ph.D., of Baltimore.
In 1885, by Prof. Albert Harkness, LL.D., of Providence, R. I.
In 1886, by Charles Dudley Warner of Hartford, Conn.
In 1887, by Edward S. Morse, Ph.D., of Salem.
In 1888, by John Fiske, LL.B., of Cambridge.
In 1889, by Francis A. Walker, LL.D., of Boston.
In 1890, by Mrs. Alice Freeman Palmer, Ph.D., of Cambridge.
In 1891, by Rev. E. B. Andrews, D.D., of Providence, R. I.
In 1892, by Rev. Charles M. Lamson, D.D., of St. Johnsbury, Vt.
In 1893, by G. Stanley Hall, LL.D., of Worcester.
In 1894, by Hon. Frank A. Hill, Litt.D., of Cambridge.
In 1895, by Thomas C. Mendenhall, LL.D., of Worcester.
In 1896, by Edward M. Hartwell, M.D., of Boston.
In 1897, by Mrs. Helen Bigelow Merriman of Worcester.
In 1898, by Mrs. Kate Gannett Wells of Boston.
In 1899, by Prof. Josiah Royce, Ph.D., of Cambridge.
In 1900, by Prof. George H. Palmer, LL.D., of Cambridge.
In 1901, by Rev. Elmer H. Capen, D.D., President of Tufts College.
In 1902, by Edmund A. Engler, LL.D., of Worcester.
In 1903, by Right Rev. Alexander H. Vinton, D.D., of Springfield.
In 1904, by Hon. George H. Martin, A.M., of Boston.
In 1905, by Prof. Clifton F. Hodge, Ph.D., of Worcester.
In 1906, by Rev. Charles G. Ames, D.D., of Boston.

INDEX.

INDEX.

A.

PAGE

Absence, leave of, ... 18
Acknowledgments, ... 38
Addresses, anniversary, ... 90
Admission, conditions of, ... 13
Age of candidates for admission, ... 13
Agents for the State Board of Education, ... 3
Aim and purpose of the school, ... 13
Aim and scope of the work, ... 17
Apprenticeship, ... 24
Association of graduates, ... 83

B.

Board of education, State, names of, ... 3
Board and rooms, ... 35

C.

Calendar, ... 4, 5
Character, certificate of, ... 13
Children's classes, ... 33, 34
College graduates, special course for, ... 17
Communications, how to address, ... 5
Course of study, ... 16

D.

Dormitory (Stoddard Terrace), ... 35

E.

Examinations for entrance, ... 5, 14
Exercise, physical, ... 19
Expenses, ... 35

G.

General information, ... 34, 35
Gifts of graduating classes, ... 88
Government, ... 19
Graduates' Association, ... 83
Graduates, names of, ... 39
Graduation exercises, ... 5

H.

PAGE

Harvard scholarships, ... 36
Health, ... 19
Health, certificate of, ... 13
Holidays, ... 5
Hygiene, ... 19

I.

Incidental advantages, ... 34
Incidental expenses, ... 35
Index of graduates, ... 39

J.

Janitor, ... 6

K.

Kindergarten, ... 11, 33

L.

Library, antiquarian, ... 34
public, ... 34
school, ... 22
Lunch-room, ... 19

M.

Memorial fund committee, ... 83
Memorial Hospital, practice in, ... 27

N.

Natural History Society, ... 34

O.

Obituary notices, ... 84

P.

Physical exercise, ... 19
Platform exercise, ... 20
Practice in special schools, ... 27
Primary class, ... 10, 33
Purpose of school, ... 13

R.

Railroad fares, ... 34
Recreation, ... 19
Requirements for admission, ... 13
Reunion, graduates, ... 83
Reunions, class, ... 85
Rooms, ... 35

S.

PAGE

School, strictly professional, ... 13
Secretaries of classes, ... 80
Secretary of the State Board of Education, ... 3
Sessions of the school, ... 5, 37
Special students, ... 17
State aid, ... 35
Stoddard Terrace, ... 35
Students, names of, ... 7
Studies, ... 16
Study of children, ... 30
Summary of numbers, ... 12, 81
Superintendents, notice to, ... 36

T.

Teachers, names of, ... 6
Text-books, ... 36
Treasurer of the State Board of Education, ... 3
Truant school, practice in, ... 27
Tuition, terms of, ... 13

V.

Vacations, ... 5
Visitors, ... 5, 37

INDEX TO ILLUSTRATIONS.

Main building and gymnasium, ... First Frontispiece.
Principal's house and Stoddard Terrace, . . . Second Frontispiece.
Main hall (two views), ... Facing page 13
Lunch-room, ... " " 19
Apprentice at work, ... " " 24
Apprentice assisting in out-door work at truant school, . " " 27
Corner of student's room, ... " " 35
Room for plant study, ... " " 38
Laboratory for mineralogy, ... " " 38
Laboratory for chemistry, ... " " 38

Massachusetts State Normal School

WORCESTER

1908

MAIN BUILDING AND GYMNASIUM.

PRINCIPAL'S HOUSE AND DORMITORY (STODDARD TERRACE).

MASSACHUSETTS

STATE NORMAL SCHOOL

AT WORCESTER.

CATALOGUE AND CIRCULAR,

Thirty-fourth Year, 1908.

BOSTON:
WRIGHT & POTTER PRINTING CO., STATE PRINTERS,
18 POST OFFICE SQUARE.
1908.

Approved by

The State Board of Publication.

STATE BOARD OF EDUCATION.

Established in 1837.

Ex Officio.

His Excellency CURTIS GUILD, Jr.
His Honor EBEN S. DRAPER.

By Appointment.

		TERM EXPIRES
ALBERT E. WINSHIP,	Somerville,	May 25, 1908.
THOMAS B. FITZPATRICK,	Brookline,	May 25, 1909.
Miss CAROLINE HAZARD,	Wellesley,	May 25, 1910.
JOEL D. MILLER,	Leominster,	May 25, 1911.
Mrs. KATE GANNETT WELLS,	Boston,	May 25, 1912.
CLINTON Q. RICHMOND,	North Adams,	May 25, 1913.
GEORGE I. ALDRICH,	Brookline,	May 25, 1914.
Mrs. ELLA LYMAN CABOT,	Boston,	May 25, 1915.

Secretary.

GEORGE H. MARTIN, ... West Lynn.

Clerk and Treasurer.

CALEB B. TILLINGHAST, ... Boston.

Agents.

JOHN T. PRINCE, ... West Newton.
JAMES W. MACDONALD, ... Stoneham.
JULIUS E. WARREN, ... Worcester.

Agent for the Promotion of Manual Arts.

FREDERIC L. BURNHAM, ... Cambridge.

Board of Visitors for Worcester.

GEORGE I. ALDRICH. Mrs. ELLA LYMAN CABOT.

School Days are marked by Full-face Figures: Vacations and Holidays by Light-face Figures.

...1908...

JULY.

Su.	Mo.	Tu.	We.	Th.	Fr.	Sa.
--	--	--	1	2	3	4
5	6	7	8	9	10	11
12	13	14	15	16	17	18
19	20	21	22	23	24	25
26	27	28	29	30	31	--
--	--	--	--	--	--	--

AUGUST.

Su.	Mo.	Tu.	We.	Th.	Fr.	Sa.
--	--	--	--	--	--	1
2	3	4	5	6	7	8
9	10	11	12	13	14	15
16	17	18	19	20	21	22
23	24	25	26	27	28	29
30	31	--	--	--	--	--

SEPTEMBER.

Su.	Mo.	Tu.	We.	Th.	Fr.	Sa.
--	--	1	2	3	4	5
6	7	8	9	**10**	**11**	**12**
13	14	**15**	**16**	**17**	**18**	**19**
20	21	**22**	**23**	**24**	**25**	**26**
27	28	**29**	**30**	--	--	--

OCTOBER.

Su.	Mo.	Tu.	We.	Th.	Fr.	Sa.
--	--	--	--	**1**	**2**	**3**
4	5	**6**	**7**	**8**	**9**	**10**
11	12	**13**	**14**	**15**	**16**	**17**
18	19	**20**	**21**	**22**	**23**	**24**
25	26	**27**	**28**	**29**	**30**	**31**

NOVEMBER.

Su.	Mo.	Tu.	We.	Th.	Fr.	Sa.
1	2	**3**	**4**	**5**	**6**	**7**
8	9	**10**	**11**	**12**	**13**	**14**
15	16	**17**	**18**	**19**	**20**	**21**
22	23	**24**	**25**	26	27	28
29	30	--	--	--	--	--
--	--	--	--	--	--	--

DECEMBER.

Su.	Mo.	Tu.	We.	Th.	Fr.	Sa.
--	--	**1**	**2**	**3**	**4**	**5**
6	7	8	**9**	**10**	**11**	**12**
13	14	**15**	**16**	**17**	**18**	**19**
20	21	**22**	**23**	**24**	25	26
27	28	29	30	31	--	--

...1909...

JANUARY.

Su.	Mo.	Tu.	We.	Th.	Fr.	Sa.
--	--	--	--	--	**1**	**2**
3	4	**5**	**6**	**7**	**8**	**9**
10	11	**12**	**13**	**14**	**15**	**16**
17	18	**19**	**20**	**21**	**22**	**23**
24	25	**26**	**27**	**28**	**29**	**30**
31	--	--	--	--	--	--

FEBRUARY.

Su.	Mo.	Tu.	We.	Th.	Fr.	Sa.
--	1	**2**	**3**	**4**	**5**	**6**
7	8	**9**	**10**	**11**	**12**	**13**
14	15	**16**	**17**	**18**	**19**	**20**
21	22	**23**	**24**	**25**	**26**	**27**
28	--	--	--	--	--	--
--	--	--	--	--	--	--

MARCH.

Su.	Mo.	Tu.	We.	Th.	Fr.	Sa.
--	1	**2**	**3**	**4**	**5**	**6**
7	8	**9**	**10**	**11**	**12**	**13**
14	15	**16**	**17**	**18**	**19**	**20**
21	22	**23**	**24**	**25**	**26**	**27**
28	29	**30**	**31**	--	--	--

APRIL.

Su.	Mo.	Tu.	We.	Th.	Fr.	Sa.
--	--	--	--	**1**	**2**	**3**
4	5	6	7	8	9	10
11	12	**13**	**14**	**15**	**16**	**17**
18	19	**20**	**21**	**22**	**23**	**24**
25	26	**27**	**28**	**29**	**30**	--

MAY.

Su.	Mo.	Tu.	We.	Th.	Fr.	Sa.
--	--	--	--	--	--	**1**
2	3	4	**5**	**6**	**7**	**8**
9	10	**11**	**12**	**13**	**14**	**15**
16	17	**18**	**19**	**20**	**21**	**22**
23	24	**25**	**26**	**27**	**28**	**29**
30	31	--	--	--	--	--

JUNE.

Su.	Mo.	Tu.	We.	Th.	Fr.	Sa.
--	--	**1**	**2**	**3**	**4**	**5**
6	7	**8**	**9**	**10**	**11**	**12**
13	14	**15**	**16**	**17**	**18**	**19**
20	21	**22**	23	24	25	26
27	28	29	30	--	--	--

THE CALENDAR.

(See opposite page.)

1908.

June 25 and 26, Thursday and Friday, . .	First entrance examination.
September 8 and 9, Tuesday and Wednesday,	Second entrance examination.
September 10, Thursday, ...	School year begins.
November 25 to December 1, . . .	Thanksgiving recess.
December 24 to January 1, ...	Christmas recess.

1909.

January 30, Saturday, ...	First term ends.
February 2, Tuesday, ...	Second term begins.
February 12, Friday, ...	Lincoln's birthday.
April 3 to April 13, ...	Mid-term recess.
June 22, Tuesday, ...	Public graduation.
June 23, Wednesday, ...	Graduates' reunion.
June 24 and 25, Thursday and Friday, . .	First entrance examination.

Midsummer vacation, eleven weeks.

September 7 and 8, Tuesday and Wednesday,	Second entrance examination.
September 9, Thursday, ...	School year begins.

SPECIAL NOTICE.

Examinations for admission to the school are held twice a year, immediately following the close of the spring term and immediately preceding the opening of the fall term; private examinations in term time cannot be given.

Exercises of graduation occur once a year only — on the last day of the spring term — and are always open to the public.

There is no session of the school on Monday. On other days the hours are from nine o'clock to four, with an intermission of an hour at noon.

Communications may be addressed to the principal, 1 Normal Street (telephone 1983–1), or to George I. Aldrich, Esq., Brookline, Mass.

The school telephone is 3940.

INSTRUCTORS.

E. HARLOW RUSSELL, Principal, ... 1 Normal Street.
Theory and Art of Teaching, Reading, Psychology of Childhood.

Miss REBECCA JONES, ... 5 Green Lane.
Elementary Methods, Supervision of Apprentices, Sewing.

Miss HELEN F. MARSH, . . . Stoddard Terrace, Prospect Street.
Music, Drawing.

Miss ARABELLA H. TUCKER (Clerk), . . 554 Pleasant Street.
History of Education, Botany, Penmanship.

Miss OLIVE RUSSELL, ... 1 Normal Street.
Assistant Kindergartner.

Miss ANNA P. SMITH (Librarian), . . . 562 Pleasant Street.
Mathematics, Supervision of Apprentices.

Miss AMY L. BOYDEN, . . . Stoddard Terrace, Prospect Street.
Teacher of Primary Class, Elementary Methods.

Miss HENRIETTA A. MURRAY, ... 78 Jacques Avenue.
Gymnastics, School Games.

FRANK DREW, A.B. (Ind.), A.M. (Ind.), Ph.D. (Clark), 42 Channing Street.
School Hygiene, Psychology, Principles of Teaching.

HORACE G. BROWN, A.B. (Williams), . . 27 Florence Street.
Literature, English Grammar, History.

EDWARD L. SUMNER, ... 15 Chatham Place.
Choral Singing.

ROBERT S. BALDWIN, A.B. (Harv.), A.M. (Harv.), . 19 Elm Street.
English, Civil Government, Latin.

LEE RUSSELL, B Sc. (Worcester), ... 11 Green Lane.
Chemistry, Mineralogy, Supervision of Apprentices.

ROBERT M. BROWN, A.B. (Brown), A.M. (Harv.), 24 Windsor Street.
Mathematics, Physics, Geography.

Miss HELEN L. BROWN, . . . Stoddard Terrace, Prospect Street.
Head Kindergartner.

Miss MARY A. CHARTERIS, M.D., . . . 58 Pleasant Street.
Physical Examiner.

JOHN P. JOHNSON, Fireman and Janitor, Stoddard Terrace, Prospect Street.

Mrs. AXELIA CROONE, Assistant to Janitor, 153 Eastern Avenue.

STUDENTS.

N.B. — Students whose names are marked with (A) have, besides passing through the regular course of study, served with approbation for a half year as apprentices (see under "Apprenticeship") in the public schools of the city of Worcester; those marked (AA) have thus served for a full year.

Senior Class.

Lillian Elaine Ione Bordwin (AA),	Worcester.
Beatrice Brown (AA),	Worcester.
Helena Cecilia Cannon (AA),	Millbury.
Edna Bedina Condon (AA),	Hopkinton.
Alice Frances Dolan (AA),	Worcester.
Catharine Agnes Doyle (AA),	Worcester.
Lillian Rola Ferguson (AA),	Worcester.
Minnie Alice Green (AA),	Worcester.
Augusta Martha Harris (AA),	Millbury.
Jennie Lucy Matilda Hendricks (AA),	Holden.
Vera Lillian Holt (AA),	Worcester.
Ruth Williams Hoyt (A),	Worcester.
Marion Eva Kelley (AA),	Prescott.
Sarah Belle Marsh (AA),	Holden.
Margaret Nora McCarthy (AA),	Worcester.
Mary Elizabeth McPartland (AA),	Worcester.
Gertrude Irene Meagher (AA),	Worcester.
Helen Bernardine Murphy (AA),	Worcester.
Ethelyn Marion Parker (AA),	Webster.
Harriet Anna Patterson (AA),	Worcester.
Inez Estelle Pollard (AA),	Brookfield.
Ethel Maud Rankin (AA),	Worcester.
Loretta Anna Regan (AA),	Worcester.
Élise Anna Rocheleau (A),	Worcester.
Mabel Margaret Ross (AA),	Spencer.
Nellie Agnes Skelley (AA),	Barre.
Mary Victoria Smith (AA),	Worcester.
Olive Stratton (AA),	Hudson.
Mary Margaret Sullivan (AA),	Worcester.

Winifred Philomena Twiss (AA),	Worcester.
Ella Clare Waugh (AA),	Worcester.
Annie Isabel Wier (AA),	Grafton.

MIDDLE CLASS IN PRACTICE.

Myrtie Sherburne Atwood,	Worcester.
Mary Ellen Barclay,	Spencer.
Ethel White Bates,	Dudley.
Ethel Persis Brady,	Grafton.
Mildred Jacobs Brown,	Oxford.
Helen Melissa Burch,	Worcester.
Alice Raynor Christman,	Worcester.
Geraldine Estelle Condon,	Worcester.
Bertha Agnes Connor,	Worcester.
Laura Margaret Connor,	Millbury.
Mary Caroline Coonan,	Worcester.
Inez Berdelle Curtis,	Worcester.
Elsie Ulrika Dahl,	Worcester.
Mary Agnes Duke,	Worcester.
Martha Elizabeth Ellison,	Uxbridge.
Amy Marston Fenwick,	Worcester.
Alice Matilda Fergenson,	Worcester.
Sadie Ethel Flagg,	Berlin.
Jessie Frances Harris,	Worcester.
Mary Chloe Hobbs,	Uxbridge.
Katherine Anna Horgan,	Worcester.
Bessie Lee Jardine,	Worcester.
Lois Joslin,	Webster.
May Josephine Lamson,	Oxford.
Ruth Katrine Lundgren,	Worcester.
Elizabeth Rose Mannix,	Worcester.
Mary Cecelia McDonnell,	Worcester.
Katherine Sibylla McGrath,	Worcester.
Lillian Agatha Meehan,	Worcester.
Mary Margaret O'Gara,	Spencer.
Elizabeth Thompson Perrin,*	North Woodstock, Conn.
Gertrude Clare Power,	Worcester.
Caroline Edith Richardson,	Worcester.
Lillian Gertrude Roche,	Worcester.
Ruth Ella Rodier,	Worcester.

* Died in Worcester, April 1, 1908.

Margaret Elizabeth Scannell,	Worcester.
Mary Georgiana Shea,	Worcester.
Ethel Mariah Stevens,	Leicester.
Ellen Cecelia Thompson,	Worcester.

JUNIOR CLASS.

Minnie Ann Brigham,	Sutton.
Stella Mae Brown,	Uxbridge.
Mary Anne Cannon,	Millbury.
Elsa Seraph Clark,	Worcester.
Edna May Clegg,	Uxbridge.
Margaret Gray Comerford,	Worcester.
Elizabeth Gertrude Curley,	Worcester.
Mary Almira Davidson,	Leicester.
Alice Frances Dee,	Worcester.
Cecilia Clare Delehanty,	Southbridge.
Georgia Athena Donahue,	Worcester.
Catherine Elizabeth Dunn,	Worcester.
Esther Jeannette Feingold,	Worcester.
Isabel Gertrude Gleason,	Worcester.
Maybelle Tyler Hackett,	Worcester.
Elizabeth Thurber Hayward,	Northbridge.
Emma Elizabeth Hines,	Spencer.
Ethelyn Flora Holland,	Worcester.
Elizabeth Ellen Jenness,	Rochester, N. H.
Eunice Aline Joslin,	Webster.
Mary Ellen Agnes Keeley,	Worcester.
Alice Marion Kennedy,	Worcester.
Pauline Brayton Kilton,	Oxford.
Margaret Elizabeth Maher,	Worcester.
Mary Margaret McKeon,	Worcester.
Helen Caroline Mixter,	West Boylston.
Helen Gertrude Moran,	West Boylston.
Abbie Thompson Morrill,	Worcester.
Agnes Rose O'Connell,	Gardner.
Catherine Agnes Veronica O'Connell,	Worcester.
Mary Elizabeth O'Connor,	Worcester.
Helen Gertrude Olin,	Worcester.
Blanche Marion Pierce,	Worcester.
Edward Albert Ward Raymond,	Worcester.

Ethel Reed,	Worcester.
Marguerite Lois Smith,	Southbridge.
Bridget Agnes Sullivan,	Worcester.
Gertrude Winifred Thompson,	Worcester.
Albert Edmund Trombly,	Worcester.
Elizabeth Madaline Wall,	Worcester.
Tina Christina Weibust,	Worcester.

Special Student.

William Francis Cannon, A.B. (A),	Millbury.

Pupils absent on Leave.

Margaret Matthews Brennan,	Worcester.
Loretta Cannon,	Millbury.
Herbert Kimball Cummings,	West Boylston.
Eva Marion Hiscox,	Dudley.
Mary Elizabeth Lafford,	Webster.
Ruth Mae Norton,	Medway.
Lillian Alnette Parker,	Harvard.
Mildred Inez Ross,	Webster.
Ella Lorraine Sinnott,	Worcester.

Graduate Students in English Literature.

Name.	Graduated.	Residence.
Carrie Maria Adams,	1877	Worcester.
Emma Elizabeth Allison,	1895	Worcester.
Mabel Burnside Barnard,	1882	Worcester.
Emma Susie Barrett,	1890	Worcester.
Sophia Elizabeth Belcher,	1894	Worcester.
Alice Harriette Belding,	1887	Worcester.
Clara Harwood Bemis,	1886	Worcester.
Grace Hulford Bishop,	1889	Worcester.
Katherine Agnes Bradt,	1877	Worcester.
Mabel Rice Brooks,	1892	Worcester.
Margaret Veronica Brown,	1899	Worcester.
Julia Adelaide Butler,	1895	Worcester.
Elida Maria Capen,	1881	Spencer.
Ellen Gertrude Carey,	1889	Worcester.
Annie Elizabeth Clancy,	1893	Worcester.
Anna Gertrude Cronin,	1903	Worcester.
Cornelia Vinson Davis,	1894	Worcester.
Abigail Callahan Dowd,	1894	Millbury.

Name.	Graduated.	Residence.
Carrie Lincoln Fletcher,	1887	Worcester.
Ellen Agnes Flynn,	1889	Worcester.
Margaret Elizabeth Flynn,	1894	Worcester.
Anna Gertrude Foley,	1885	Worcester.
Harriet Adelaide Foley,	1894	Worcester.
Fanny May Holmes,	1898	Worcester.
Bertha Josephine Hopkins,	1893	Worcester.
Florence Selina Jenkins,	1895	Worcester.
Mary Frances Kane,	1902	Worcester.
Cora Emma Kemp,	1887	Worcester.
Katharine Elizabeth Kerrigan,	1902	Worcester.
Kate Healy Landry,	1887	Worcester.
Hannah Gertrude Latchford,	1905	Worcester.
Mary Ellen Latchford,	1900	Worcester.
Mabel Dora LePoer,	1891	Worcester.
Nellie Webber Lincoln,	1878	Worcester.
Mary Agnes Maroney,	1893	Worcester.
Annie Teresa McGrath,	1890	Worcester.
Margaret Ellen McManus,	1902	Worcester.
Eliza Jane Meyers,	1895	Worcester.
Hannah Elizabeth Mulcahy,	1898	Worcester.
Margaret Helen O'Donnell,	1903	Worcester.
Abigail Loretta O'Hara,	1887	Worcester.
Grace Elizabeth Oliver,	1900	Worcester.
Martha Eveline Peck,	1893	Worcester.
Emma Miller Plimpton,	1879	Worcester.
Hattie Stearns Putnam,	1879	Worcester.
Mary Elizabeth Regan,	1902	Worcester.
Joanna Frances Riordan,	1896	Worcester.
Mary Louise Scott,	1893	Worcester.
Nina Blanchard Scott,	1892	Worcester.
Elizabeth Genevieve Shanahan,	1900	Worcester.
Louella Jackson Smith,	1895	Worcester.
Margaret Gertrude Sullivan,	1888	Worcester.
Margaret Blanche Toole,	1893	Worcester.
Elise Sainteté Topanelian,	1896	Worcester.
Lizzie Wallis Warren,	1887	Auburn.
Fanny Alberta Williams,	1876	Worcester.
Emma Brown Wilson,	1878	Worcester.
Ida Belle Woodward,	1899	Worcester.

Primary Class.

Names.	Age in Years and Months.
Eleanor Francis Buck,	6–7
Elizabeth Congdon,	7–0
Ruth Cunningham,	5–5
Astrid Aurora Marguerite Ehnborg,	8–3
Dorothy Estes,	5–11
Helen Gay,	6–11
Ruth Anna Harrington,	6–2
Harriet Hutchins,	7–4
Mildred Sumner Kinsley,	6–0
Alice Child Jenckes,	6–10
Ruth Geraldine Legasy,	6–10
Ruth Marsh,	8–1
Beulah McClellan,	8–6
Marion Medina Parker,	7–6
Adra Cordelia Powers,	7–10
Helen Russell,	5–11
Ruth Gertrude Sophie Sager,	6–4
Olive Watkins,	6–5
George Adams,	6–8
William Woodbury Carter,	6–11
Wendell Clarke,	5–8
Donald Cragin,	6–3
Daniel Dewey,	7–11
Warren Ellsworth,	6–6
Robert Cummings Kingsley,	7–0
Ralph Lambert Sawyer,	5–11
Clarence Genery Stevens,	5–9
William Eugene Toner,	7–1
Leonard Wheeler,	6–1
Foster Cook Whidden,	7–10
Cyrus Wood,	7–8

Kindergarten.

Alice Batchelder,	3–9
Charlotte Elizabeth Bigelow,	4–10
Florence Boggs,	4–3
Adelaide Stella Cole,	4–2

Names.	Age in Years and Months.
Dorothy Chester Heywood,	5–1
Frances Sherman Jackson,	5–9
Maria Johnson,	3–2
Alice Marsh,	4–3
Margaret McAtee,	3–9
Helen Elizabeth Mitchell,	4–6
Rachel Bond Pike,	4–9
Margaret Smith Reddock,	4–6
Elizabeth Britton Russell,	4–4
Eunice Genevieve Saunders,	4–1
Marion Taylor,	4–5
Marjorie Wheeler,	5–1
Helen Louise Zaeder,	4–1
Austin Drew,	4–6
George Estes,	4–10
Timothy Robert Hurley,	4–0
William James McAtee,	5–2
Ensor John Perman,	4–9
Stuart William Shea,	3–11
Walter Winfield Smith,	4–9
Sibley Van Hoosear,	4–3
Herbert Carrier Wade,	4–7
Austen Wood,	4–3
Benjamin Zaeder,	4–1

Summary of Numbers.

Senior class, June, 1908,	32
Middle class in practice,	39
Junior class,	41
Special student,	1
Whole number of undergraduates in attendance during the year 1907–08,	113
Graduate students in English literature,	58
Number in primary class,	31
Number in kindergarten,	28
Number absent on leave,	9

CIRCULAR OF INFORMATION.

AIM AND PURPOSE OF THE SCHOOL.

The Board of Education, by a vote passed May 6, 1880, stated the design of the school and the course of studies for the State normal schools as follows: —

The design of the normal school is strictly professional; that is, to prepare in the best possible manner the pupils for the work of organizing, governing and teaching the public schools of the Commonwealth. To this end there must be the most thorough knowledge: first, of the branches of learning required to be taught in the schools; second, of the best methods of teaching these branches; and third, of right mental training.

CONDITIONS OF ADMISSION.

Candidates for admission to any one of the normal schools must have attained the age of seventeen years complete if young men, and sixteen years if young women, and must have shown upon physical examination that they are free from any disease or infirmity which would unfit them for the office of teacher.

They must present a certificate of good moral character, give evidence of good intellectual capacity, be graduates of a high school whose courses of study have been approved by the Board of Education, or they must have received, to the satisfaction of the principal and the Board of Visitors of the school, *the equivalent of a good high school education.* Candidates must also declare their intention to complete the course of study in the school and afterwards to teach in the public schools of Massachusetts.

Tuition is free to residents of Massachusetts, but each non-resident pupil is required to pay a tuition fee of $25 at the beginning of each half-yearly session.

MAIN HALL — EAST END

MAIN HALL—WEST END.

THE EXAMINATION.

IMPORTANT NOTICE. — *Special attention is invited to the following vote of the State Board of Education, passed on May 2, 1907: —*

Candidates from high schools which are on the certificate list of the New England College Entrance Examination Board may be admitted to any of the State normal schools without examination in any subject required for admission in which they have attained a standing of B, or 80 per cent., as certified by the principal of the school.

The examination will embrace the following groups: —

I. **Languages.** — (*a*) English, with its grammar and literature, and (*b*) one of the three languages, Latin, French and German.

II. **Mathematics.** — (*a*) The elements of algebra and (*b*) the elements of plane geometry.

III. **History and Geography.** — The history and civil government of Massachusetts and the United States, with related geography and so much of English history as is directly contributory to a knowledge of United States history.

IV. **Sciences.** — (*a*) Physical geography, (*b*) physiology and hygiene, (*c*) physics, (*d*) chemistry and (*e*) botany.

V. **Drawing and Music.** — (*a*) Elementary, mechanical and freehand drawing, with any one of the topics, — form, color and arrangement; and (*b*) musical notation, with ability to sing, if practicable.

I. — LANGUAGES.

(*a*) ENGLISH. — The subjects of the examination will be the same as those generally agreed upon by the colleges and high technical schools of New England.

The list of books for study prescribed by the Commission of Colleges in New England for 1907 and 1908 is as follows: —

Shakespeare's *Julius Cæsar;* Milton's *L'Allegro, Il Penseroso, Comus* and *Lycidas;* Burke's *Speech on Conciliation with America;* Macaulay's *Essay on Addison* and *Life of Johnson.*

The books for study in 1909 are: Shakespeare's *Macbeth;* Milton's *L'Allegro;* Burke's *Speech on Conciliation with America,* or *Washington's Farewell Address* and *Webster's First Bunker Hill Oration;* Macaulay's *Life of Johnson,* or Carlyle's *Essay on Burns.*

The purpose of the examination is to discover, (1) whether the student has acquired a good habit of study, (2) whether he has formed any standards of literary judgment, (3) whether he has become discerning of literary merit, and (4) what acquaintance he has with standard English and American writers.

The examination will take such a form that students who have followed other than the prescribed lines of reading may be able to satisfy the examiners on the above points.

In addition, the candidate may be required to answer questions involving the essentials of English grammar, and questions on the leading facts in those periods of English literary history to which the prescribed works belong.

(*b*) *One* only of the two languages, *Latin* and *French.* The translation at sight of simple prose, with questions on the usual forms and ordinary constructions of the language.

II. — Mathematics.

(*a*) The elements of algebra through affected quadratic equations.

(*b*) The elements of plane geometry, including original work, both with theorems and problems.

III. — United States History.

The examination calls for a knowledge of the history and civil government of Massachusetts and the United States, with related geography and so much of English history as is directly contributory to a knowledge of United States history.

IV. — Sciences.

(*a*) *Physiology and Hygiene.* — The elementary facts of anatomy, the general functions of the various organs, the more obvious rules of health, and the effects of alcoholic drinks, narcotics and stimulants upon those addicted to their use.

(*b*) and (*c*) Any two of the following sciences, — physics, chemistry, botany, physical geography, — provided one of the two is either physics or chemistry. The elementary principles of these subjects, so far as they may be presented in the courses usually devoted to them in good high schools.

V. — Drawing and Music.

(*a*) *Drawing.* — Mechanical and freehand drawing, enough to enable the candidate to draw a simple object, like a box or a pyramid or a cylinder, with plan and elevation to scale, and to make a freehand sketch of the same in perspective. Also, any one of the three topics, — form, color and arrangement.

(*b*) *Music.* — Such elementary facts as an instructor should know in teaching singing in the schools, including major and minor keys, simple two, three, four and six part measures, the fractional divisions of the pulse or beat, the chromatic scale, the right use of the foregoing elements in practice, and the translation in musical notation of simple melodies or of time phrases sung or played.

It may be said in general, that, if the ordinary work of a good statutory high school, as defined by section 2, chapter 496 of the Acts of 1898, is well done, a student should be able to meet the requirements of these examinations.

The importance of a good record in the high school cannot be overestimated. The stronger the evidences of character, scholarship and promise, of whatever kind, he brings from his school and his teachers, especially from schools of high reputation and from teachers of good judgment and fearless expression, the greater confidence he may have in guarding himself against the contingencies of an examination and of satisfying the examiners of his fitness.

Reasonable allowance in equivalents will be made in case the candidate, for satisfactory reasons, has not taken a study named for examination.

The following approximate time allowances will indicate the brevity of the papers that may be set for examination: —

I. Languages, two hours.
II. Mathematics, two hours.
III. History and Geography, one hour.
IV. Sciences, two hours.
V. Drawing and Music, one hour.

Oral Examination.

The candidate may be questioned orally either upon some of the foregoing subjects or upon matters of common interest to him and the school, at the discretion of the examiners.

The examinations are held at the main building, beginning at 9 A.M.;

and lunch should be brought each day, on account of the distance of the school from the centre of the city.

Private examinations cannot be given.

COURSES OF STUDY.

General Two Years' Course.

The general course of study for two years shall comprise the following subjects: —

Psychology, history of education, principles of education, methods of instruction and discipline, school organization, school laws of Massachusetts, methods of teaching the following subjects: —

1. English, — reading, language, rhetoric, composition, literature, history.
2. Mathematics, — arithmetic, algebra, geometry.
3. Science, — elementary physics and chemistry, geography, physiology, study of minerals, plants and animals.
4. Drawing, vocal music, physical culture, manual training.

Observation and practice in the training school, and observation in other public schools.

The above is an enumeration of the studies; their order in the course and the relative emphasis placed upon each are determined by the principal of each school, with the approval of the Visitors of that school.

It also needs to be stated that, while the foregoing list of subjects marks out the field covered in the school curriculum, it gives no adequate idea of the actual work done. It is made a special aim to seize every opportunity to give the pupils the benefit of whatever tends to fit them for the work of teaching. The spirit of this endeavor pervades the whole school. It influences the mode and character of most of the exercises, and imparts to the whole work a tone and zest difficult to describe, but which determines whatever of distinctive character the normal school possesses.

Special Course for College Graduates.

Students holding the degree of Bachelor of Arts or Bachelor of Science may, after passing the regular entrance examinations, enter at once upon a year's course in the principles and methods of teaching, to be followed by a six months' apprenticeship in the public schools of Worcester, under conditions highly favorable to the acquisition of practical skill in teaching, whether in grammar or high schools.

AIM AND SCOPE OF THE WORK.

The normal school sets for itself the task of preparing young persons for a calling which requires knowledge, both general and technical, but, in even greater measure, insight and ingenuity, and capacity for meeting small emergencies. The knowledge demanded is in great part knowledge of the material to be operated on and of the conditions and limitations under which the work must be carried on. In this respect teaching stands on about the same footing as the practice of medicine and the arts of war and navigation, where technical knowledge may hinder rather than help unless it be supplemented at every step by skill and address that come only through experience. The training in a normal school, therefore, must be practical, that is, must include some form of practice in teaching. Among the few forms of practice in vogue, that one should be adopted which aims at scope and versatility rather than precision of method; or, what is the same thing, that which is most nearly allied to experience. Preparation of lessons, which includes arrangement of the topics, questions, illustrations, etc., is of course necessary, but the attention must not be exclusively focused on this. The object to which the teacher's search-light should be directed is always the pupil, — the individual pupil here and now. As no general plans a campaign and no captain lays the course of his ship except in a manner subject to instant and even complete change, so no teacher can minutely prepare a lesson, and give it to a class as prepared, without great risk of missing oppor-

tunities for something far better and more timely. Excessive criticism, which is apt to be directed to methods rather than results, tends to the degradation of any art to the level of a trade. It easily becomes chilling and destructive rather than creative. Hence, to enlighten, to stimulate, to broaden the mind of the student; to encourage to self-dependence and readiness for the unexpected, to perseverance, to an alliance with human instincts, to reliance on the effects of time; above all, to cultivate "a lively and wakeful sense of whatever is going on," together with a sympathetic and persuasive spirit, — these, and nothing less, must be the constant aim of the practical as well as the technical instruction of the normal school. At the same time, the young teacher, in the midst of her ideals, must be guarded against a certain tendency to detach herself from her own proper nature, and assume, as an exemplar, an attitude and habit of thought somewhat above the common plane; her character and manner must be kept sincere and at the human level.

Leave of Absence. — It is often the case that, through weak health or stress of circumstances, pupils may be obliged to miss one, two, three or more terms. It is in the interest of such that the course need not be pursued uninterruptedly to the end. Students may, and often do, obtain leave of absence to teach or to rest, and resume their work afterwards. This divides but does not shorten their course of study.

GOVERNMENT.

The government of the school is not a government of rules, nor even of laws. The school is not without law, but the pupils are led by suggestion, encouragement and admonition to become a law unto themselves. That this is a statement not merely of what is thought desirable as a method of government, but what is actually accomplished, is the testimony of both official and casual visitors of the school. The pupils hardly realize that they are governed; they feel that they govern themselves.

LUNCH ROOM.

HEALTH.

Instruction in Hygiene. — A marked feature of the school is the special attention directed not only to the physical well-being of the pupils, but to such instruction as will enable them to deal practically with living questions of hygiene as they arise in every-day life. The pupils are both taught to understand the conditions of healthful life, and trained and assisted to put into practice the instruction they receive in the care of health. They have careful oversight, and are advised individually according to their needs. No pupil enters the school without furnishing a physician's certificate of good health, and no pupil is allowed to remain whose physical condition is not thought equal to the demands of the school work. Special efforts are made to counteract any tendency to overwork, over-excitement or hurry. No recitations or study periods are longer than forty minutes, and during the ample and frequent intervals of relaxation school work is completely put aside.

Recreation. — The pupils find a fund of social recreation not only in the hall, which is provided with a piano, and which is thrown open to them to enjoy themselves as they will, but in the large lunch-room used exclusively for the purpose that its name indicates. Shortly after midday the luncheons, left since the last recess in the hot closet, are brought out, and the room is soon made lively by the voices of a hundred or more pupils, seated in groups around tables filled to overflowing with the several contributions to this noonday feast. During the warmer months, however, even the lunch-room has to yield in attractiveness to the tree-shaded grounds about the building.

THE PLATFORM EXERCISE. — ORAL EXPRESSION.

This exercise consists chiefly of speaking for a few minutes, with or without notes, to the assembled school from the platform of the main hall. The range of topics is unlimited, and the choice in each case rests wholly with the student who gives the exercise. The teachers have no hand in the selection or

preparation of it. It may be a personal reminiscence, a piece of interesting news, a phenomenon observed in nature, a scientific fact or law, an account of a book read or a picture seen, an observation in morals or manners, a curious object or process described and illustrated, a short literary selection read, a story told, a song sung, a piece of music played on some instrument, a blackboard drawing made on the spot, a game exhibited, a gymnastic exercise or the figure of a dance gone through, — in short, there is no limit to the range and variety of what is thus done, except the ingenuity of the student. It is not uncommon for two or more students to combine and give a connected or "team" exercise, as it is called. It will be noticed from the above enumeration — which, by the way, does not cover a tenth part of the scope which these exercises take — that the oral element is not invariably present. It is *usually* predominant; in every exercise, however, the student *presents* something to the teachers and pupils (and often visitors) before her, — something individual, characteristic, chosen and prepared by herself.

A strict limitation of time is observed, no exercise being permitted to occupy more than four, or at most five, minutes, unless interrupted by questions or prolonged by unforeseen explanations. The disciplinary value of this restriction will be evident to all teachers. It compels careful selection of telling points, forbids digression and repetition, and strongly encourages directness and precision of statement.

Constant attention is required to keep the exercise upon the colloquial plane in manner, diction and tone. The distinction between good speech and speech-making is never lost sight of. The rhetorical and oratorical must be avoided. All manifestations of mannerism and affectation, all approaches to the grandiose, are gently but firmly nipped in the bud. To this end, as well as to accustom the future teacher to what will constantly occur in the schoolroom, every discourse is open to instant interruption by any teacher, with a question or comment or suggestion; in fact, an exercise rarely goes through without some such arrest, which serves often to check the momentum that

might otherwise carry the speaker into too declamatory or impassioned or otherwise unnatural a style.

But it should be added that a student on the platform is but sparingly criticised or corrected, almost never during his performance. It is held that the position in which he stands is quite trying enough, and that his inevitable agitation of mind at the moment should shield him from everything calculated to increase it. Of course, glaring errors of fact or form ought not to pass unnoticed, but the notice taken of them may be directed somewhat obliquely so as to fall upon the slip made rather than upon the person who makes it; and again, the fault may be generalized or treated as one liable to occur to anybody, not peculiar to the person who happens to have fallen into it at the time. Moreover, the form of the criticism may make it a mild warning to the listening students, who thereby seem to take a large share of the responsibility from the shoulders of the individual who has occasioned it.

The exercise is not compulsory. Every student is free to elect *whether* and *what* and *when*. Volunteers put their names in a book when they are ready; at the beginning of the daily exercise a sufficient number of names is read to fill the allotted time, which never exceeds forty minutes. Six or eight individuals may appear each day. The volunteering, as may be supposed, is sometimes spirited and sometimes slack, but it should be said that no student has ever passed through the school without appearing in any exercise at all.

It is quite significant that, notwithstanding its obviously trying character and the fact that a way of escape is always open, the platform exercise is and has always been one of the two or three most valued that the school offers, and its popularity with the students grows with their growing maturity throughout the three years' course, and really culminates only when the graduates look back upon the exercise in after years. Their explicit testimony to this is unequivocal and almost unanimous.

The most striking evidence that this discipline accomplishes in a good degree the purpose for which it is maintained is afforded by the fact that each class in the school shows a distinct

gain in precision, ease and effectiveness of speech over the class next below it; the seniors, for example, always taking the lead, and the pupils in their first term following at a long distance behind.

THE LIBRARY AND ITS ADMINISTRATION.

A library of almost fourteen thousand volumes has been accumulated since the opening of the school in 1874, and additions to it are constantly being made. It is contained in thirty bookcases which are distributed throughout the building and are entirely open at all times, and effort is made to have the books used as freely and generally as is consistent with proper care and oversight.

While the books are chosen for their excellence, they are adapted to the class of readers for which they are designed; and the appearance of the collection indicates that the use of it is in large measure general as well as constant. The supply of dictionaries, encyclopædias and reference books of all kinds is unusually liberal, as will appear from the fact that three copies of the Century Dictionary are in constant use, and that all the numbers of Murray's Oxford Dictionary so far as issued have been bound and placed before the students. The best children's books, including collections of fables and fairy tales, are supplied, and these are much used by those students who are acting as "apprentices" in the lower grades of schools. The library is rich in the subjects of botany, natural history, anthropology and folk-lore. Such authors as Thoreau, Jefferies, Abbott, Burroughs, Torrey and Bolles, are bought and replaced more frequently, perhaps, than any other class. Volumes of poetry, travel, biography, essays and novels are always in use, the proportionate supply of each being roughly indicated by the order in which they are named. There is no official librarian, but the necessary care has been distributed among pupils and teachers in such a way as not to be burdensome to any one. One teacher puts labels into the books, numbers them, and places them on the shelves. She also has charge of the card catalogue. Another labels and puts in place the various magazines and periodicals, and keeps their record; while a third

APPRENTICE AT WORK (GRADE II.—WEIGHTS AND MEASURES).

teacher by frequent inspection of the shelves makes sure that the pupils are not remiss in the work assigned them. To each pupil two or more shelves are assigned, for the care of which she is responsible, so that all the students are really librarians. Blank forms of stiff paper of uniform size are furnished, one for each shelf, on which is written a list of the books belonging to that shelf. In this list are entered, first, the number showing the position of the book on the shelf; second, the accessions number; third, the title and the author. This shelf catalogue, as it is called, stands among the books on the shelf, and always shows exactly what books should be found there and the order in which they should stand.

At the close of the school year in June each pupil is allowed to take three books from our reference library, in addition to any text-books she may want for summer use. These books are charged in the usual way; but since the organization of the school is then broken up, the slips are taken charge of by the faculty, to be redeemed at the beginning of the school year in September. Our graduates also are allowed to borrow from the library, when such borrowing does not interfere with the needs of the undergraduates.

The almost unrestricted use of the library, as here described, results, of course, in occasional loss of books, there being each year a few volumes that cannot be accounted for; but we believe this loss to be very small, comparatively speaking, considering the important advantages derived from our liberal system of administration.

APPRENTICESHIP. — PRACTICE-TEACHING.

Practice-teaching with us takes the form of an apprenticeship at teaching in the public schools of the city. This may extend through a minimum period of a half-year, or be continued through a whole school year. As the city has a population of about one hundred and forty thousand, and employs over six hundred teachers in its public schools, the field thus furnished for practice is ample for all that the normal school will ever be likely to require.

There are many exercises in the school which prepare for this apprenticeship. During the first year and a half at the normal school the students in turn spend a half-day at a time in the kindergarten and in the primary school, which are maintained by the normal school for this purpose; and as these observations continue during so long a period, each student has opportunity to become well acquainted with the methods and management used in primary classes. Each week the students meet the primary and kindergarten teachers for conference on what they have seen; and the teacher of the primary classes has, in addition, classes in elementary methods with the same students.

During the first half of the second year of attendance at the normal school students are permitted, through the courtesy of the public school authorities of the city, to spend two hours a week in visiting the schools, where they see such lessons as they can best understand and profit by. These visits are arranged for beforehand with selected public school teachers, so that the students may receive the greatest benefit from them, and, as a rule, no more than a half-dozen students at a time visit any one room. They thus see the ordinary working of the school, free from any of the elements of an exhibition. The students make written reports to the normal school supervisors on their observations, and these are later discussed in class.

After this preparation and actual contact with the schools, students are ready to take an active, though strictly subordinate, part in their management; and in the latter half of their second year they serve, without pay, as apprentices to the regular teachers. Each appointment is for about six weeks of four school days each, and there are three appointments during the half-year, beginning with the primary grades and ending with the grammar grades. Thus each student acquires an intimate knowledge of the whole range of the public schools below the high school.

There is much irregular and incidental work which cannot be described, but which may be inferred from the fact that the student is really an *apprentice,* though serving without pay, whose time and energy are wholly at the disposal of her master,

the public school teacher. The arrangement of the work of the apprentice, its character and amount, are made by the regular teacher of the school, and with these the normal school authorities never interfere; but the teachers are often glad to avail themselves of suggestions made by the supervisors from the normal school. The apprentice is urged to accept cheerfully every burden and responsibility which her teacher may be disposed to allow her to bear; and it is a noteworthy fact that this relation has been maintained without friction for more than thirty years. The apprentice frequently takes charge of the school for an hour, or even for a whole day, in the absence of the teacher. The school is divided into two sections, and the apprentice is made responsible for the instruction of one section, or she is given certain exercises which she conducts with the whole school. During any time when she is not otherwise engaged she observes the teacher in charge, and thus gains much valuable knowledge of teaching and school management. The teacher also gives her apprentice, in friendly criticism, the benefit of her own experience. This delicate office is exercised in many ways. Sometimes it is in exchanging classes with the apprentice that the teacher shows her just how the work should be done; sometimes it is by help in the preparation of lessons and lesson-plans; and not infrequently it is through direct admonition and advice.

On the part of the normal school, three of the staff, acting as supervisors, spend a considerable portion of their time in visiting apprentices, going from one school to another, and spending a longer or shorter time in each, as circumstances require. By observing teaching, examining written work, looking over lesson-plans and consulting with both apprentice and teacher, a good idea of the needs and progress of the apprentice is obtained, and suggestions and criticism are freely offered. The apprentice keeps a diary, which is given each week to the supervisor, and on Saturday the "platform exercises" are given by apprentices, the subjects being taken from their daily experience. Thus the normal school keeps constantly in touch with the apprentice, and its information as to her work is derived

from so many different sources as to make it, on the whole, an accurate index of her ability and faithfulness.

On Saturday, which is a school day at the normal school, the apprentice class is in attendance, and meets there each supervisor, who makes such general criticisms, explanations and suggestions as may have interest for, and application to, the whole class. The rest of the time on Saturday the apprentice spends in preparing for her work, — consulting books and teachers, gathering material, and, what is considered of great value, comparing notes and exchanging views with her classmates. This intercourse with each other brings the experience of the whole class before every member, and methods, devices and expedients are passed through a sort of clearing-house, where each may select what seems to her of value.

It should be said that the teachers to whom apprentices are assigned feel both the honor and the responsibility of their position. They make careful plans in advance, and are constantly on the watch for any change which may benefit their apprentices. It has been the almost invariable experience during the twenty-five years and more that this plan has been in operation, that the apprentices have been given every opportunity to perfect themselves in their art, and that the teachers have exercised an unusual amount of care, discretion, patience and friendliness toward their charges. Without such active and sympathetic co-operation it would be well-nigh impossible to carry on the work.

In addition to the regular apprenticeship outlined above, there is provided for those students who show more than usual ability, faithfulness, and especially power of growth, an additional half-year of practice on the same general plan as the first. A higher standard of attainment is now required of them in every way, and the effort is made to cultivate in them the highest professional spirit and attitude. It is intended that the advanced apprenticeship shall have the same relation to the regular course that the course for the doctorate bears to that leading to the bachelor's degree.

For those students who possess the requisite maturity and scholarship, assignments as apprentices in any of the three high

schools of the city are made, where they are given such part in the instruction as they are able to undertake, and where they may receive training and practice not afforded by grammar schools. This enables the normal school authorities to offer a special course of a year and a half for college graduates, — a year of professional study and a half-year of apprenticeship, — with the entire school system of the city at their disposal.

In addition to the facilities for practice already described, the normal school has valuable privileges in two special schools, — at the Washburn Memorial Hospital and at the Worcester County Training School in Oakdale, a few miles from the city. At the Memorial Hospital there are often children who are detained there during convalescence, or who are undergoing long courses of treatment which would not interfere with their power of doing some kinds of school work if the conditions were properly controlled. To give these children some intellectual occupation and interest is, indeed, sometimes, to assist in their cure. For such the authorities at the hospital have arranged a schoolroom, and the normal school sends regularly two experienced apprentices, who conduct classes and give individual instruction. Since the children are of all ages and stages of advancement, the school becomes of necessity an ungraded one, and from its very nature presents exceptional conditions and children. The apprentice therefore receives training in a direction not permitted by her other work, and resource, adaptability, tact and teaching skill are developed in a way that supplements the regular training.

At the Training School the apprentice is received on the same terms as in the public schools of the city. She is under the direction of the superintendent and in the immediate charge of the teacher employed there. The difference, as may be inferred, is in having a class of boys to deal with who are exceptional in many ways. The experience of the apprentice in this school gives her good training in the exercise of her art, and special training in the management of a class of exceptional pupils, representatives of which are to be found in nearly every school, where, owing often to lack of skill on the part of the

teacher, they give a disproportionate amount of trouble. They are always a source of anxiety to the inexperienced teacher, but having become familiar with them during her apprenticeship, she no longer fears them, and she has now considerable command of methods for dealing with them. It is unfortunately impossible for all the apprentices to have practice in both these special schools; but a large number do have, and in this, as in other cases, selection is made of those who will be most likely to benefit by the kind of work offered.

In addition to the books in the reference library of the normal school, which are lent to the apprentices on the same terms as to the other pupils, there is a large and constantly increasing collection of material which is especially for the use of the apprentices. This comprises: (*a*) a special line of books useful in teaching, such as books on methods and devices, supplementary readers, collections of fairy tales and fables, historical stories, books on nature and nature study, and collections of music suitable for teaching rote-songs; (*b*) several hundred wall charts, illustrating natural history, the natural sciences, arts and manufactures, geography and methods of teaching such subjects as reading, writing and drawing; (*c*) about seven hundred pictures of birds and animals of all countries, mounted on cards, and large enough to be seen by a whole class; (*d*) collections of native animals, birds, insects, plants, woods, minerals, rocks, fossils and local manufactures; (*e*) maps, including political, topographical, relief models, outline blackboard stencils, outline maps on blackboard cloth, historical maps to illustrate the periods of discovery and of territorial growth, maps of campaigns and battles, and many others of special nature; (*f*) a collection of pictures of places of historic interest, of portraits of celebrated men and women, of types of fine architecture, painting and sculpture. Besides these collections, the school owns three duplicating machines, which the pupils are taught to use, which enables the apprentices to print any number of copies of maps, drawings or notes on any subject of study, for the use of their pupils. All these things are made available by a card catalogue; the apprentices take them to their

schools and keep them as long as they are of use; and the fact that they are used is shown by the number each year condemned as worn out and replaced by new ones. The employment of illustrative material by the apprentices is encouraged, in order to enrich their teaching, to enable them to try the various aids to instruction, and to accustom them to variety in their methods of teaching. They become acquainted with the advantages and perils attending the use of such things, and learn what best suits their own methods of teaching. Their apprenticeship affords so much practice that they are able to develop what gives promise of succeeding, and to reject that which they have been unable to use to advantage. They thus in a measure anticipate a process which consumes much of the time and energy of a young teacher who has had no such training. They are led to use a method of "trial and error" which later may help to prevent their falling into grooves and ruts, and assist in their professional growth.

Individual pupils, who find it impossible or impracticable to take the apprenticeship, enjoy all the other advantages of the school, with this single exception. It should be said, however, that no person receives the diploma of the school without having given *in the schoolroom* clear evidence of ability to teach. Unless they have had a considerable experience in teaching before coming to the normal school, students usually take the apprenticeship, and the advanced apprenticeship also, if they are allowed to do so. Not infrequently a student attends the normal school for a year and a half, and then obtains a leave of absence for a year to teach. If she succeeds as a teacher, she may return to the normal school for a half-year and graduate; but in such a case she is not ranked as having received the training of the apprenticeship.

CHILD-STUDY. — OBSERVATION OF CHILDREN.

The school is much indebted to Dr. G. Stanley Hall for a suggestion, made as long ago as 1884, that the study of psychology might be pursued in part by original observation of children. From his idea as a starting point, a scheme for

this purpose has been worked out and adopted as a permanent part of the school curriculum. *The Pedagogical Seminary,* Vol. 1, No. 2, contains an article by Dr. W. H. Burnham, in which is found this estimate: "As a means of bringing the young teacher into relations of interest and sympathy with children, this work can hardly be commended too highly."

What is this plan? At the outset it may be well to make plain what it is not.

1. We do not use our pupils to gather material to illustrate or develop some line of investigation of our own, or of any specialist.

2. We do not make it a class exercise.

3. It is not assigned, and there are individuals who never pass in a record. Its importance is dwelt on, and most of the few laggards are stimulated to do something; but only because it is "in the air."

What it is. — An attempt to cultivate the habit of sympathetic observation of children, in the belief that having to do with a child is a sure and safe way to bring out the latent and uncritical abilities of the brevet teacher. And this faith is justified. The greater part find a pleasure in telling the story, and a fair number become deeply interested in the occupation. Again and again we are surprised by finding how few of our pupils belong to families in which there are little children; and it is clearly manifest that this work awakens curiosity concerning the phenomena of child-nature, excites intelligent sympathy with children, and contributes to skill in discipline and instruction. Graduates and apprentices give abundant testimony on all these points. When the nature of the work is explained to the school, great emphasis is placed upon the necessity of having the records genuine beyond all possibility of question; of having them consist of a simple, concise statement of what the child does or says, without comment by the writer; of making both the observation and the record without the knowledge of the child; and of noting the usual, rather than the unusual, conduct of the individuals observed. It is profitable to learn how multiform is this usual conduct. In order that the

field shall be wide, we take care to lay no preponderance on any line of observation, though, for convenience in classification, blanks of seven colors are provided for the records. White paper is used for such observations as students make themselves; red for well-attested ones reported by others; yellow for reminiscences of their own childhood; canary for language; green for mention of whatever they read on the subject; blue for exceptional or defective children; and chocolate for observations that extend continuously over a definite period of time. Of these, green is rarely used, blue and chocolate seldom, yellow and canary often, and white more than all others combined. Each blank has the following heading: —

[STATE NORMAL SCHOOL AT WORCESTER.]

STUDY OF CHILDREN.

"I worked on true Baconian principles, and without any theory collected facts on a wholesale scale. . . ." — *Darwin, Autobiography.*

1. Date,.....

2. Observer's name,.....age,.....

P. O. address,.....

3. Name (or initials) of person (child) observed,.....

sex,.....; nationality,.....; age (yrs. and mos.),.....

4. Length of time between making the observation and recording it..

RECORD:.....

.....

From the records passed in a few are selected from time to time, and placed where they may be read by all who care for them. How far these serve as stimulus and example is not known; but every day, not excepting the first day of the term, brings its supply of records, even though the subject may not have been explicitly mentioned for months. It is indeed the most nearly self-sustaining exercise in the school. To such as

ask are issued blank books in which to enter serial records of the same child, — a sort of diary; and these are taken as a rule by pupils with greatest or exceptional opportunities.

Systematic instruction in psychology is aided, both in the way of preparation and supplement, by this additional study. Pupils are thus furnished at the outset with facts of their own observation, which serve as elementary material for scientific classification and study; they have a habit of observing certain classes of phenomena, and have received suggestions and cautions that are of service to them in other departments; they are able to pass more easily to mental science, because they have learned that that, as well as natural science, can be pursued by an objective method; they have an already awakened and active interest in the subject, that gives them pleasure in learning general principles, sometimes in part known by their own observations; and, moreover, they attach a different value to a text-book, which they see is a natural outgrowth of an experience like their own.

As all students are free to make observations, some records have no value apart from the wholesome endeavor that made them; but a progress in the significance of the things noticed and in the manner of recording them is apparent. During the latter part of a term the proportion of significant and valuable papers is greater than during the first part. All papers are carefully preserved, and it is hoped that they may be of value to students of child-nature; but the primary object of collecting them is the training of prospective teachers, and so highly does the work commend itself as a means to this end, that, if nothing ulterior to this is gained, complete satisfaction and no disappointment will be experienced.

Those who may desire a fuller exposition of the method and its results are referred to *The Pedagogical Seminary* (Clark University), Vol. I., No. 2, and Vol II., No. 3; *The Educational Review* for December, 1893; also, the volume published under the auspices of our Graduates' Association, entitled *Child Observations. First Series: Imitation and Allied Activities.* Boston: D. C. Heath & Co.; *Educational Review* for May, 1898.

CHILDREN'S CLASSES.

Kindergarten.

The kindergarten occupies a beautiful and sunny suite of rooms in the south-west corner of the ground floor, and is the object of great attraction and interest on the part of students and teachers. It is made serviceable to our pupils for purposes of daily observation and study, but not for practice. The class affords excellent opportunities for certain lines of child-study and for experimentation in elementary teaching and the care and management of young children; and it exhibits to our students the earliest forms and phases of the work which they are to undertake in its next stage.

The sessions are held from 9 till 12 every week-day except Monday, *with holidays and vacations coinciding with those of the normal school.*

Only children between three and five years old, who are in good health and who have been vaccinated, are received.

No charge is made for tuition, and no obligation to follow any regular course of instruction or training is assumed.

The presence of visitors (except the parents of the children) was found to interfere seriously with the work of the class, and we were therefore reluctantly compelled to except this class from general visitation.

Primary Class.

As following the kindergarten, there has been established three years' instruction for older children.

The conditions of admission to this class are substantially the same as those enumerated above for the kindergarten, except that children *must in all cases be past their fifth and not past their seventh birthday when admitted.*

The class, like the kindergarten, is used for observation and experiment, but not for practice teaching.

Children may be promoted to this class from the kindergarten, or they may enter without any previous schooling whatever.

The sessions are the same as those of the kindergarten.

Application for admission must be made beforehand and the child personally brought to the principal for registration.

GENERAL FACILITIES.

Incidental Advantages. — Important facilities for general improvement are offered to pupils in the libraries, institutions and other means of culture in which Worcester is rich.

The extensive and well-arranged museum of the Worcester Natural History Society is open for inspection, and specimens in all departments can be borrowed by teachers and students, and taken to the school for purposes of study and illustration.

The hall of the American Antiquarian Society contains a notably rich store of interesting exhibits, and the library includes a rare treasury of books pertaining to American history.

The free public library stands high among the institutions of the kind in this country, for the effective relationship existing between it and the schools. Its large and well-endowed reference library, its well-filled circulating department, its reading rooms, supplied with the leading domestic and foreign papers and periodicals, afford exceptional opportunities to the schools. Special facilities are offered to teachers and pupils, and the librarian is unsparing in his efforts to render every aid in the choice and use of books or in any way in which he can assist the reader..

The Worcester Art Museum is now to be added to the foregoing list.

Railroad Fares. — The many lines of railroad and trolley cars centering in Worcester afford easy communication with the neighboring towns and villages. Season tickets or mileage tickets are issued by the railroads to pupils of the normal school at greatly reduced rates, and the daily sessions of the school are so arranged as to accommodate those who wish to come and go by the cars.

GENERAL INFORMATION.

Board and Rooms. — Students are advised to board in the city if possible. Not much is saved pecuniarily by those who go in and out every day by rail, and the loss of time and the incidental exposure put them at a serious disadvantage.

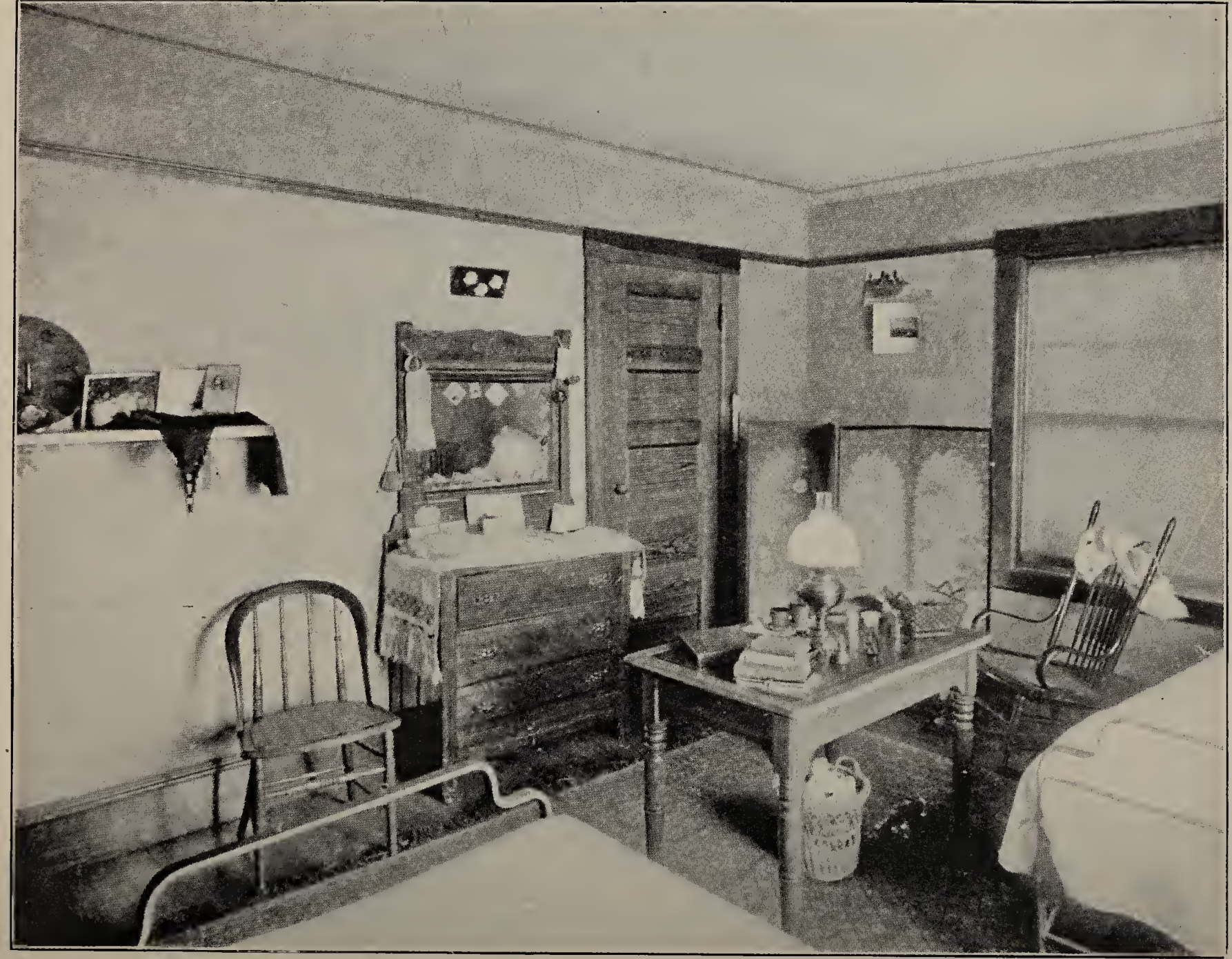

CORNER OF STUDENT'S ROOM (Stoddard Terrace).

STODDARD TERRACE.

affords furnished rooms — *it is not a boarding-house but a dormitory* — for about twenty students and teachers. Those who lodge here find table board in families near at hand. The terms are $38 for the school year, and no deduction is made for temporary absence. No student is received for less than a half-term. Further particulars may be obtained from the principal, to whom early application for rooms should be made.

Other boarding places in respectable private families in the neighborhood, approved by the authorities of the institution, may be obtained. To such as seek information or advice in this direction the principal is ready to give every assistance in his power.

The average cost of board in families (generally including fuel, light and washing) has been ascertained to be $4 to $4.50 per week.

Incidental Expenses. — The necessary incidental or miscellaneous expenses have averaged about $5 for each pupil for the term, or $10 a year.

These averages imply strict economy on the part of pupils, and in making an estimate of expenses it would probably be unsafe to go below the above figures.

STATE AID.

The Commonwealth has regularly appropriated several hundred dollars a year to each of its normal schools, to be divided among such pupils as are most needy and deserving. This school of course receives its proper share of such funds, and is able to render assistance to a number of students each year. Aid is not furnished during the first term of attendance. Applications for this aid are to be made to the principal, in writing, and must be accompanied by such evidence as shall satisfy him that the applicant needs the aid.

The State also gives the use of all the text-books required in the course, as well as free access to an ample and well-selected library of reference and general literature.

NORMAL SCHOOL SCHOLARSHIPS AT HARVARD.

There are four scholarships in the scientific school of Harvard University for the benefit of graduates of the State normal schools. The annual value of each of these scholarships is $150, which is the price of tuition, so that the holder of the scholarship gets his tuition free.

The incumbents are originally appointed for one year, on the recommendation of the principals of the schools from which they have been severally graduated. These appointments may be annually renewed, on the recommendation of the faculty of the scientific school.

TO SCHOOL SUPERINTENDENTS.

Every year in the months of April and May our senior class is approaching the time of its graduation in June. The class usually includes from forty to fifty members, mostly young women, about twenty-two years of age. These students, after having graduated from high school, have spent three years in special study and practice, under our instruction and supervision, to fit themselves for teachers in the public schools of this Commonwealth. Every one of them has given, *in the school-room*, good evidence of ability to teach. Their apprenticeship in carefully selected public schools of this city has afforded opportunity not only to acquire good methods of teaching, but also to gain considerable command of the art of school management and discipline. They are therefore capable of taking at once positions of some responsibility. Of course there are differences among them, — differences in native ability, in scholarly acquirements and in aptitude for special kinds of service.

Superintendents in search of teachers like to see candidates and talk with them, and candidates on their part like to learn something about the positions they are asked to take. So it has come about that an increasing number of superintendents visit us during the months above named, and have personal interviews with members of the senior class with reference to probable vacancies to occur in the autumn. We are always ready to afford

opportunity for such interviews, as well as to furnish any information that may help to make engagements mutually advantageous. Thus it happens that a certain proportion of our most promising seniors are engaged to teach before graduation day arrives, and during the ensuing summer are making more or less preparation for their work.

We also keep a record of such graduates of former years as may for any reason desire a change of work or of location, with particulars as to their experience and standing, so that we are able at any time to suggest eligible candidates for a great variety of positions.

Of course no charge is made for this service to either party, and we cordially invite correspondence or personal consultation from superintendents, principals, parents, or any who may wish help in securing good teachers.

TO VISITORS.

A hearty invitation is extended to the parents and friends of pupils — to all, in fact, who may feel inclined — to visit the school, and see the current and method of its daily working. *The first two and last two weeks of a term are, obviously, the least favorable times for a visit.*

The school is not in session on Mondays. On other days the hours (leaving out the noon recess) are from nine o'clock to four, an arrangement that has been found the most convenient for ninety-six per cent. of the pupils.

ACKNOWLEDGMENTS.

Our thanks are again due to Mr. Samuel H. Putnam for liberal contributions of books of value to our library.

To Miss Susie M. Coffin, of the forty-seventh class of graduates, for subscription to "Our Four-footed Friends."

To Mr. Frederic L. Burnham, agent of the State Board of Education, for interesting and helpful addresses on drawing.

To Rev. Edward H. Hall, D.D., for delivering the anniversary address.

To Hon. Charles G. Washburn, M.C., for many government publications of great value.

To the Devens Statue Commission, for a copy of the "Dedication of the Equestrian Statue of Charles Devens."

To Mr. Robert M. Brown, for a copy of the "Atlas de Filipinas."

To the forty-eighth class of graduates, for a full-length, life-size cast of Donatello's statue of Saint George.

ROOM FOR PLANT STUDY

LABORATORY FOR MINERALOGY.

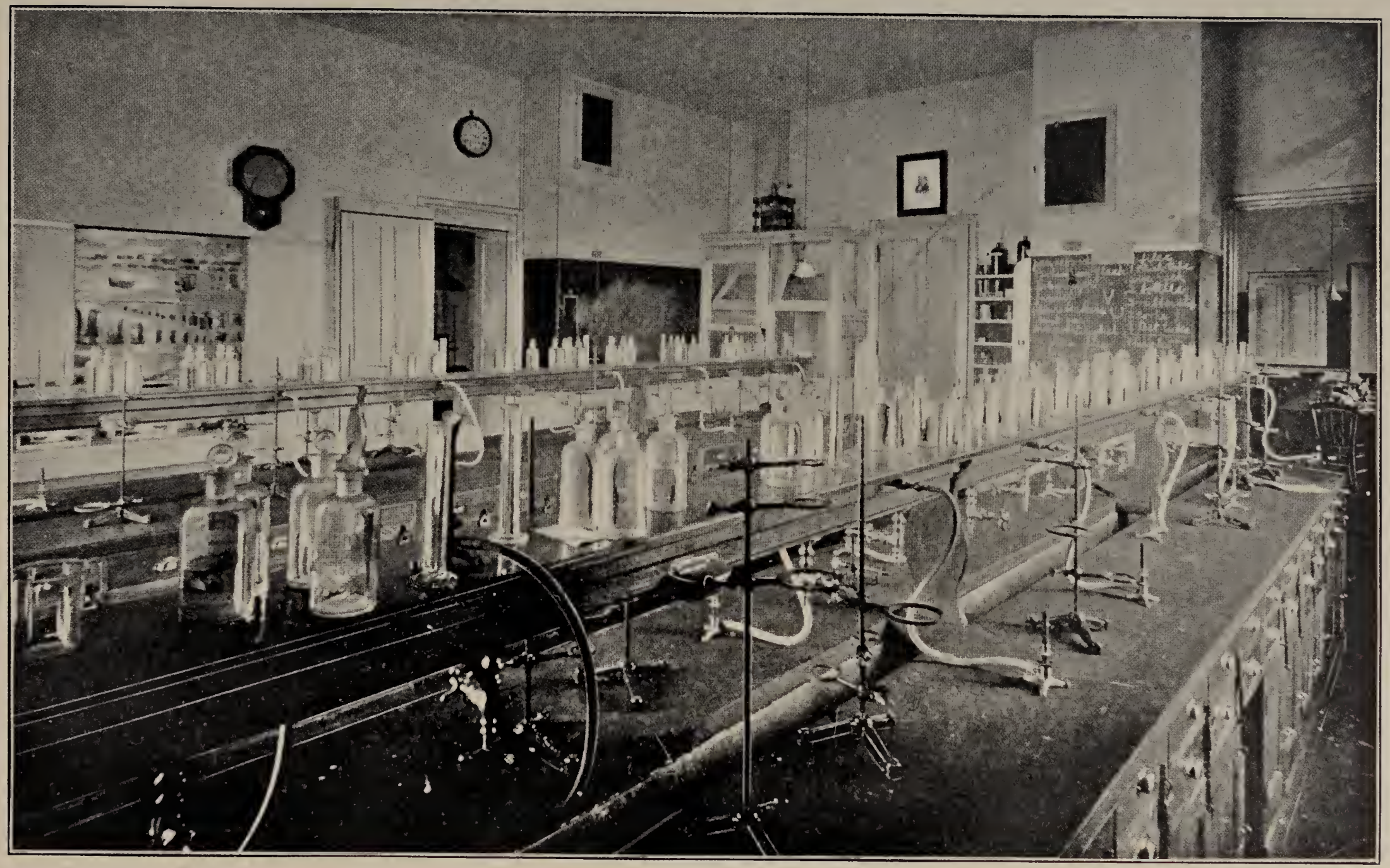

LABORATORY FOR CHEMISTRY.

GRADUATES. 1876-1907.

[The figures give the ordinal number of the class, C. S. meaning certificated or special student. Graduates whose names are marked with (A) have, besides passing through the regular two years' course of study, served with full approbation for not less than a half year as apprentices in the public schools of the city of Worcester. Those marked (AA) have thus served for not less than a whole year, and are called advanced apprentices.]

☞ When any change of name or residence has been reported it is indicated immediately under the name and residence at the time of graduation. Graduates will see that it is very desirable to have notice of such changes promptly sent to the principal.

Name.	Residence.	Class.	Yr.
Ackley, Bertha Belle Allene (A)	Worcester	42	1898
Adams, Carrie Maria	Worcester	3	1877
Adams, Emma Elizabeth (A)	Worcester	46	1901
Adams, Gertrude Louise (A) Mrs. Walter Black.	Gardner	42	1898
Adams, Jennie Irene Mrs. Carl F. Martensen, Springfield.	Fitchburg	6	1879
Adams, Katharine Blanche Mrs. Robert J. Cruikshank.	Worcester	16	1885
Adams, Lena Roxanna (A)	No. Brookfield	31	1892
Adams, Martha Dowse (A) Mrs. James F. Leland, Sherborn.	Worcester	12	1883
Adams, Nettie Eliza Mrs. J. Chauncey Lyford, Worcester.	Fitchburg	5	1878
Adams, Serena Belle (A)	Stockbridge	31	1892
Ager, Henrietta Maria (A) Mrs. John H. Orr.	Worcester	28	1891
Ahaesy, Margaret Theresa (A)	Worcester	47	1902
Ahlstrom, Selma Petronella (A) Mrs. J. O. Emanuel Trotz.	Worcester	9	1881
Albee, Bertha Frances Mrs. Louis A. Spaulding, Worcester.	Uxbridge	35	1894

Name.	Residence.	Class.	Yr.
Aldrich, Amy Maria (A)	Westborough	27	1890
Allard, Mary Frances (AA) Mrs. William P. Harrington, Jr., New York City.	Oxford	48	1903
Allison, Emma Elizabeth (A)	Worcester	37	1895
Alton, Martha Jennie (A) Mrs. Martha A. Brown.	Worcester	24	1889
Amiot, Mary Louise (AA)	Worcester	52	1907
Anderson, Albina (AA) Mrs. John G. Perman.	Worcester	47	1902
Andrews, Clara Elizabeth (A) Mrs. Fred H. Rice, Worcester.	Boylston	25	1889
Andrews, Hattie Bond (A)	Worcester	9	1881
Andrews, Lizzie Joanna Mrs. Frederick E. Reed, Thompson, Ct.	Worcester	4	1878
Armitage, Ethel Maud (AA) Mrs. Stephen Wray, New York City.	Worcester	45	1900
Arnold, Hattie Woodward Mrs. D. Olin Clark, Worcester.	Westborough	6	1879
Athy, Frances Maria Brooklyn, N. Y.	Worcester	2	1877
Averill, Sarah Maria Worcester.	Plainfield, Ct.	8	1880
Babcock, Anna May (A)	Worcester	35	1894
Backus, Grace Lyon (A) Chicago, Ill.	Chaplin, Ct.	32	1893
Bacon, Alma Arville (A)	Worcester	45	1900
Bacon, Eugene	Framingham	7	1879
Bacon, Ruth Idelle (A)	Barre	52	1907
Bainbridge, Alice Lucina (A) Mrs. Charles S. Cook. Died in Worcester, April 5, 1906.	Worcester	18	1886
Baker, Grace Emeline (A) Mrs. Charles C. Milton.	Worcester	40	1897
Baker, Harriet Almira Mrs. J. Warren Dunn, Winchendon.	Phillipston	11	1882
Baldwin, Cora Anna	Worcester	8	1880
Ball, Cora Jane (A) Brooklyn, N. Y.	Grafton	19	1886
Ball, Lydia Walker	Upton	1	1876
Ballard, Agnes	Worcester	50	1905
Banister, Addie Taylor New Britain, Ct.	Worcester	19	1886

Name.	Residence.	Class.	Yr.
Barnard, Mary Elizabeth Mrs. William J. D'Ewart, Worcester.	Harvard	8	1880
Barnes, Helen Fillmore Mrs. Ralph J. Peck, West Cornwall, Vt.	Worcester	47	1902
Barnes, Olive Minerva (A) Mrs. William C. Temple, Rutland.	Worcester	21	1887
Barrett, Emma Susie (A)	Worcester	27	1890
Barrett, Sarah Emma (A) Mrs. James E. Peabody, Scarsdale, N. Y.	Barre	30	1892
Barton, Alice Rosilla (A) Died in Upton, Feb. 19, 1905.	Upton	18	1886
Bean, Mary Estelle (A) Mrs. Joshua Seaver, Roxbury.	Worcester	39	1896
Beaumont, Louise Martha (AA)	Worcester	45	1900
Beford, Josephine Eleanor (AA)	Worcester	52	1907
Belcher, Sophia Elizabeth (A)	Worcester	34	1894
Belding, Alice Harriette	Worcester	21	1887
Bemis, Clara Harwood	Spencer	19	1886
Bennett, Effie Lillian Mrs. J. J. Miller, Melrose.	Worcester	2	1877
Bennett, Lulu Martha New Bedford.	Putnam, Ct.	44	1899
Benson, Elma (AA)	Worcester	51	1906
Bent, Elizabeth Estelle Mrs. Arthur J. Stone.	Gardner	5	1878
Bicknell, Florence Died in Boston, May 28, 1885.	Rowe	10	1882
Bieberbach, Cecile Isabel (AA)	Worcester	45	1900
Bigelow, Emma Abbie Mrs. E. Coolidge Houghton, No. Andover.	Holden	3	1877
Bishop, Grace Hulford (A)	Worcester	25	1889
Black, Mattie Josephine (A) Mrs. William M. Morgan, Brookline.	Worcester	27	1890
Blanchard, Adelaide May (A) Mrs. Linton B. Crandall, Plainfield, N. J.	Uxbridge	30	1892
Blanchard, Agnes Maria Mrs. Arthur E. Nelson, South Milford.	Harvard	28	1891
Blanchard, Mabel Boomer (A) Mrs. Albert H. Armstrong, Schenectady, N. Y.	Worcester	36	1895
Blanchard, Nina Frances (A) Mrs. John H. Scott.	Worcester	31	1892

Name.	Residence.	Class.	Yr.
Blenus, Adelaide Maria	Worcester	11	1882
Mrs. Orville W. Collins, So. Framingham.			
Blenus, Mary Louise (A)	Worcester	14	1884
Died in Millbury, Feb. 6, 1887.			
Blodgett, Nellie Bragg	W. Brookfield	46	1901
Mrs. Roy A. Bush, Worcester.			
Blood, Harriet Amelia (A)	Worcester	24	1889
Booth, Addie Jane	Worcester	4	1878
Mrs. Alvarado A. Coburn.			
Boson, Svea (AA)	Worcester	42	1898
Bosworth, Maria Fernald (A)	Worcester	15	1884
Bosworth, Maud Sophie (A)	Worcester	26	1890
Mrs. Herbert A. Warren, New Rochelle, N. Y.			
Bourke, Anna Loretto (A)	Worcester	36	1895
Bowen, Grace Lillian (A)	Worcester	51	1906
Bowen, Mary Mead	Mianus, Ct.	8	1880
Boyd, Sarah Ann	Leicester	2	1877
Boyden, Ida Frances	Oakham	3	1877
Mrs. Alvin H. Brown, E. Douglas.			
Boyle, Rose Anne (A)	Worcester	35	1894
Brady, Frances Copp (AA)	Oxford	50	1905
Bragg, Elizabeth Annie (A)	Worcester	42	1898
Mrs. Albert G. Lewis.			
Braman, Ada Bartlett	Worcester	13	1883
Mrs. Charles L. Tower, Everett.			
Bray, Elizabeth Hastings (A)	Boylston	37	1895
Mrs. Loring H. Reed.			
Bray, Louise Maria (A)	Boylston	32	1893
Mrs. Edward J. Walker.			
Breen, Delia Mary (AA)	Worcester	46	1901
Brennan, Elizabeth Louise (A)	Worcester	45	1900
Brennan, Jennie Frances (A)	Worcester	28	1891
Brewster, Harriet Louise (A)	Westborough	20	1887
Mrs. Charles A. Chase, Holyoke.			
Brigham, Frances Augusta	Westborough	45	1900
Mrs. Louis C. Blanchard, Greenville, N. H.			
Broderick, Katharine Louise (A)	Worcester	37	1895
Brooks, Lena Mabel (AA)	Worcester	48	1903
Brooks, Lucy Hubbard (A)	Ashby	47	1902
Brooks, Mabel Rice (A)	Ashby	30	1892

Name.	Residence.	Class.	Yr.
Brooks, May Lenore (AA)	Worcester	43	1898
Brosnahan, Margaret Mary (A) Mrs. Charles McCaffrey.	Somerville	40	1897
Brosnan, Ella Gertrude (A) Died in Worcester, Jan. 24, 1908.	Worcester	42	1898
Brown, Edith Minetta (A)	Worcester	28	1891
Brown, Ella Louise Mrs. Ella L. Horr.	Worcester	29	1891
Brown, Emma Frances Mrs. J. Fred Wilson.	Worcester	5	1878
Brown, Florence Emily Mrs. Horace B. Martin, Week's Mills, Me.	E. Douglas	2	1877
Brown, Harriet Abigail	E. Douglas	2	1877
Brown, Ida May (AA)	Northbridge	47	1902
Brown, Margaret Theresa (A)	Millbury	33	1893
Brown, Margaret Veronica (AA)	Worcester	44	1899
Browne, Grace Emily	Landour, India	45	1900
Bryant, Ethel Augusta (A) Mrs. David H. Nicoll, Hartford, Ct.	No. Brookfield	45	1900
Buck, Alice Elmina (A)	W. Boylston	46	1901
Buck, Annie Candace (A)	Holden	52	1907
Buckley, Emma	Worcester	6	1879
Buckley, Julia Lauretta (A)	Millbury	49	1904
Bunce, Alice Josephine (A)	Worcester	40	1897
Bunce, Carrie Maria (A)	Worcester	24	1889
Burdette, Jane Catherine (AA)	Worcester	51	1906
Burgess, Anna Augusta (AA)	Worcester	44	1899
Burke, Lucy Margaret Veronica (AA)	Worcester	51	1906
Burns, Agnes Cecilia (AA)	Worcester	46	1901
Burns, Alice Irene (AA)	Worcester	50	1905
Burns, Marguerite	W. Boylston	45	1900
Burns, Maria Josephine (A)	Worcester	47	1902
Burns, Mary Jane (A)	Worcester	41	1897
Burns, Georgiana Rosamond (AA)	Worcester	52	1907
Burrage, Mabel Elizabeth (A)	Spencer	37	1895
Burroughs, Mary Louise Mrs. William A. Perkins, Westford.	Boxborough	16	1885
Butler, Erina Magdalen (A)	Worcester	45	1900
Butler, Julia Adelaide (A)	Worcester	37	1895

Name.	Residence.	Class.	Yr.
Butler, Katharine Teresa (A) . . . . Worcester.	Leicester . . .	38	1896
Butler, Nellie Teresa Marie (A) . . Mrs. Richard W. O'Connor.	Worcester . . .	38	1896
Butler, Olive Maria . . . . . Mrs. Charles F. Howard. Died in Meriden, Ct., Dec. 22, 1889.	Oakham . . .	9	1881
Butler, Thomas William . . . . . Died in Worcester, Sept. 9, 1905.	Worcester . . .	c. s.	1882
Butler, William Frank (A) . . .	Worcester . . .	44	1899
Butterfield, Annie Josephine (A) . .	Worcester . . .	21	1887
Buxton, Herbert Eugene . . . . . Westford, Ct.	Ashford, Ct. . .	26	1890
Buxton, Ida Florence . . . . . Mrs. Adam J. Eimermann, Milwaukee, Wis.	Worcester . . .	17	1885
Buxton, Mary Etta . . . . . Mrs. Robert W. Robinson.	Worcester . . .	8	1880
Cahill, Anna Teresa (A)	Worcester . . .	41	1897
Callahan, Abigail Elizabeth (A) . . Mrs. Thomas A. Dowd.	Millbury . . .	35	1894
Callahan, Adelaide Veronica (A) . .	Millbury . . .	51	1906
Callahan, Anna Loretta . . . . . Worcester.	Barre . . .	24	1889
Callahan, Ellen Genevieve (AA) . .	Worcester . . .	44	1899
Callahan, Mary Jane (A) . . . . . Worcester.	Barre . . .	38	1896
Callahan, Rose Mildred (AA) . . .	Worcester . . .	45	1900
Callahan, Winifred Claire (AA) . .	Worcester . . .	48	1903
Cannon, Alice Marcella (A) . . .	Millbury . . .	52	1907
Cannon, Stella Agatha (AA) . . .	Millbury . . .	52	1907
Capen, Elida Maria (A) . . . . . Spencer.	Charlton . . .	9	1881
Carey, Ellen Gertrude (A) . . .	Worcester . . .	25	1889
Carey, Josephine Louise (A) . . .	Holden . . .	41	1897
Carlberg, Annie Laura (AA) . . . Mrs. William Backstrom.	Worcester . . .	44	1899
Carleton, Edith Gertrude (AA) . .	Worcester . . .	45	1900
Carmody, Elizabeth Loretta (A) . . Died in Worcester, Feb. 26, 1905.	Worcester . . .	30	1892
Carmody, William Francis, A.B. . . William F. Carmody, M.D.	Worcester . . .	c. s.	1886
Carroll, Katharine Agatha (AA) . .	Worcester . . .	45	1900

Name.	Residence.	Class.	Yr.
Carroll, Mary Ellen Cecelia	Worcester	2	1877
Carroll, Theresa Marie (AA)	Worcester	44	1899
Cartwright, Anna Selina (A)	Berlin	39	1896
Carver, Elizabeth Winifred (AA)	Worcester	44	1899
Case, Florence Adeline (AA)	Worcester	49	1904
Casey, Daniel Henry	Worcester	14	1884
Casey, Ella Agnes Mrs. A. Pierce Sutphen, New York City.	Worcester	4	1878
Casey, Jennie Ambrose (A)	Worcester	22	1888
Cavanaugh, Teresa Josephine (AA)	W. Boylston	52	1907
Cavanough, Anna Theresa (A)	Worcester	11	1882
Chamberlain, Flora Browning (A) Mrs. Charles B. Wetherby, Ware.	Worcester	26	1890
Chamberlain, Grace Adell (A) Mrs. Archibald E. Brock, Redlands, Cal.	E. Jaffrey, N. H.	36	1895
Chamberlain, Mabel Susan (A)	Worcester	35	1894
Chandler, Jenny Ellis	Duxbury	3	1877
Chapin, Alice (A)	Auburn	10	1882
Chapin, Edith Florence (A) Mrs. Henry L. Bancroft.	Worcester	35	1894
Chapin, Elizabeth Edwina Arlington.	Worcester	4	1878
Chapin, Grace Irene (A)	Worcester	37	1895
Chapin, May Elsie Mrs. Frank Pearl, Northampton.	Worcester	20	1887
Chapin, Stella Elizabeth (A)	Worcester	25	1889
Chase, Bessie Alice Mrs. Edmund P. Capron, Dorchester.	Worcester	3	1877
Chase, Clara Maud (A) Mrs. John E. Peters, Gardner.	Millbury	38	1896
Chase, Josepha Percy Mrs. George B. Cowell, Bridgeport, Ct.	Worcester	3	1877
Chase, Minnie Anna Burgess Mrs. Frank E. Whitehouse. Died in Chicago, Ill., Oct. 8, 1898.	Worcester	13	1883
Cheever, Ada Caroline (AA) Mrs. Edward C. Perry, Jr., Lynn.	Worcester	50	1905
Childs, Adah Isabelle (A). Milton.	Hyde Park	42	1898
Church, Maria Lee (A) Mrs. Edward T. Buxton, E. Douglas.	Douglas	46	1901

Name.	Residence.	Class.	Yr.
Clancy, Annie Elizabeth (A)	Worcester	32	1893
Clancy, Christina Jane (AA)	Worcester	48	1903
Clapp, Jessie Sophronia Mrs. Linnaeus W. Dowling, Madison, Wis.	Worcester	33	1893
Clark, Irene May (A) Mrs. Clarence H. Mann.	Charlton	48	1903
Clark, Louise Frances (A) Mrs. William F. Brown, Roxbury.	Paxton	13	1883
Clark, Mary Ella Mrs. James D. Taitt, Worcester.	Paxton	7	1879
Clarke, Lulu Louise (A) Mrs. Walter F. Knowlton.	Worcester	21	1887
Clarke, Mary Catherine (A)	Worcester	32	1893
Clough, Jennie Cora Mrs. George A. Busby.	Worcester	4	1878
Cody, Alice May (AA)	Shrewsbury	46	1901
Cody, Mary Elizabeth (A) Mrs. Peter F. Sullivan.	Worcester	33	1893
Coffey, Grace Catherine (AA)	Worcester	50	1905
Coffey, Mary Gertrude (AA)	Worcester	52	1907
Coffin, Susie May (A)	Patten, Me.	47	1902
Cogswell, Susan Banfield (A) Mrs. Harry A. Mitchell.	Shrewsbury	47	1902
Colburn, Albert Swain Malden.	Shirley Village	21	1887
Colburn, Mabel Elma (A) Mrs. John W. Steinemann.	Thayer, Mo.	35	1894
Cole, Marion Lucy	Worcester	c. s.	1902
Collamore, Edna Augusta (AA)	Worcester	43	1898
Collier, Anna Burgess (A) Died in Hull, July 31, 1902.	Worcester	21	1887
Colton, Harriet Annie Mrs. Frederick A. Wellington, Webster.	Oxford	12	1883
Condry, Louis Richards Died in Groton, June 24, 1892.	Groton	11	1882
Condy, Minnie Jennie (A) Mrs. Charles F. Pharaoh.	Worcester	16	1885
Conely, Katharine Beatrice (AA)	Milford	45	1900
Conlin, Owen Henry, A.M.	Worcester	c. s.	1882
Conlin, Peter Andrew, A.B.	Worcester	c. s.	1882

Name.	Residence.	Class.	Yr.
Conlon, Anna Elizabeth (A)	Worcester	33	1893
Conlon, Catherine Veronica (A)	Worcester	41	1897
Conlon, Margaret Eloise (A)	Worcester	40	1897
Conner, Jennie Eva (AA)	Southbridge	43	1898
Connolly, Margaret Ann (A)	Worcester	22	1888
Mrs. Joseph J. Albert, Colgate, Wis.			
Connolly, Mary Ellen Agnes (AA)	Worcester	52	1907
Connor, Mary Elizabeth (A)	Worcester	41	1897
Mrs. C. Eugene McGillicuddy.			
Convery, Blanche (A)	Worcester	47	1902
Convery, Genevieve Bernardine (A)	Worcester	34	1894
Convery, Josephine Pauline (A)	Worcester	21	1887
Convery, Mary Ellen (A)	Worcester	12	1883
Mrs. William H. O'Hara. Died in Worcester, March 20, 1907.			
Conway, Elizabeth Doretha (A)	Uxbridge	46	1901
Cook, Harriet Washburn (A)	Worcester	24	1889
Mrs. Willis E. Putnam.			
Cooke, Caroline Gertrude (A)	Worcester	20	1887
Cooley, Cora Augusta (A)	Worcester	17	1885
Mrs. Edward Lawton, Wollaston.			
Coombs, Jennie Louise (A)	E. Brookfield	40	1897
Mrs. Marvin E. Hood, Tuckahoe, N. Y.			
Cooper, Emma Jane	Worcester	27	1890
Manchester, N. H.			
Corbin, Susan May	W. Woodstock, Ct.	25	1889
Mrs. Charles C. Gildersleeve, E. Woodstock, Ct.			
Corliss, Clara May (A)	Spencer	46	1901
Grafton.			
Corliss, Jennie Frances (AA)	Worcester	48	1903
Mrs. Albert L. Midgley, Providence, R. I.			
Corliss, Katharine Marion (A)	Worcester	47	1902
Costello, Florence Patricia (AA)	Worcester	52	1907
Cota, Florence Lane (A)	New Braintree	32	1893
Coughlin, Katie Agnes	Worcester	3	1877
Mrs. David L. Bradt.			
Cox, Annie Follows (A)	Worcester	47	1902
Crane, Katharine Grace (A)	Worcester	37	1895
Crane, Mabel	Blackstone	3	1877
Mrs. W. Henry DeLong, Worcester.			
Crane, Mary Frances (A)	Worcester	31	1892
Mrs. Luke J. Mackin, Pittsfield.			

Name.	Residence.	Class.	Yr.
Crane, Winnifred Gertrude (A)	Worcester	40	1897
Cronin, Annie Gertrude (AA)	Worcester	48	1903
Crook, Harriet Mrs. Frederick Snyder, Brooklyn, N. Y.	Leicester	1	1876
Crosmon, Ella Louise (AA) Mrs. Dwight E. Clark, Shrewsbury.	Worcester	45	1900
Crowley, Eugenia Coletta (A)	Worcester	40	1897
Crowley, John Bartholomew (A)	Worcester	46	1901
Cullen, Anna Gertrude (A)	Worcester	27	1890
Cullen, Anne Loretto (AA)	Worcester	45	1900
Cummings, Anna Pauline (A) Mrs. M. Roy Sharpe, Uxbridge.	Worcester	30	1892
Cunningham, Elizabeth Margaret (A) Died in Milford, April 14, 1908.	Clinton	42	1898
Cunningham, Margaret Loretta (A) Mrs. Michael F. Gleason, Palmer.	Worcester	31	1892
Cunningham, Mary Agnes (A)	Worcester	23	1888
Cunningham, Mary Elizabeth (AA)	Worcester	47	1902
Curran, Teresa Margaret (A)	Worcester	44	1899
Currier, Edna Mrs. Amory C. Holden.	Worcester	4	1878
Cushman, Anna Louise (AA)	Worcester	52	1907
Cuthbertson, Effie Maud (A)	Fitchburg	38	1896
Cutting, Anna Crosby Mrs. Frank Vogel, Missoula, Mont.	Templeton	4	1878
Daley, Ellen Gertrude (A)	Worcester	14	1884
Daley, Kathrine Mary (AA)	Worcester	49	1904
Daley, Mary Gertrude (AA)	Worcester	46	1901
Daly, Joanna Teresa (A)	Worcester	36	1895
Daly, Julia Adaline (AA)	Worcester	52	1907
Daly, Mary Anna (A)	Worcester	40	1897
Dana, Amy Holbrook (A) Mrs. William F. Masters, Lancaster.	W. Boylston	17	1885
Daniels, Agnes Emily (A)	Worcester	45	1900
Daniels, Elizabeth Amanda Rice Mrs. Henry F. Nash.	Greenfield	29	1891
Davidson, Mary Elizabeth	Millbury	38	1896
Davie, Rebecca Harlow Atlanta, Ga.	Worcester	9	1881
Davis, Annie Zay (A)	Worcester	52	1907
Davis, Cornelia Vinson (A)	Worcester	34	1894

Name.	Residence.	Class.	Yr.
Davis, Emma Florence Mrs. George E. Stone.	Shrewsbury	16	1885
Davis, Maud Elizabeth (A) Hartford, Ct.	Holden	27	1890
Davis, Maud Loetta (A)	Worcester	15	1884
Davis, Minnie Alberta	Worcester	17	1885
Davis, Sarah Maria	Webster	8	1880
Dawley, Idaline (A) Died in Plainfield, Ct., Sept. 4, 1888.	Plainfield, Ct.	22	1888
Day, Alice Louise (A)	Worcester	32	1893
Day, Alice Mary (A) Mrs. William N. Stark.	Worcester	32	1893
Day, Florence Isabel (AA)	Worcester	50	1905
Day, Mary Ursula (A) New York City.	Worcester	31	1892
Dearborn, Jennie Luliona	Worcester	2	1877
DeCamp, Julia Meeker (A) Mrs. Sanford D. Leland, Winchester.	Worcester	19	1886
Dee, Mary Bernard (AA)	Worcester	52	1907
Degnan, Katherine Theresa (A)	Worcester	37	1895
Deignan, Alice Elizabeth (AA)	Worcester	52	1907
Deignan, Eliza Frances (A)	Worcester	47	1902
Delehanty, Mary Alice (AA)	Worcester	48	1903
Desper, Wilton Herbert, B.S. Died in Worcester, April 25, 1900.	Worcester	9	1881
Deuel, Carrie Calder	Worcester	49	1904
Devlin, Ellen Maria (A)	Worcester	32	1893
Devlin, Emmaline Agnes (A)	Worcester	38	1896
Dexter, Marion Frances (A)	Franconia, N. H.	29	1891
Dexter, Sadie Georgiana	Franconia, N. H.	45	1900
Dickinson, Sarah Ethel (AA)	Worcester	52	1907
Diemar, Amelia Louisa (A) Mrs. Arthur P. Shaffer.	Worcester	23	1888
Diemar, Louise Julia (A) Mrs. George W. Klett, New Britain, Ct.	Worcester	37	1895
Diggins, Isabella Gertrude (A) Holden.	Worcester	33	1893
Dinsmore, Sarah Leighton Brockton.	Lowell	20	1887
Disney, Mabel (AA)	Worcester	49	1904

Name.	Residence.	Class.	Yr.
Dodd, Carrie Elizabeth (A)	Paxton	17	1885
Mrs. Charles M. Cook, Noank, Ct.			
Dodge, Florence Malbone (A)	Worcester	26	1890
Mrs. Florence D. Gilbert.			
Dodge, Florence Margaret (AA)	Worcester	51	1906
Dodge, Gertrude Mary (AA)	Worcester	52	1907
Dodge, Mary Alice (AA)	Worcester	41	1897
Mrs. Walter R. Jennison, Milford, N. H.			
Doherty, Elsie Gertrude (A)	Worcester	49	1904
Doherty, Mary Rebecca	Worcester	3	1877
Mrs. Thomas D. Connolly, Beverly Farms.			
Doherty, Rose Gertrude (A)	Worcester	30	1892
Dolan, Agnes (A)	Worcester	42	1898
Dolan, Andrew John, A.B.	Worcester	c. s.	1895
Dolan, Frank James (A)	Worcester	47	1902
Dolan, Margaret Winifred (AA)	Worcester	51	1906
Donaher, Mary Eliza (A)	Worcester	39	1896
Mrs. Maurice W. Quinn, Brockton.			
Donaher, Sarah Gertrude (A)	Worcester	48	1903
Donnelly, Catherine Teresa (A)	Worcester	22	1888
Donnelly, Margaret Agnes (A)	Worcester	32	1893
Donnelly, Mary Maud (A)	Spencer	41	1897
Donnelly, Mary Teresa (AA)	Spencer	52	1907
Donohue, Mary Ellen (AA)	Worcester	46	1901
Donovan, Nellie Gertrude (A)	Worcester	29	1891
Mrs. John J. Cummings.			
Donovan, Thomas Francis (A)	Worcester	45	1900
Doon, Katherine Gertrude (A)	Worcester	34	1894
Rensselaer, N. Y.			
Dorr, Abbie Mitchell	Southborough	10	1882
Mrs. Herbert W. Jones, Southville.			
Dowd, Theresa Veronica (A)	Worcester	29	1891
Doyle, Mary Jennie (AA)	No. Brookfield	47	1902
Doyle, Mary Teresa (AA)	Worcester	46	1901
Died in Worcester, May 31, 1905.			
Drake, Susan	Spencer	7	1879
Died in Spencer, June 16, 1888.			
Draper, Alice Gertrude (A)	Worcester	26	1890
Draper, Effie Blanche (A)	Worcester	31	1892
Mrs. William L. Smith.			

Name.	Residence.	Class.	Yr.
Drew, Cora Belle	Burlington, Vt.	16	1885
Driscoll, Elizabeth Veronica (AA)	Walpole, N. H.	48	1903
Dudley, Mary Blake (A)	Worcester	10	1882
Mrs. William B. Beach, New York City.			
Duggan, Mary Carroll (AA)	Worcester	44	1899
Mrs. Michael T. Carrigan. Died in Worcester, Aug. 2, 1906.			
Duncan, Margaret Christine (AA)	Clinton	46	1901
Dunn, Ellen Gertrude (AA)	Worcester	52	1907
Dwyer, Kathline Elizabeth (A)	Worcester	27	1890
Mrs. John J. Carr. Died in Worcester, July 27, 1893.			
Eagan, Delia May (A)	Worcester	40	1897
Eagan, Josephine Elizabeth (A)	Worcester	39	1896
Eames, Alice Little (A)	Worcester	26	1890
Mrs. Frank R. S. Bond.			
Eames, Edith Florence (A)	Worcester	37	1895
Mrs. James A. Keogh.			
Eames, Gertrude Lavina (A)	Worcester	36	1895
Mrs. Herman W. Haynes, Columbus, Ga.			
Earley, Sarah Elizabeth (A)	Spencer	20	1887
Earley, Sarah Veronica (AA)	Spencer	45	1900
Early, Mary (AA)	Worcester	50	1905
Eaton, Mary Helen (A)	Woburn	35	1894
Eddy, Isabella Newton	Leicester	5	1878
Mrs. Charles T. Newton, Millbury.			
Edgecomb, Flora Torrey (A)	Fitchburg	37	1895
Elliott, Henrietta Dorothy (AA)	Worcester	49	1904
Ellsworth, Carrie Hannah (AA)	Uxbridge	52	1907
Emmons, Esther Cramer	Worcester	47	1902
English, Francis William (AA)	Worcester	52	1907
Everett, Frances Isabelle (A)	Worcester	36	1895
Mrs. Frederick H. Beals, Los Angeles, Cal.			
Everett, Grace Rebecca (A)	Worcester	18	1886
Mrs. Arthur G. Lewis.			
Everett, Sarah Ruth (A)	E. Windsor, Ct.	39	1896
Worcester.			
Fagan, Emily Frances (A)	Webster	32	1893
Fagerstrom, Martha (AA)	Worcester	48	1903
Fairbanks, Eliza Ann	Westborough	3	1877
Mrs. Charles H. Hersem.			
Fairbanks, Jennie Maria	Holden	24	1889

Name.	Residence.	Class.	Yr.
Fairchild, Daisy Alice Miranda Mrs. Sidney A. Sherman, Providence, R. I.	Worcester	8	1880
Fales, Annie Elizabeth (A)	Westborough	22	1888
Fallon, Ellen Frances Mrs. James F. Guerin.	Worcester	15	1884
Fallon, Katie Anna Mrs. Kate A. Butler.	Worcester	4	1878
Farmer, George Bernard, A.B. Died in Worcester, June 18, 1901.	Worcester	c. s.	1901
Farwell, Alice Locke (A)	Worcester	47	1902
Farwell, Ethel Louise (A) Mrs. John H. Shannon.	Clinton	39	1896
Fernald, Alice Hicks (AA) Mrs. Clarence C. Dodge.	Worcester	44	1899
Findeisen, Maude Frederica (A)	Holden	47	1902
Findeisen, Minna Augusta (AA)	Holden	51	1906
Finn, Elizabeth Christine (A)	Worcester	26	1890
Finnernan, Mary Eleanor (AA)	Worcester	49	1904
Fish, Minnie Louisa (A) Mrs. Fred E. Wheeler.	Worcester	34	1894
Fisher, Susan Elizabeth (A) Mrs. Emil Zaeder.	Worcester	40	1897
Fitch, Edward Doolittle Edward D. Fitch, M.D., Media, Pa.	Worcester	9	1881
Fitts, Ellen Montgomery Mrs. Robert M. Higgins.	Worcester	3	1877
Fitzgerald, Ellen Estelle (A)	Worcester	24	1889
Fitzgerald, Mary Elizabeth Mrs. John B. O'Donnell, Northampton.	Worcester	3	1877
Flagg, Josephine Maria (A)	Worcester	40	1897
Flaherty, Joseph Lawrence, A.B.	Worcester	c. s.	1901
Flaherty, Maggie Agnes	Worcester	7	1879
Flanagan, Elizabeth Marie (A)	Worcester	42	1898
Fleming, Helen Miriam (AA)	Worcester	51	1906
Fleming, Mary Agnes (A)	Worcester	38	1896
Fletcher, Carrie Lincoln (A)	Worcester	20	1887
Flood, Katharine Celestine (AA)	Southbridge	49	1904
Flynn, Margaret Elizabeth (A)	Worcester	35	1894
Flynn, Mary Agnes (A) Mrs. James H. Gannon.	Worcester	26	1890

Name.	Residence.	Class.	Yr.
Foley, Anna Gertrude (A)	Worcester	16	1885
Foley, Harriet Adelaide (A)	Worcester	34	1894
Foley, Katherine Agnes Gertrude (A)	Worcester	46	1901
Foran, Mary Agnes (AA)	Worcester	51	1906
Foskett, Ann (A) Mrs. Charles R. Stobbs.	Webster	11	1882
Freeman, Hattie Gertrude (AA) Mrs. William F. Conant, Cambridge.	Worcester	46	1901
Fuyat, Elizabeth (A)	Taunton	38	1896
Gafney, Mary Louise (A)	Worcester	13	1883
Gage, Minnie Isabel (A)	Worcester	23	1888
Gainsman, Edith Abbie (AA)	Spencer	44	1899
Gale, Costella Gertrude (A) Mrs. Owen R. Washburn, Pocantico Hills, N. Y.	Guilford, Vt.	26	1890
Gallagher, Sarah Loretta (A)	Worcester	41	1897
Gallup, Lula Malvena (A) Mrs. Luther B. Kendall, Sterling.	Worcester	40	1897
Galvin, Mary Rachel (A)	Spencer	46	1901
Gammell, Edith Florence (A)	W. Boylston	46	1901
Gannon, John Francis, A.M.	Worcester	c. s.	1897
Gardner, Emma Alice (A) Mrs. J. Fred. Hawley, Waltham.	Worcester	29	1891
Garrity, Mary Ellinore (AA)	Worcester	50	1905
Gartland, Margaret Jane (A) Died in Worcester, Jan. 19, 1894.	Worcester	26	1890
Garvey, Agnes Gertrude (A)	Worcester	29	1891
Gaskill, Emily Sophia (A) Mrs. Rollin J. Wilber. Died in Milford, Jan. 6, 1898.	Mendon	17	1885
Gaskill, Ida Louise Mrs. William O. Bement, Shrewsbury.	Blackstone	3	1877
Gates, Estella Maria (A)	Shrewsbury	49	1904
Gates, Hattie Grant	Worcester	8	1880
Gauren, Adelia Teresa (A) Mrs. Adelia T. Riordan.	Worcester	14	1884
Gaynor, Margaret Mary (A)	Worcester	38	1896
Geary, Mary Gertrude (A)	Worcester	26	1890
Geary, Winifred Margaret (AA)	Worcester	49	1904
Geer, Grace Lenora (A) Mrs. Grace G. Belknap.	Worcester	33	1893

Name.	Residence.	Class.	Yr.
Gerrity, Teresa Agnes (A)	Worcester	40	1897
Mrs. John M. Hart.			
Gibson, Huldah Jane (A)	Boston	28	1891
Mrs. Benjamin B. Eaton, Pawtucket, R. I.			
Giffin, Emma Lorette	Templeton	7	1879
Mrs. Charles H. Wright, Cleveland, O.			
Gilbert, Annie Maria (A)	Worcester	25	1889
Mrs. Leon O. Woodcock, Quinapoxet.			
Gilbert, Eliza Tainter	Worcester	14	1884
Mrs. Eliza T. Day, New York City.			
Gilchrist, Margaret Veronica (A)	Worcester	47	1902
Gilfillan, Catherine Agnes (AA)	Worcester	42	1898
Gilgan, Mary Agnes (A)	Worcester	39	1896
Ginn, Addie May (AA)	Worcester	43	1898
Gleason, Ida Childs	W. Brookfield	22	1888
Mrs. E. Allan Lucas, Brooklyn, N. Y.			
Gleason, Margaret Clare (A)	Worcester	42	1898
Goddard, Ella Eudora	Worcester	1	1876
Goddard, Emma Jane (A)	Grafton	17	1885
Goddard, Mary Rosalie	Worcester	6	1879
Goggin, Elicia Gertrude (A)	Worcester	48	1903
Goldthwait, Annie Edith (A)	Uxbridge	30	1892
Goodale, Frances Evelyn (A)	Oakdale	51	1906
Goodale, Mabel Howard (A)	Leominster	29	1891
Mrs. Herbert C. Farwell, Salem.			
Goodnow, Nellie Augusta (A)	Spencer	45	1900
Mrs. George E. Boyden, Sterling.			
Goodwin, Emma Gertrude	Worcester	10	1882
Gould, Ethel May (AA)	E. Douglas	49	1904
Mrs. ——— Conway, W. Brookfield.			
Goulding, Katharine Theresa (A)	Worcester	50	1905
Grammer, Caroline Elizabeth (AA)	Cambridge	47	1902
Mrs. Fred R. Johnson, Jr., Worcester.			
Granger, Carrie Louise (AA)	Worcester	50	1905
Gray, Margaret Veronica (A)	Worcester	48	1903
Greelish, Kathleen Augusta (A)	Worcester	50	1905
Green, Clara Edith (AA)	Worcester	49	1904
Green, Julia Elizabeth (A)	Worcester	16	1885
Ceylon, India.			
Green, Lucy Maria (A)	Worcester	16	1885
Hartford, Ct.			

Name.	Residence.	Class.	Yr.
Greene, Emma Elizabeth (A)	Worcester	31	1892
Mrs. Henry M. Hale, New York City.			
Greene, Harriet Almira (A)	Wrentham	27	1890
Mrs. Arthur H. Wainwright, Sheldonville.			
Greenwood, Elsinore Rachael (AA)	Millbury	48	1903
Greenwood, Helen Agnes (AA)	Millbury	51	1906
Greenwood, Lillian Augustine (AA)	Millbury	46	1901
Gregory, Carrie Belle (A)	Princeton	42	1898
Griffin, Anna Henrietta (A)	Worcester	39	1896
Mrs. Anna H. Duquette.			
Griffin, Loretta Grace (AA)	Worcester	49	1904
Griggs, Mary Gertrude	Worcester	8	1880
Grout, Clara Amelia	Worcester	2	1877
Mrs. John W. Nichols, Barre, Vt.			
Grout, Netty May (A)	Spencer	25	1889
Mrs. Albert L. Shier, Oakland, Cal.			
Guild, Elizabeth Wayland (AA)	Worcester	44	1899
Mrs. Frederick H. Devere, Sterling.			
Gunn, Edith Elizabeth (A)	Northbridge	34	1894
Mrs. Frederick G. Raynor, Whitinsville.			
Haas, Mary Julia (A)	Shrewsbury	32	1893
Died in San Diego, Cal., May 19, 1907.			
Hackett, Catharine Aloysia (A)	Worcester	16	1885
Hackett, Mary Elizabeth (A)	Fitchburg	39	1896
Hagan, Margaret Francis	Worcester	15	1884
Mrs. Richard J. Torpey.			
Hagerty, Agnes Margaret (A)	Worcester	37	1895
Hagerty, Alice Teresa (A)	Worcester	50	1905
Hagerty, Elizabeth Anna (A)	Worcester	31	1902
Mrs. John M. Gallagher. Died in Worcester, Jan. 27, 1903.			
Haire, Mary Margaret (AA)	Worcester	49	1904
Hale, Abbie Calista	Hubbardston	10	1882
Died in Worcester, May 1, 1899.			
Hale, Delia Madge (A)	Grafton	34	1894
Worcester.			
Hall, Cora Belle (A)	Worcester	45	1900
Mrs. C. Nelson Potter.			
Hall, Ella Eudora	Worcester	3	1877
Mrs. Alfred C. Bradish. Died in Worcester, June 14, 1904.			
Hall, Milly Jane	Upton	2	1877
Mrs. Henry L. Patrick, Hopedale.			

Name.	Residence.	Class.	Yr.
Ham, Annie Maria (A)	Worcester	16	1885
Mrs. Clarence D. Mixter.			
Hambury, Estella May	Millbury	50	1905
Hammond, Annie Eleanor (A)	Hampton, Ct.	46	1901
Putnam, Ct.			
Hanley, Margaret Mary (A)	Worcester	21	1887
Mrs. Timothy J. Foley. Died in Worcester, Oct. 3, 1900.			
Hanscom, Sadie Edna	Putnam, Ct.	48	1903
Harbort, Mary Ursula (A)	Webster	47	1902
Harding, Edith May (A)	Worcester	18	1886
Mrs. Alfred H. Rockwood, Hoboken, N. J.			
Hardy, Mary Eloise (A)	Worcester	32	1893
Mrs. Leander C. Lowell.			
Harford, Anna Charlotte (A)	Worcester	35	1894
Mrs. George A. Preston, Spokane, Wash.			
Harlow, Edith Maria (A)	Shrewsbury	36	1895
Harrington, Agnes Louise (A)	Worcester	47	1902
Harrington, Annie Matilda (A)	Paxton	33	1893
Mrs. G. Milton Fisher, Westborough.			
Harrington, Carrie Eunice (A)	Shrewsbury	45	1900
Mrs. Maurice E. Cook.			
Harrington, Clara Augusta (A)	Worcester	38	1896
Harrington, Mary Field	Worcester	3	1877
Harris, Olive Isabel (A)	Worcester	34	1894
Boston.			
Harrod, Warren Kendall	Harvard	44	1899
Hart, Agnes Teresa (A)	Worcester	46	1901
Hart, Mary Jennie (A)	Worcester	19	1886
Died in Worcester, Aug. 12, 1896.			
Harthan, Addie Maria (A)	Worcester	21	1887
Hartwell, Susan Rhoda (A)	Oxford	19	1886
Haskell, Mary Ella (A)	No. Brookfield	41	1897
Hastings, Mary Emma	Westborough	6	1879
Hawkins, Gertrude	Fitchburg	2	1877
Mrs. Charles F. Wilson.			
Hay, Arthur, A.B.	Worcester	c. s.	1883
Chicago, Ill.			
Hay, Eudora Estella	Worcester	14	1884
Hay, Sarah Wyman (A)	Worcester	18	1886
Hayes, Blanche Catherine (A)	Worcester	50	1905

Name.	Residence.	Class.	Yr.
Hays, Maidie Gertrude (A)	Worcester	43	1898
Mrs. Maynard D. Putnam.			
Hayward, Emma Eliza	Ashby	17	1885
Worcester.			
Hayward, Mary Abby	Ashby	5	1878
Mrs. Thomas A. Callahan, Worcester.			
Healey, Agnes Theresa (A)	Whitinsville	29	1891
Mrs. Joseph T. Cahill.			
Healy, Annie Gertrude (AA)	Worcester	52	1907
Healy, Clara Mary (AA)	Worcester	48	1903
Healy, Ellen Agnes (A)	Worcester	47	1902
Healy, Hannah Jeannette (AA)	Hardwick	52	1907
Healy, Kate Maria (A)	Worcester	21	1887
Mrs. Emile Landry.			
Healy, Mary Catherine (AA)	Worcester	44	1899
Healy, Mary Ignatia (A)	Worcester	29	1891
Mrs. Henry W. Cronin.			
Heaphy, Alice Christina (A)	Worcester	30	1892
Henry, Mary Catherine (A)	Worcester	26	1890
Hewett, Anna May (A)	Worcester	26	1890
Mrs. George T. Patterson, Springfield.			
Hickey, Anna Tracy (A)	Worcester	32	1893
Mrs. David B. Lovell.			
Higgins, Elizabeth Anna (AA)	Worcester	49	1904
Higgins, Jennie Leonora	Worcester	6	1879
Mrs. J. Edward Smith, Leicester.			
Higgins, Mary Eleanor (A)	Worcester	33	1893
Higgins, Thomas Joseph (A)	Worcester	19	1886
Hildreth, Alice Jane	Worcester	32	1893
Mrs. Arthur A. Prichard.			
Hildreth, Carrie Adaline (A)	Worcester	16	1885
Hill, Blanche Bingham (A)	Worcester	38	1896
Mrs. Edward F. Coffin.			
Hill, Ethel May (A)	W. Boylston	46	1901
Hill, Etta Lorenda	Upton	8	1880
Mrs. Edward H. Forbush, Westborough.			
Hill, Julia Annie (A) [B.A., Wellesley]	Charlestown	30	1892
Mrs. Frank J. Geib, Ashtabula, O.			
Hill, Susan Martha (A)	Hudson	25	1889
Hilton, Mabel Bertha (AA)	Worcester	50	1905

Name.	Residence.	Class.	Yr.
Hinds, Ella Annette (AA)	Townsend	47	1902
Willimantic, Ct.			
Hines, Agnes Winifred (AA)	Spencer	48	1903
Hines, Margaret Mary (AA)	Worcester	51	1906
Hines, Theresa Josephine (A)	Spencer	50	1905
Hoadley, Alice Eldora (A)	Gardner	42	1898
Mrs. Charles A. Brown.			
Hoe, Lucy Alice (A)	Spencer	46	1901
Holbrook, Marion (A)	Worcester	20	1887
Died in Worcester, Nov. 15, 1895.			
Holden, Florence Goddard (AA)	Holden	45	1900
Holley, Ellen Margaret (AA)	Worcester	44	1899
Holman, Florence (A)	Millbury	20	1887
Hartford, Ct.			
Holmes, Fannie May (AA)	Worcester	43	1898
Holmes, Hilda Eleanor (A)	Worcester	48	1903
Tacoma, Wash.			
Holt, Mary Abbott	Norway, Me.	31	1892
Holter, Hilma (AA)	Worcester	45	1900
Hopkins, Anna Beatrice	Worcester	3	1877
Mrs. Anna B. Leland.			
Hopkins, Bertha Josephine (A)	Worcester	33	1893
Hopwood, Emma Ada (A)	Worcester	32	1893
Hopwood, Sarah Alice (A)	Worcester	28	1891
Horgan, Mary Elizabeth (A)	Worcester	11	1882
Mrs. John J. Brennan.			
Houghton, Augusta Seaver	Wilkinsonville	2	1877
Mrs. Louis E. Chase.			
Houghton, Marion Etta (AA)	Worcester	52	1907
Houghton, Mary Elizabeth	Worcester	5	1878
Mrs. C. David White, Washington, D. C.			
Howard, Ethel Merrill (A) [B.A. Radcliffe]	Medway	43	1898
Howe, Anna Wilmarth (A)	Worcester	37	1895
Mrs. Harry L. Dadmun.			
Howe, Caroline Elizabeth	Paxton	8	1880
Worcester.			
Hoy, Ellen Catharine (AA)	Worcester	49	1904
Hoyt, Ella Christine (AA)	Worcester	45	1900
Hubbard, Fanny Harriet (A)	Sunderland	48	1903
Hubley, Maud Budding (AA)	Worcester	46	1901

Name.	Residence.	Class.	Yr.
Hunt, Catherine Ellen Frances (AA)	Worcester	52	1907
Hunt, Henry Dwight (Ph.B. Yale)	Columbia, Ct.	23	1888
Hurlbut, Lena May (A)	Richford, Vt.	26	1890
Hurley, Anna Teresa (AA)	Worcester	52	1907
Hurley, Margaret Theresa (A)	Worcester	51	1906
Hutchins, Grace Agnes (A)	Templeton	33	1893
Mrs. Leon P. Alford, New York City.			
Ingalls, Lilla	Templeton	15	1884
Mrs. Albert D. Felch, Sunapee, N. H.			
Irwin, Ethel Montague (A)	Brookfield	42	1898
Worcester.			
Jackson, Louella Irene (A)	Worcester	37	1895
Mrs. Clayton O. Smith.			
Janes, Cora Belle	Worcester	42	1898
Jenkins, Bertha Elizabeth (AA)	Worcester	46	1901
Jenkins, Florence Selina (A)	Worcester	36	1895
Jenks, Mary Eliza (A)	Spencer	11	1882
Mrs. George S. Boutelle, Worcester.			
Jenks, Olive Rice	Spencer	3	1877
Mrs. Benjamin S. Crocker, New York City.			
Jennison, Grace Goodwin (A)	Worcester	41	1897
Jennison, Lucia Naomi	Templeton	3	1877
Cambridge.			
Jerome, Nellie Gertrude (A)	Worcester	21	1887
Mrs. Frank W. Teague, Roxbury.			
Johnson, Anna Miriam (A)	Worcester	23	1888
Johnson, Annie Devereaux	Worcester	2	1877
Mrs. James Logan.			
Johnson, Bertha Adair (A)	Grafton	48	1903
Johnson, Florence Louise (A)	Worcester	29	1891
Mrs. Louis E. B. Lamson.			
Johnson, Gertrude Imerson (A)	Coos, N. H.	38	1896
Johnson, Helen Clara (A)	Holden	43	1898
Johnson, Mary Alice	Westborough	19	1886
Mrs. George M. Howe, No. Brookfield.			
Johnson, Ruth Jenness	Coos, N. H.	45	1900
Jones, Anna Louise	Worcester	43	1898
Jones, Edith Jane (AA)	Worcester	49	1904
Jones, Florence Alice (AA)	Worcester	44	1899
Mrs. Arthur L. Cook, Brooklyn, N. Y.			

Name.	Residence.	Class.	Yr.
Jones, Lizzie Frances (A)	Lunenburg	10	1882
Joslin, Mary Ethel (A)	Worcester	50	1905
Joslin, Olive Mary (AA)	Worcester	50	1905
Died in Worcester, Dec. 22, 1906.			
Joy, Fanny Maud (A)	Manchester, N. H.	28	1891
Joyce, Alice Rebecca (AA)	Worcester	44	1899
Joyce, Frances Edna (A)	Worcester	36	1895
Joyce, Mary Elizabeth (A)	Worcester	19	1886
Judge, Josephine Veronica (A)	Worcester	46	1901
Kalaher, Helena Adelaide Marie	Worcester	2	1877
Kane, Gertrude Theresa (A)	Worcester	46	1901
Kane, Josephine Veronica (A)	Worcester	47	1902
Kane, Juliet Frances (A)	Worcester	39	1896
Kane, Mary Anne	No. Brookfield	8	1880
Mrs. John H. Howard. Died in No. Brookfield, March 26, 1906.			
Kane, Mary Frances (A)	Worcester	47	1902
Kean, Mary Ann	Worcester	3	1877
Mrs. James Early. Died in Worcester, Oct. 9, 1891.			
Keany, Katherine Veronica (A)	Hopkinton	43	1898
Kearney, Alice Irene (AA)	Worcester	52	1907
Keenan, Rose Eva (A)	Stoneham	32	1893
Mrs. William S. Coy.			
Kehoe, Anna Mary (A)	Milford	39	1896
Mrs. John J. Power, Worcester.			
Kehoe, Katherine Theresa (A)	Worcester	49	1904
Kelley, Anna Trask (A)	Worcester	9	1881
Kelley, Catherine Cecilia (A)	Warren	43	1898
Kelley, Cecilia Theresa (A)	Worcester	24	1889
Kelley, Katherine Agnes (AA)	Worcester	50	1905
Kemp, Cora Emma (A)	Worcester	21	1887
Kendall, Addie Eliza	Worcester	4	1878
Mrs. Addie E. Waitt.			
Kennard, Jamie Lynnie (AA)	Worcester	52	1907
Kennedy, Ellen Josephine (AA)	Worcester	52	1907
Kennedy, Grace Magdalen (AA)	Worcester	52	1907
Kennedy, Katherine Theresa (AA)	Worcester	44	1899
Kennedy, Margaret Christina (AA)	Worcester	47	1902
Kennedy, Mary Baptista (AA)	Worcester	49	1904
Kenney, Katie Elizabeth	Worcester	7	1879
Kerns, Theresa Eulalia (AA)	Worcester	52	1907

Name.	Residence.	Class.	Yr.
Kerrigan, Katharine Elizabeth (AA)	Worcester	47	1902
Kickham, Hannah Mary (A)	Worcester	12	1883
Kiley, Joseph Jerome (AA)	Worcester	48	1903
Killelea, Lillian Geraldine (A) Died in Worcester, Jan. 30, 1908.	Worcester	49	1904
Killelea, Margaret Frances (A)	Worcester	46	1901
Killelea, Mary Elizabeth (A)	Worcester	39	1896
Kilton, Inez Gertrude (AA)	Oxford	48	1903
King, Alice Louise (A) Mrs. Ernest F. Blood.	Charlton	37	1895
King, Emma Laura (AA)	Worcester	48	1903
King, Gertrude Mitchell	Nantucket	2	1877
King, Helen Maria (A)	Worcester	28	1891
King, Mary Jessie Mrs. Frank H. Buxton, Worcester.	Middleville, N. Y.	15	1884
Kinne, Effie Francis Mrs. Edwin D. Goodell, Brookfield.	Plainfield, Ct.	6	1879
Kinney, Benjamin West (A) Died in Troy, N. Y., Dec. 30, 1903.	Worcester	17	1885
Kirby, Margaret Veronica (AA)	Worcester	45	1900
Kirby, Myrtis Isabel (A)	Paxton	34	1894
Kneeland, Mabel Theresa (AA)	Worcester	47	1902
Kneeland, Sarah Elizabeth (A)	Worcester	35	1894
Kneeland, Sarah Matilda (A)	Worcester	40	1897
Knight, Abbie Curtis (A)	Worcester	21	1887
Knight, Marietta	Worcester	20	1887
Lahey, Margaret Elizabeth (AA)	Worcester	50	1905
Lahey, Mary Ellen (AA)	Worcester	49	1904
Lakin, Georgia Hudson (A) Mrs. Charles H. Dodd, Worcester.	Paxton	17	1885
Lamberton, Mary Ella (A)	Worcester	47	1902
Lane, Ralph Arthur (A) [A.B., Brown] San Juan, Porto Rico.	Worcester	45	1900
Larkin, Teresa Mary Mrs. Charles W. Carroll.	Worcester	29	1891
Latchford, Hannah Gertrude (AA)	Worcester	50	1905
Latchford, Mary Ellen (AA)	Worcester	45	1900
Lavin, Leonora Mary Frances (A)	Worcester	42	1898
Lawlor, Jennie May	E. Douglas	49	1904
Lawlor, Mary Anna (A)	No. Brookfield	47	1902

Name.	Residence.	Class.	Yr.
Lawrence, Grace May (AA)	Worcester	52	1907
Leach, Vera Vivian (A)	Worcester	52	1907
Pawtucket, R. I.			
Leahy, Katherine Cecilia (A)	Worcester	49	1904
Leahy, Margaret Veronica (AA)	Worcester	49	1904
Leahy, Mary Teresa (A)	Worcester	46	1901
Leathers, Mary (A)	Barre	30	1892
LeBeau, Ella (A)	Fall River	31	1892
Lee, Alice Alexis (A)	Spencer	52	1907
Lee, Annie Rosalind (AA)	Worcester	44	1899
Lee, Margaret Frances Gertrude (A)	Spencer	46	1901
Leland, Ida Etta (A)	Upton	22	1888
Mrs. Rowland G. Stockwell, Saundersville.			
Leonard, Alice Margaret (A)	Worcester	40	1897
Leonard, Etta Rosella (A)	Worcester	15	1884
Mrs. Irving E. Comins.			
Leonard, Flora Belle (A)	Sutton	52	1907
L'Esperance, Alphonsine Talon (A)	Worcester	13	1883
Died in St. Hyacinthe, Que., Jan. 1, 1887.			
Lester, Lula Heath (AA)	Creston, Ia.	46	1901
Lesure, Florence Julia Wheeler (A)	Worcester	38	1896
Mrs. E. Bert Johnson.			
Lewis, Mary Emma (AA)	Worcester	47	1902
Lewis, Mary Frye	Willimantic, Ct.	13	1883
Mrs. Edward E. Johnson, White Bear Lake, Minn.			
Libbey, Herbert Augustus (AA)	Worcester	43	1898
Liberty, May Louise Alden (AA)	Worcester	43	1898
Mrs. Charles E. Stewart, Tufts College.			
Lightbourn, Harriet	Worcester	8	1880
Mrs. Harry W. Cobb.			
Lincoln, Kate Ainsworth (A)	Worcester	40	1897
Mrs. Chester M. Fuller, Boston.			
Lincoln, Luta Belle (A)	Worcester	27	1890
Mrs. Robert N. Cundall, Stamford, Ct.			
Lindgren, Dagny Caroline (AA)	Holden	51	1906
Lindsay, Ellen French	Grafton	7	1879
Mrs. Albert B. Curtis, Worcester.			
Littlefield, Anna Maria (A)	Worcester	31	1892
Mrs. Arba S. Noyes, Whitinsville.			
Lobdell, Charlotte Lilian (A)	Holden	49	1904

Name.	Residence.	Class.	Yr.
Lockwood, Birdys Eliza (AA) . . .	Gardner . . .	45	1900
Mrs. Frederick B. Hicks.			
Lof, Louisa Christina (A) . . .	Worcester . . .	30	1892
Mrs. G. Axel Spongberg.			
Looney, Mary Teresa (A) . . .	Worcester . . .	50	1905
Loring, Edith Genevieve	Westborough . .	23	1888
Mrs. Richard H. Mooney, Worcester.			
Loring, Mary Alice (A)	Westborough . .	33	1893
Mrs. Mary L. Keyes, San Diego, Cal.			
Luby, Alice Louise (A)	Milford . . .	46	1901
Luby, Mary (A)	Worcester . . .	38	1896
Luce, Sadie Eleanor (AA) . . .	Worcester . . .	49	1904
Lundberg, Esther (AA)	Worcester . . .	47	1902
Lyford, Ella Jane	Spencer . . .	1	1876
Died in Worcester, Jan. 30, 1891.			
Lyford, Joseph Chauncey	Spencer . . .	1	1876
Lynch, John Edward	Worcester . . .	14	1884
Lynch, Josephine Gertrude (A) . .	Worcester . . .	40	1897
Mrs. Edward A. D. Moss.			
Lynch, Mary Teresa (A)	Worcester . . .	40	1897
MacCarthy, Louise Bernadette (A) . .	Worcester . . .	47	1902
MacDermott, Eleanor Elizabeth . .	Worcester . . .	48	1903
MacDonald, Mary Susan Rachel (A) .	Spencer . . .	38	1896
Mrs. Patrick J. Donnelly.			
Mack, Mary Evelyn (A)	Millbury . . .	37	1895
Mack, Sarah Etta (A)	Millbury . . .	46	1901
Died in Millbury, Sept. 4, 1903.			
Mackin, Mary (A)	Worcester . . .	22	1888
Died in Worcester, Aug. 17, 1889.			
Macomber, Fanny Richards Brewer (A) .	Worcester . . .	22	1888
Mrs. Frank E. Elwell, Rockport.			
Mahan, Rosa Helena (A)	Worcester . . .	28	1891
Maher, Ellen Theresa (A) . . .	Worcester . . .	42	1898
Mangan, Ella Veronica (A) . . .	Worcester . . .	46	1901
Mann, Julia Ardelle (A)	Blackstone . .	11	1882
Millville.			
Maroney, Mary Agnes (A) . . .	Worcester . . .	32	1893
Marsh, Alice Elizabeth	Leicester . . .	24	1889
Mrs. Frederick D. Libby. Died in Leicester, Sept. 12, 1899.			
Marsh, Edith Maria	Leicester . . .	22	1888
Mrs. Loriston K. Amsden, Springfield.			

Name.	Residence.	Class.	Yr.
Marshall, Mary Alice	Still River	13	1883
Martin, Fransess Dolbell Mrs. Adam Creelman, Hillburn, N. Y.	Worcester	10	1882
Mason, Ada Alvera Died in Worcester, May 5, 1890.	Worcester	17	1885
Mason, Alice Caroline Mrs. George F. Barnard.	Worcester	9	1881
Mason, Isadore Helen (A)	Gardner	42	1898
Mathews, Ellen Theresa (A)	Worcester	45	1900
Mathews, Katherine (A) Mrs. Hugh J. McCaffrey, Worcester.	Westborough	24	1889
Mathews, Margaret Mary (A)	Worcester	45	1900
Matthews, Edwin Scott, B.S.	Worcester	11	1882
Matthews, Josephine Belle (A) Mrs. Wilfred F. Daggett, Proctor, Vt.	Worcester	37	1895
Matthews, Marietta (A)	Worcester	34	1894
Matthews, Mary Agnes (AA)	Worcester	50	1905
Maynard, Carrie Lauretta (A) Mrs. William A. Davison. Died in Worcester, Nov. 10, 1899.	Worcester	19	1886
Maynard, Florence (AA)	Worcester	47	1902
Maynard, Harriet Howe	Townsend	26	1890
McAuliffe, Mary Annetta (A)	Uxbridge	38	1896
McAuliffe, Mary Katherine (AA)	Worcester	50	1905
McBride, Mary Anne (A)	Worcester	16	1885
McCabe, Marcella Gay (AA)	Worcester	48	1903
McCaffrey, Mabel Veronica (AA)	Clinton	48	1903
McCambridge, Ida Marion (A) Mrs. Thomas J. Lee, Brighton.	Worcester	10	1882
McCann, Alice Theresa (AA)	Worcester	46	1901
McCann, Margaret Jane Died in Worcester, Jan. 10, 1908.	Worcester	2	1877
McCann, Mary (A) Mrs. John A. Johnson, Chicago, Ill.	Leominster	15	1884
McCann, Matthew Robert, Jr., A.B.	Worcester	c. s.	1904
McCarthy, Katherine Teresa (A)	Worcester	42	1898
McCarthy, Katie Ann Mrs. Thomas F. Boyle.	Worcester	3	1877
McCarthy, Mary Veronica (A)	Worcester	50	1905
McCauley, George Francis, A.B.	Worcester	c. s.	1901

Name.	Residence.	Class.	Yr.
McCormick, Emma Martha (A)	Spencer	21	1887
Mrs. Albert B. Prouty.			
McCormick, Mary Emily (A)	Worcester	9	1881
Mrs. Edward W. Erwin.			
McCormick, Sarah Ann (A)	Worcester	24	1889
McCourt, Elizabeth Bernard (A)	Worcester	36	1895
McDermott, Ellen Gertrude (A)	Worcester	38	1896
McDermott, Margaret Gertrude (A)	Worcester	46	1901
McDonald, Amanda Murray (A)	Worcester	40	1897
Mrs. William D. Hicks.			
McDonald, Maria Gertrude (AA)	Holden	44	1899
McDonnell, Hannah Teresa (A)	Worcester	38	1896
McDonnell, Nellie Agnes (AA)	Worcester	44	1899
McElroy, Katherine Elizabeth Margaret (AA)	Worcester	46	1901
McEvoy, Katherine Veronica (A)	Worcester	50	1905
McFarland, Charlotte (A)	Worcester	27	1890
McFarland, Elizabeth	Sutton	20	1887
Died in Sutton, Jan. 7, 1891.			
McGauley, Sara Helen (AA)	Worcester	52	1907
McGauley, Susan Agnes (A)	Worcester	50	1905
McGillicuddy, Ellen Gertrude (A)	Worcester	16	1885
Mrs. Michael J. Halloran. Died in Worcester, June 3, 1892.			
McGillicuddy, Ellen Teresa (A)	Worcester	32	1893
McGillicuddy, Maria (A)	Worcester	43	1898
McGillicuddy, Mary Agnes	Worcester	13	1883
McGourty, Alice Anne Veronica (A)	Worcester	50	1905
McGowan, Margaret Rose (A)	Worcester	37	1895
McGrath, Annie Teresa (A)	Worcester	27	1890
McGrath, Mary Frances (A)	Worcester	38	1896
McHugh, Catherine Agnes (A)	Worcester	45	1900
McHugh, Catherine Maria (A)	Worcester	29	1891
McHugh, Elizabeth Gertrude (A)	Worcester	39	1896
McInerny, Ellen Theresa (A)	Worcester	41	1897
McIntire, Daniel Bernard, A.B.	Worcester	c. s.	1899
McKenna, Mary Frances (AA)	Worcester	50	1905
McKeon, Catherine Frances (AA)	Worcester	50	1905
McKeon, Francis Patrick, A.M.	Worcester	c. s.	1881
McLaughlin, Ethel Gertrude (A)	Worcester	47	1903
Died in Worcester, March 18, 1904.			
McLaughlin, Maria (A)	Millbury	37	1895

Name.	Residence.	Class.	Yr.
McLeod, Mabelle (A)	Worcester	50	1905
McLoughlin, Kate Agatha	Worcester	6	1879
McMahon, Agnes (A) Mrs. John F. McCartney.	Worcester	28	1891
McMahon, Elizabeth Clare (A)	Worcester	39	1896
McManus, Elizabeth Gertrude (AA)	Worcester	44	1899
McManus, Frances Elizabeth (AA) Mrs. John M. Buckley.	Worcester	42	1898
McManus, Margaret Ellen (A)	Worcester	47	1902
McNamara, Katherine Camilla (A)	Worcester	46	1901
McNulty, Julia Emmeline (AA)	Worcester	44	1899
McNulty, Marietta (A)	Worcester	29	1891
McPartland, Anna Maria (A) Mrs. Aloysius B. Kennedy, Rochdale.	Leicester	34	1894
McQuaid, Anna Jane Adelaide (AA)	Worcester	44	1899
McQuaid, Gertrude (A)	Worcester	47	1902
McQuaid, Katharine Louise (A)	Worcester	32	1893
McTiernan, Anna Bernardine (AA)	Worcester	46	1901
McTiernan, Ellen Agnes (A) Mrs. Francis Flynn.	Worcester	24	1889
McTiernan, Mary Florence (A)	Worcester	49	1904
Melanefy, Anna Gertrude (A) Died in Worcester, Nov. 30, 1885.	Worcester	15	1884
Meriam, Alice Eliza Mrs. Alfred W. Burrill, No. Brookfield.	Worcester	8	1880
Metcalf, Anna Walcott (A) Mrs. Leo V. Friedman, Boston.	Arnold's Mills, R. I.	44	1899
Meyers, Eliza Jane (A)	Worcester	37	1895
Midgley, Alice Agnes (A) Providence, R. I.	Worcester	47	1902
Millea, Jane Elizabeth (A)	Worcester	46	1901
Milliken, Annie York (A)	Worcester	26	1890
Mitchell, Mabelle Elizabeth (AA)	Shrewsbury	49	1904
Mitchell, Rose Estella (AA)	Shrewsbury	52	1907
Mongovan, Gertrude Elizabeth (AA)	Worcester	52	1907
Mongovan, Margaret Agnes (AA)	Worcester	47	1902
Monroe, Nelly Francene (A) Mrs. Nellie M. Kinney, Melrose Highlands.	Rutland	18	1886
Mooney, Frances Clare (AA)	Worcester	51	1906
Mooney, Richard Henry, A.M.	Worcester	c. s.	1881

Name.	Residence.	Class.	Yr.
Moore, Anna Grace (A)	Worcester	26	1890
Mrs. M. Clifford Allen, East Orange, N. J.			
Moore, Josephine Clarabel (A)	Worcester	50	1905
Moore, Mabel Catherine (A)	Worcester	48	1903
Moran, Anna Mary (A)	Worcester	38	1896
Died in Cambridge, Feb. 1, 1908.			
Moran, Elizabeth Jane (A)	West Boylston	40	1897
Mrs. Edward Fox, Clinton.			
Moreau, Katherine Isabelle (A)	No. Brookfield	40	1897
Mrs. Conrad R. Bennett, Worcester.			
Morey, Alice Mabel (A)	Shrewsbury	51	1906
Mrs. William O. Spooner, Weston.			
Morey, Isabel Pemberton	W. Brookfield	5	1878
Died in West Brookfield, June 22, 1907.			
Morgan, Helen Grace (AA)	Worcester	46	1901
Morrill, Jeannette (A)	Benton, N. H.	23	1888
Morrison, Loretta Frances (AA)	Worcester	52	1907
Morrison, Mabel Dora	Worcester	29	1891
Mrs. Richard H. LePoer.			
Morrissey, Mary Agnes (A)	Worcester	16	1885
Morrissey, Mary Catherina (A)	Worcester	12	1883
Mrs. Mary C. Holian.			
Morse, Addie Eliza (AA)	Canton	44	1899
Morse, Cora Lillis (A)	Worcester	31	1892
Mrs. Daniel L. Merrill.			
Morse, Mabel Sarah (A)	Gardner	42	1898
Mrs. Ralph C. Glazier, Johnstown, Pa.			
Moulton, Grace Gertrude (AA)	Holden	50	1905
Moynihan, Ellen Elizabeth (AA)	Worcester	43	1898
Moynihan, Mary Charlotte (AA)	Worcester	48	1903
Mulcahy, Hannah Elizabeth (A)	Sterling	43	1898
Mullane, Mary Ellen (A)	Milford	42	1898
Mullany, Catherine Pauline (A)	Worcester	35	1894
Mullany, Margaret (A)	Worcester	46	1901
Mullany, Winifred Agnes (AA)	Worcester	47	1902
Murdock, Florence Jessie (A)	Webster	38	1896
Mrs. Sidney H. Burchell, Surrey, Eng.			
Murphy, Anne Gertrude (A)	Worcester	34	1894
Murphy, Annie Elizabeth (AA)	Worcester	44	1899
Murphy, Elizabeth Rose (A)	Worcester	46	1901
Murphy, Gertrude Lucretia (A)	Worcester	47	1902

Name.	Residence.	Class.	Yr.
Murphy, Honora Lucy (A)	Worcester	21	1887
Murphy, Mary Elizabeth	Worcester	2	1877
Murray, Amy (A) Mrs. Walter E. Bigelow.	Worcester	26	1890
Murray, Anna Maria	Worcester	3	1877
Murray, Henrietta Agnes	Worcester	7	1879
Murray, Rupert Henry New York City.	Worcester	26	1890
Nagle, Mary Elizabeth (AA)	Worcester	52	1907
Nash, Gertrude Emma (A)	Worcester	23	1888
Nash, Grace Anna (A)	Worcester	44	1899
Nash, Inez Louise (AA)	Worcester	48	1903
Nelson, Alice Sarah (AA) Chester, Vt.	Worcester	45	1900
Nevins, Catherine Theresa (A)	Nantucket	9	1881
Newbury, Delia Isabel (A) Mrs. Willis E. Knowlton. Died in Shrewsbury, July 15, 1903.	Worcester	16	1885
Newell, Anna Maria (A)	Southbridge	38	1896
Newell, Annie Ward (A)	Millbury	15	1884
Newton, Abigail Frary (A) Mrs. George W. Nims, Miller's Falls.	Greenfield	31	1892
Newton, Anna Harriet Mrs. Fred W. Barnes. Died in Framingham, May 18, 1900.	Paxton	7	1879
Newton, Edith Gertrude	Westminster	31	1892
Newton, Georgiana Maria (A)	Worcester	9	1881
Newton, Grace Lamson (A)	Oakdale	24	1889
Newton, Marianna Mrs. Henry E. Chace, Fall River.	Worcester	1	1876
Newton, Mary Jane (A) Mrs. Charles H. Perry, Worcester.	Greenfield	21	1887
Newton, Lydia Mertice	Auburn	42	1898
Nichols, Jessie Moore	Auburn	13	1883
Nick, Mabel Margaret (A) Mrs. John C. Davis, Bristol, R. I.	Worcester	37	1895
Nield, Rebecca Louise (A)	Millbury	31	1892
O'Connell, Mary Ellen Camilla (A) Mrs. John F. Gannon.	Worcester	34	1894
O'Connell, Nona Rachael (AA)	Worcester	51	1906
O'Connor, Denis Francis, A.B. Denis F. O'Connor, M.D.	Worcester	c. s.	1895

Name.	Residence.	Class.	Yr.
O'Connor, Georgiana May (A)	Worcester	29	1891
O'Connor, Katherine Veronica (AA)	Worcester	45	1900
O'Connor, Mary Catherine (A)	Worcester	27	1890
Died in Worcester, Aug. 14, 1895.			
O'Connor, Mary Frances (AA)	Worcester	45	1900
O'Connor, Mary Gertrude (A)	Worcester	45	1900
O'Connor, Sabina Gertrude (AA)	Worcester	44	1899
O'Day, Annie Gertrude (A)	Worcester	36	1895
O'Donnell, Margaret Helen (A)	Worcester	48	1903
Oehme, Eugenie Martha (A)	Worcester	46	1901
O'Flynn, Thomas Francis, B.S.	Worcester	c. s.	1898
O'Gara, Alice Jane (AA)	Spencer	50	1905
O'Gorman, Agnes Josephine (A)	Worcester	17	1885
Mrs. Joseph E. Underwood.			
O'Gorman, Anastasia Leone (A)	Worcester	35	1894
Mrs. Dennis H. Mahony, Boston.			
O'Gorman, Helen Austina (A)	Worcester	35	1894
O'Grady, Mary Cecilia (A)	Worcester	40	1897
O'Gready, Mary Alice (A)	Worcester	23	1888
Mrs. Aloysius J. Doon, Natick.			
O'Hara, Abigail Loretta (A)	Worcester	21	1887
O'Keefe, Helena Bridget	Worcester	15	1884
Mrs. Francis Harrington, Providence, R. I.			
O'Leary, Saidie Parsons (AA)	Worcester	46	1901
Oliver, Grace Elizabeth (A)	Worcester	45	1900
O'Malley, Sarah Anne (A)	Worcester	41	1897
Mrs. George F. Madaus.			
O'Neil, Elizabeth Annette (AA)	Worcester	48	1903
O'Neil, Ellen Agnes (A)	Worcester	24	1889
Mrs. John W. Sheehan.			
O'Neil, Mary Elizabeth (A)	Worcester	40	1897
O'Reilly, Mary Agnes (A)	Worcester	42	1898
Mrs. Joseph J. Riedl.			
Ormsby, Martha Eliza (A)	Brookfield	40	1897
Osberg, Annette Mary Gurli (AA)	Worcester	51	1906
Osborn, Helen Louise (A)	Worcester	29	1891
Mrs. Lyman H. Morse, Still River.			
Osgood, Mabel Ellsworth (A)	Barre	35	1894
Osterberg, Martha (A)	Worcester	46	1901

Name.	Residence.	Class.	Yr.
Overend, Mary Gertrude (A)	Worcester	22	1888
Mrs. Thomas F. Doon.			
Paige, Carrie Louise (A)	Hardwick	16	1885
Mrs. Edward S. Frary, Berlin, N. Y.			
Paige, Cora Almira (A)	Worcester	22	1888
Mrs. Andrew O'Connor, Holden.			
Paige, Dora Alvira (A)	Worcester	22	1888
Mrs. Arthur C. Adams. Died in Worcester, May 14, 1901.			
Paine, Ethel Julia (AA)	No. Woodstock, Ct.	50	1905
Paine, Olive Allen (AA)	No. Woodstock, Ct.	50	1905
Painter, Edwin Thomas, B.S.	Worcester	7	1879
Edwin Thomas Painter, M.D. Died in Redlands, Cal., Jan. 22, 1900.			
Parker, Annie Belle (A)	Worcester	31	1892
Parker, Kate Evans (A)	Worcester	26	1890
Westborough.			
Parker, Margaret Emeline Lee (A)	Lynn	50	1905
Parkhurst, Ruth Ella (A)	Templeton	46	1901
Eugene, Oregon.			
Parrott, Rose Alba (A)	Worcester	38	1896
Parsons, Ida May (A)	Holden	16	1885
Partridge, Hattie Louise (A)	Worcester	20	1887
Partridge, Minnie	Medway	26	1890
Patten, Mary Elizabeth	Danby, Vt.	24	1889
Died in Waltham, Dec. 16, 1901.			
Paul, Armina Lillian	Worcester	4	1878
Mrs. James C. Stewart. Died in Worcester, Sept. 13, 1893.			
Pearl, Grace Emily (A)	Southborough	11	1882
Mrs. Albert C. Brown. Died in Fitchburg, Feb. 20, 1891.			
Peck, Martha Eveline (A)	Rowe	32	1893
Peckham, Bertha May (A)	Southborough	9	1881
Mrs. Elmer I. Balcom, Whitinsville.			
Peirce, Emma Sophronia	Leicester	8	1880
Died in Worcester, March 26, 1884.			
Peirce, Susan Augusta (A)	W. Boylston	19	1886
Died in W. Boylston, April 27, 1888.			
Pelican, Ida Frances (A)	Worcester	46	1901
Mrs. Wilfred A. Midgley, Auburn.			
Pellet, Emily Beverly (A)	Worcester	31	1892
Penniman, Abby Louise (A)	Worcester	19	1886
Perkins, Amy Gertrude (A)	Templeton	36	1895

Name.	Residence.	Class.	Yr.
Perkins, Mary Evelyn (AA)	Worcester	49	1904
Mrs. Albert H. Shepardson, Baldwinville.			
Perrin, Jennie Mitchell	Westborough	13	1883
Mrs. Frederick A. Richardson, Worcester.			
Perry, Alice Jennie (A)	Worcester	36	1895
Mrs. William H. Bowman.			
Perry, Mary Gertrude (A)	Sutton	35	1894
Mrs. Francis V. Randall, Gardner.			
Peterson, Hilma (A)	Worcester	36	1895
Mrs. Herman Young, New York City.			
Phelon, Belle Frances	Worcester	31	1892
Phelps, Alice Valentine	Worcester	13	1883
Died in Milton, Feb. 4, 1901.			
Pierce, Bessie Sterling (A)	Worcester	40	1897
Pierce, Nellie Louisa	Chesterfield, N. H.	8	1880
Mrs. Frederic W. Fogg, Dorchester.			
Pike, Harriet Bertha (A)	Worcester	40	1897
Mrs. Charles W. Evans.			
Piper, Ethel Marion (A)	Newton Upper Falls	42	1898
Piper, Mabel (A)	Worcester	12	1883
Mrs. Orestes T. Doe, Franklin.			
Platt, Grace (A)	Newfane, Vt.	29	1891
Mrs. Edward R. Smith, Cottage City.			
Plimpton, Emma Miller	Northbridge	7	1879
Plumer, Alice Cressy (A)	Maxwell, Neb.	24	1889
Plunkett, Alice Anne Genevieve (AA)	Worcester	44	1899
Brooklyn, N. Y.			
Poland, Lucy Reed (A)	Worcester	21	1887
Pond, Emily Elizabeth (A)	Shrewsbury	49	1904
Porter, Annie Brown (A)	Manchester, N. H.	23	1888
Died in Manchester, N. H., Sept. 16, 1891.			
Porter, Mary Brown (A)	Louisville, Ky.	28	1891
Mrs. J. M. Ringo, Shively, Ky.			
Potter, Elizabeth Adelaide	Worcester	10	1882
Powell, Elizabeth (AA)	Worcester	51	1906
Power, Katherine Bernardine (A)	Worcester	42	1898
Power, Katherine Loretta (AA)	Worcester	49	1904
Power, Mary Ellen (AA)	Cambridge	46	1901
Power, Mary Teresa (A)	Worcester	21	1887
Power, Mary Veronica (AA)	Worcester	47	1902

Name.	Residence.	Class.	Yr.
Powers, Alice Anna (AA)	Worcester	47	1902
Powers, Bridget Veronica (AA)	Uxbridge	51	1906
Powers, Nellie Eva (A)	Westborough	42	1898
Pratt, John Joseph (A)	Worcester	40	1897
Pratt, Lucy Adelaide, A.B.	Worcester	c. s.	1893
Mrs. Charles L. Short.			
Prentice, Frances May (A)	Westborough	16	1885
Mrs. Fred. S. Dearborn, Worcester.			
Proctor, Alice Vara	Spencer	1	1876
Mrs. Nathan A. Cobb, Falls Church, Va.			
Proctor, Mary Ella (A)	Worcester	10	1882
Mrs. Henry B. Quimby. Died in Kansas City, Mo., Dec. 26, 1900.			
Proctor, Miriam Frances (A)	Spencer	21	1887
Prouty, Helen Maria (AA)	No. Brookfield	50	1905
Putnam, Effie Rilla	Sutton	30	1892
Mrs. G. Newton Burhoe, Ashland.			
Putnam, Hattie Stearns	Worcester	6	1879
Putnam, Jeannette Maria	Northbridge	2	1877
Mrs. Jeannette P. Clark, Auburndale.			
Quinlan, Avis Mary (AA)	Worcester	50	1905
Quinland, Edward Aloysius, A.B.	Worcester	c. s.	1882
Quinn, Ella Martha (AA)	Worcester	50	1905
Quinn, Julia Agnes (A)	Worcester	18	1886
Quinn, Mabel Rosanna (AA)	Worcester	48	1903
Quinn, Mary Agnes (A)	Worcester	23	1888
Rafferty, Alice Kerning (A)	Worcester	41	1897
Ralph, Anne Teresa Veronica (A)	Worcester	50	1905
Ranger, Annie Bush (A)	Worcester	10	1882
Mrs. Elmore F. Johnson.			
Rankin, Frances Mabel (AA)	Worcester	46	1901
Rawson, Eliza Gallup (A)	Worcester	34	1894
Reardon, Frances Elizabeth (A)	Worcester	50	1905
Reeby, Edith Jane (A)	Grafton	51	1906
Reed, Elsie Gertrude (A)	Worcester	38	1896
Mrs. Albert C. Conger.			
Regan, Adeline Covell (AA)	Gardner	45	1900
Regan, Catherine (A)	Gardner	32	1893
Johannesburg, South Africa.			
Regan, Ellen Frances (AA)	Worcester	49	1904
Regan, Mary Elizabeth (A)	Worcester	47	1902

Name.	Residence.	Class.	Yr.
Regan, Mary Helen (A)	Gardner	39	1896
Mrs. Daniel A. Leamy, Allentown, Pa.			
Reidy, George Edward, A.B.	Worcester	c. s.	1901
Remington, Grace Emeline (A)	Worcester	24	1889
Mrs. Angelo Truda.			
Rice, Lilla Maria	Grafton	4	1878
Mrs. Lilla M. Ware.			
Ridler, Lucy Amelia (A)	Worcester	40	1897
Ridler, Mary Elizabeth (A)	Worcester	29	1891
Riedl, Joseph John (A)	Worcester	47	1902
Riordan, Joanna Frances (A)	Worcester	38	1896
Robbins, Julia Marion (A)	Worcester	39	1896
Mrs. Gideon Dickinson, Oakdale.			
Robbins, Nellie Abbie (A)	Rochester, N. Y.	14	1884
Mrs. Henry W. Sykes, Pittsfield.			
Robinson, Cora Deborah Elizabeth (A)	Worcester	20	1887
Robinson, Elizabeth Nettie	Templeton	9	1881
Mrs. William S. Hincks, Providence, R. I.			
Rogers, Bertha May	Somerville	41	1897
Rogers, May Caroline (A)	Worcester	21	1887
Mrs. Charles O. Rogers, Atlantic.			
Rogers, Mary Helen (A)	Holden	27	1890
Mrs. Willard H. Morse, Spencer.			
Rogers, Sarah Elizabeth	Worcester	6	1879
Mrs. Edwin N. Sanderson. Died in Brooklyn, N. Y., June 8, 1905.			
Roi-Portelance, Mary Anna (AA)	Worcester	44	1899
Mrs. Joseph E. Faucher.			
Rollison, Sara Elizabeth (A)	Worcester	24	1889
Mrs. Sara E. Murphy, Somerville.			
Rolston, Edith Marietta (A)	Worcester	15	1884
Rolston, Estella Virginia (A)	Worcester	13	1883
Mrs. Louis L. Balch, New York City.			
Ronayne, Elizabeth Eleanor (AA)	Worcester	49	1904
Springfield.			
Rourke, Mary Agnes	Worcester	7	1879
Rourke, Sarah Helena (AA)	Worcester	46	1901
Rowell, Daisy Madlyn (A)	Webster	49	1904
Ruggles, Hattie May (A)	Worcester	19	1886
Russell, Olive (A)	Worcester	24	1889
Russell, Sarah Agnes (A)	Amherst	27	1890
Mrs. Rasmus Johnson, Arlington, N. J.			

Name.	Residence.	Class.	Yr.
Ryan, Elizabeth Faustina (A)	Worcester	47	1902
Ryan, Florence Evangeline (AA)	Worcester	48	1903
Ryan, Mary Baptista (A)	Worcester	40	1897
Ryan, Mary Teresa (A)	Worcester	36	1895
Ryder, Gertrude Elvira (A)	Auburn	36	1895
Salmon, Nora Teresa (AA)	Worcester	46	1901
Sanborn, Mary Abbie Mrs. George B. Paddock, Oak Park, Minn.	W. Baldwin, Me.	7	1879
Sanders, Edna (AA) Mrs. George A. Mathews, Jr., New Haven, Ct.	Worcester	46	1901
Sanderson, Jeannie Elizabeth (A) Mrs. Sydney H. Elliot.	Worcester	13	1883
Sargent, Harriet Betsey Brooklyn, N. Y.	Gardner	5	1878
Sargent, Jennie Vylena (A)	W. Boylston	48	1903
Saunders, Ada Dora (A) Mrs. Ada S. Dodd.	Worcester	11	1882
Sawin, Grace Bangs (A) Mrs. William L. Boutwell, Medford.	Athol	33	1893
Sawtelle, Lou Frances Mrs. Arthur D. Putnam.	Worcester	25	1889
Sawyer, Hazel Isabelle (A)	Berlin	52	1907
Sawyer, Sarah Lydia Mrs. John W. Jigger, Hyde Park.	Fitchburg	10	1882
Sayle, Harriet Ashton (A)	Worcester	42	1898
Sayle, Katherine (A)	Worcester	30	1892
Sayle, Mary Ellen (A)	Worcester	47	1902
Schofield, Ellen Margaret (AA) Webster.	Worcester	51	1906
Schultz, Mary Ida (A) Mrs. G. Alston Tripp.	Worcester	33	1893
Scott, Louise Amanda (A) Mrs. Fred A. Horton, Piermont, N. H.	Worcester	34	1894
Scott, Margaret (A) Worcester.	Burlington, Vt.	18	1886
Scott, Mary Louise (A)	Worcester	33	1893
Scruton, Jeannette Witherby (A) Montclair, N. J.	Canton, N. Y.	26	1890
Scully, Mary Catharine (AA)	Worcester	52	1907
Scully, Mary Ellen (AA)	Worcester	52	1907

Name.	Residence.	Class.	Yr.
Seagrave, Florence Louise (A)	Uxbridge	27	1890
Mrs. Albertus D. Mathewson. Died in Uxbridge, Jan. 29, 1905.			
Sears, Anna Moore (A)	Millbury	39	1896
Sears, Mabel Harriet (AA)	Worcester	45	1900
Sears, Willarette Carpenter (A)	Worcester	50	1905
Seavey, Mary Lucy (A)	Worcester	15	1884
Seavey, Rose Isabelle	Worcester	8	1880
Mrs. Rose S. Howe, Baldwinville.			
Setright, Susanna Veronica (AA)	Webster	51	1906
Shanahan, Elizabeth Genevieve (AA)	Worcester	45	1900
Shannon, Elizabeth Anna (AA)	Worcester	46	1901
Mrs. Herbert A. Ballou.			
Sharkey, Mary Teeling (A)	Worcester	42	1898
Sharry, Elizabeth Teresa (A)	Worcester	42	1898
Shea, Daniel Lawrence (A)	Worcester	47	1902
Shea, Katherine Gertrude (AA)	Worcester	50	1905
Sheehan, Annie Maria (A)	Millbury	40	1897
Mrs. Patrick J. Mackin.			
Sheehan, Hannah (A)	Whitinsville	16	1885
Mrs. Matthew J. P. McCafferty, Worcester.			
Sheffield, Jane Eleanor (A)	Worcester	45	1900
Mrs. Roy W. Moore, Schenectady, N. Y.			
Shepherd, Bessie Flora (AA)	Guilford, Me.	47	1902
Mrs. Charles P. Turner.			
Sherman, Minnie Willietta	Worcester	3	1877
Shewbrooks, Helen Miner (A)	Holden	50	1905
Shor, Amelia Esther (AA)	Worcester	51	1906
Short, Mary Ann Agnes (A)	Worcester	24	1889
Mrs. Edward H. Flaherty.			
Shute, Abby Brewer	Auburn	7	1879
Silk, Ellen Madeline Howard (A)	Spencer	49	1904
Simonds, Katherine Frances (A)	Ashby	39	1896
Skerrett, Sarah Veronica (AA)	Worcester	46	1901
Smith, Anna Maud	Worcester	3	1877
Mrs. Otis A. Merrill. Died in Lowell, April 30, 1886.			
Smith, Anna Philena	Plainfield, Ct.	8	1880
Smith, Anna Theresa (A)	Worcester	12	1883
Smith, Carrie Angelicia	Worcester	5	1878
Mrs. Herbert W. Chamberlain.			
Smith, Elizabeth Florentine (AA)	Worcester	50	1905

Name.	Residence.	Class.	Yr.
Smith, Ella Louise (A)	Worcester	26	1890
Mrs. Edwin C. Perkins, Jamaica Plain.			
Smith, Julia Winifred (A)	Worcester	22	1888
Smith, Kate Beatrice (AA)	Worcester	46	1901
Smith, Kate Emogene (A)	Florence	21	1887
Smith, Lilian Ainsworth (A)	Dudley	20	1887
Boston.			
Smith, Lucelia Holt (AA)	Worcester	44	1899
Smith, Mary Alice (A)	Worcester	24	1889
Mrs. Melville D. Frost, Roslindale.			
Smith, Margaret Bernadette (A)	Worcester	45	1900
Smith, Mary Celia (A)	Worcester	12	1883
Smith, Mary Gertrude (A)	Worcester	13	1883
Mrs. James M. Cronin, Millbury.			
Smith, Maude Mary	Grafton	8	1880
Mrs. Samuel G. Lynn, Whitinsville.			
Smith, Millie Frances (AA)	Worcester	48	1903
Mrs. Edward J. Meacham, Holyoke.			
Smith, Minnie Ruth (AA)	Worcester	47	1902
Smith, Rose Evangeline (AA)	Worcester	47	1902
Smythe, Fanny Louise	Worcester	4	1878
Mrs. John F. Kyes. Died in Worcester, April 19, 1882.			
Sprague, Adeline Estelle	Worcester	6	1879
Mrs. Fred. F. Sprague.			
Sprout, Jennie Melenda	Worcester	11	1882
Died in Worcester, Feb. 24, 1886.			
Stalker, Mary Grace (A)	Worcester	30	1892
St. Amour, Mary Florence (AA)	Worcester	46	1901
Starkey, Effie Maria (A)	Worcester	38	1896
Starkey, Netty Anna (A)	Worcester	25	1889
Stearns, Harriette Inez (AA)	Worcester	50	1905
Stearns, Mary Eliza	Barre	35	1894
Somerville.			
Stearns, Minnie Belle (A)	Leominster	22	1888
Mrs. George P. Taylor, Springfield.			
Stevens, Ida Louise	Worcester	31	1892
Mrs. Willis C. Whitney, Princeton.			
Stevenson, Isabelle (A)	Worcester	36	1895
Mrs. John W. Stewart, Ware.			
Stevenson, Katie (A)	Worcester	25	1889
Mrs. Daniel C. Turner, New York City.			

Name.	Residence.	Class.	Yr.
Stewart, Agnes Rose (A)	Worcester	13	1883
Mrs. Alexander Bruce.			
St. John, Elizabeth Mary (AA)	Worcester	48	1903
Stockdale, Louise Adelia (A)	Worcester	21	1887
Stone, Angenette Ethelinda (A)	Northbridge	9	1881
Mrs. John K. Fancher, Dodge Centre, Minn.			
Stone, Bertha Maria (A)	Auburn	29	1891
Died in Webster, July 26, 1894.			
Stone, Blanche May (A)	Auburn	38	1896
Mrs. Justin M. Putnam, Charlton.			
Stone, Caroline Isabel (A)	Auburn	10	1882
Mrs. William Woodward, Worcester.			
Stowell, Anna Daniels (A)	Worcester	11	1882
Mrs. George H. Johnson, Paxton.			
Stratton, Mary Florence (A)	Millbury	11	1882
Mrs. Walter N. Walling, Auburndale.			
Stratton, Maud Louise	Millbury	41	1897
Strong, Flora Addie	Starksboro, Vt.	23	1888
Mrs. Frank M. Wethered, Worcester.			
Studley, Edith Maria (A)	Worcester	27	1890
Sullivan, Agnes Teresa (AA)	Worcester	46	1901
Sullivan, Annie Lillian (A)	Worcester	26	1890
Died in New York City, March 17, 1908.			
Sullivan, Helen Bernardine (AA)	Worcester	46	1901
Sullivan, Jane Hilda (AA)	Worcester	49	1904
New York City.			
Sullivan, Katharine Teresa (AA)	Worcester	47	1902
Sullivan, Margaret Gertrude (A)	Worcester	23	1888
Sullivan, Mary Agnes (A)	Worcester	49	1904
Sullivan, Mary Veronica (AA)	Worcester	51	1906
Sweetser, Carrie Melinda (A)	Worcester	17	1885
Mrs. Albert A. Gordon, Jr.			
Sykes, Marietta	Blackstone	4	1878
Mrs. Edward D. Brown, Minneapolis, Minn.			
Taft, Abbie Josephine (A)	Worcester	13	1883
Taft, Dorothy	Mendon	24	1889
Springfield.			
Taft, Susan Clifford (A)	Worcester	38	1896
Tainter, Jennie Matilda (A)	Worcester	9	1881
Mrs. James H. Sutton.			

Name.	Residence.	Class.	Yr.
Tandy, Mary Elizabeth Talbot Mrs. William T. Parsons, Holden.	Athol	16	1885
Tatman, Alice Alberta (A) Mrs. Arthur E. Hayer.	Worcester	15	1884
Taylor, Charlotte May (A) Mrs. Oliver A. Everett.	Bolton	21	1887
Taylor, Mary Alice (A)	Worcester	49	1904
Taylor, Mary Louise (A) Mrs. Edward H. Whitney, Providence, R. I.	Worcester	23	1888
Taylor, Winona Boynton (A) Mrs. William C. Coleman, Somerville.	Worcester	38	1896
Temple, Nellie Dascombe (A) Mrs. Frank B. Edgell.	Gardner	27	1890
Tew, Mabel Burnside (A) Mrs. Hiram E. Barnard.	Worcester	10	1882
Thayer, Ella Jane	Worcester	34	1894
Thayer, Etta Melissa (A) Died in Worcester, Jan. 14, 1894.	Worcester	12	1883
Thayer, Lottie Amanda (A) Mrs. Fred B. Saunders.	Auburn	42	1898
Thompson, Annie Gertrude (A)	Worcester	18	1886
Thompson, Carrie Alona (A)	Worcester	18	1886
Thompson, Elizabeth Pickering Mrs. Albert De Meritt.	Durham, N. H.	15	1884
Thompson, Mary Eleanor (A)	Worcester	40	1897
Thurston, Nellie Mrs. James B. Bowen, Boston.	Worcester	29	1891
Thwing, Hattie Urania Mrs. Charles F. Smith.	Worcester	3	1877
Tierney, William Aloysius (A)	Worcester	42	1898
Tilson, Annie Eliese (AA) Auburn.	Worcester	45	1900
Timon, Annie Teresa	Worcester	3	1877
Todd, Wilfred Ernest Linwood (A)	Worcester	44	1899
Todd, Winifred Rosalie (A) Mrs. E. Bennett Bridgewater, Honohina, Hawaii.	Worcester	24	1889
Tolman, Ethel Gertrude (AA)	Worcester	52	1907
Toole, Margaret Blanche (A)	Worcester	32	1893
Topanelian, Elise Sainteté (A)	Worcester	38	1896
Torrey, Eleanor Cornelia	E. Dorset, Vt.	29	1891

Name.	Residence.	Class.	Yr.
Towne, Alice (AA)	Spencer	43	1898
Mrs. William M. Crawford, Springfield.			
Towne, Florence Helen (A)	Mendon	27	1890
Townsend, Mary Reed (A)	Lexington	29	1891
Lancaster.			
Tracy, Joseph Michael (AA)	Worcester	52	1907
Tracy, Margaret Anna (AA)	Worcester	50	1905
Tracy, Sarah Winifred (AA)	Worcester	42	1898
Trainor, Mary Genevieve (A)	Worcester	41	1897
Trainor, Mary Jane Elizabeth (A)	Leicester	47	1902
Traynor, Catherine Theresa (AA)	Worcester	50	1905
Troy, Lillian Agnes (AA)	Worcester	46	1901
Truchon, Nellie Isabel (A)	Worcester	40	1897
Truscott, Eva Leolan (A)	Worcester	29	1891
Mrs. Charles F. Davis, Waterbury, Ct.			
Tucker, Annie Elizabeth (A)	Chelsea	19	1886
Melrose.			
Tucker, Arabella Hannah	No. Brookfield	1	1876
Tucker, Marina Harwood	No. Brookfield	8	1880
Mrs. Wilber W. Hobbs, Worcester.			
Tucker, Marion Capitola	No. Brookfield	6	1879
Mrs. Frederick N. Hunter, Spencer.			
Tullis, Isabella Livingston	Worcester	3	1877
Mrs. Isabella T. Harding, Brooklyn, N. Y.			
Tully, Catharine Agnes (AA)	Worcester	44	1899
Underwood, Joseph Edward, A.B.	Worcester	c. s.	1890
Urban, Lizzie Minnie	So. Westminster	13	1883
Mrs. Charles N. Chapin, Worcester.			
Vaughan, Octavia Howard (A)	Worcester	13	1883
Waite, Florence Mabel (A)	Pittsfield	17	1885
Died in Santa Barbara, Cal., Sept. 24, 1905.			
Waite, Florence Sherman (A)	Worcester	20	1887
Mrs. G. Arthur Smith.			
Wakefield, Ethel Blanche (AA)	Spencer	50	1905
Walker, Alice Elizabeth	W. Boylston	43	1898
Mrs. Albert M. Tyler.			
Walker, Clara Harwood (A)	Worcester	25	1889
Walker, Elizabeth Frances (A)	Worcester	25	1889
Mrs. Benjamin Whitmore, Pawtucket, R. I.			

Name.	Residence.	Class.	Yr.
Walker, Flora (A)	Upton . . .	40	1897
Mrs. Fred W. Wood.			
Walker, Helen Frances	Worcester . . .	23	1888
Walker, Martha Raymond (A) . .	Worcester . . .	25	1889
Mrs. Edgar R. Locke, Denver, Col.			
Wallis, Lizzie Helen (A)	Oxford . . .	20	1887
Mrs. Frank E. Warren, Auburn.			
Walsh, Katherine Agnes (A) . . .	Worcester . . .	37	1895
Mrs. John J. Harrington, Haverhill.			
Walsh, Margaret Louisa (A) . . .	Worcester . . .	20	1887
Ward, Carrie May	Sanbornton, N. H. .	52	1907
Warner, Helen Reed (A)	W. Boylston . .	51	1906
Wattie, Nellie Jane (A)	Worcester . . .	28	1891
Mrs. William M. Wattie.			
Webber, Nellie Blake	Worcester . . .	5	1878
Mrs. Winslow S. Lincoln.			
Weld, Flora Mae (AA)	Southbridge . .	46	1901
Mrs. Charles H. Caldwell.			
Wells, Anna Laura (A)	Rowe	10	1882
Mrs. Benjamin T. Henry.			
Wells, Elizabeth Smith (AA) . . .	Whately . . .	48	1903
Mrs. Hobart C. Dickinson, Washington, D. C.			
Wells, Ella Maria (A)	Deerfield . . .	16	1885
Mrs. H. Clifford Hawks. Died in Auburndale, April 17, 1894.			
Whalen, Etta Theresa (A) . . .	Worcester . . .	12	1883
Whalen, Ida Luetta (AA) . . .	Worcester . . .	49	1904
Whalon, Mary Elizabeth (A) . . .	Gardner . . .	39	1896
Wheatley, Catherine Rachel (A) . .	Worcester . . .	29	1891
Wheatley, Mary Blanche (A) . . .	Worcester . . .	10	1882
Died in Worcester, Feb. 7, 1886.			
Wheeler, Harriet Erwin (A) . . .	Worcester . . .	25	1889
Wheeler, Jane Maria (A) [B.A., Cornell]	Bolton . . .	35	1894
Worcester.			
Whitcomb, Alice Gertrude . . .	Worcester . . .	28	1891
Mrs. Frank H. Bullard.			
White, Alice Stearns (A)	Bolton . . .	37	1895
Mrs. Herbert B. Sawyer, Clinton.			
White, Anna Elizabeth Gertrude (AA) .	Worcester . . .	47	1902
White, Hattie Louisa	Boylston . . .	13	1883
Mrs. Daniel Lynch, Worcester.			

Name.	Residence.	Class.	Yr.
White, Katherine Ellen (A)	Worcester	36	1895
Whiteman, Celia Eliza Mrs. George H. Marsh, Kilbourn, Wis.	Le Roy, N. Y.	1	1876
Whitman, Annie Borden (A)	Worcester	46	1901
Whitman, Ina Adelaide (A)	Marlborough	33	1893
Whitney, Ella Maria Mrs. Allan D. Risteen, Hartford, Ct.	Upton	19	1886
Whitney, Jennie Abbie Mrs. Henry H. Browning.	Worcester	3	1877
Whitney, Lucy Addie Mrs. J. Ensign Weatherwax, Greenfield.	Worcester	36	1895
Whitney, Margaret Osgood Mrs. Frederick W. Blackmer.	Worcester	13	1883
Whitty, Catherine Elizabeth (A)	Fitchburg	40	1897
Whitty, Margaret Anna (A)	Fitchburg	40	1897
Whitty, Mary Eleanor (A)	Fitchburg	26	1890
Wilbur, Grace Duell (A)	W. Brookfield	42	1898
Wilder, Katy Adaline Mrs. R. Lincoln Chandler, Leominster.	Sterling	15	1884
Wilder, Sarah Carr (A) Mrs. John B. Carpenter, Wakefield.	Spencer	30	1892
Wiley, Lura Augusta (A) Mrs. Frederic H. Leland, Mt. Vernon, N. Y.	Hardwick	30	1892
Wilkie, Sophia Ellen (AA)	Worcester	52	1907
Wilkins, Margaret Mabel (A) Mrs. Charles E. LaDue.	Worcester	40	1897
Willard, Maude Abbot (AA)	Worcester	48	1903
Willard, Nellie Eveleth (A) Mrs. Howard P. Gleason.	Worcester	41	1897
Williams, Alvena Betsey (A) Mrs. George E. Stimson, Rochdale.	Paxton	16	1885
Williams, Fanny Alberta	Worcester	1	1876
Williams, Grace Carpenter (A) Mrs. Charles S. J. Ruggles.	Gardiner, Me.	13	1883
Williams, Mary Emma Mrs. Charles A. Durfee, No. Scituate, R. I.	Webster	26	1890
Williams, Winnie May	No. Orange	45	1900
Wilmarth, Carrie Howard (A) Mrs. William E. Drake, Kingston, R. I.	Worcester	19	1886
Wilmouth, Mary Grace (AA)	Worcester	47	1902

Name.	Residence.	Class.	Yr.
Wilson, Mary Eliza (A)	Oakdale	47	1902
Wilson, Sarah Ella (A)	Worcester	34	1894
Windle, Emma Augusta Mrs. John G. Crain, Whitesboro, N. Y.	Oxford	25	1889
Winter, Mary Alice Mrs. Harold Foss, Northborough.	Northbridge	4	1878
Wood, Nancy Claflin (A) [B.A., Cornell]	Mendon	35	1894
Woodard, Bessie Belle (A) Mrs. Louis H. Brown.	Worcester	39	1896
Woodbury, Grace East Milton.	Oxford	29	1891
Woodice, Florence Adalene (A)	Worcester	40	1897
Woods, Ethel Maria (A) Spencer.	Worcester	34	1894
Woodward, Ida Belle (A)	Worcester	44	1899
Wright, Henrietta Maria (A) Mrs. William Roberts, Worcester.	E. Templeton	20	1887
Yeaton, Addy Frances (A)	Worcester	24	1889
Yeaton, Bertha Caroline (A) Mrs. Joseph M. Davis.	Worcester	21	1887
York, Ada (AA)	Worcester	44	1899

CLASS SECRETARIES.

Name.	Class.
Joseph Chauncey Lyford	1
Effie Lillian Bennett Mrs. J. J. Miller.	2
Mabel Crane Mrs. W. Henry DeLong.	3
Addie Jane Booth Mrs. Alvarado A. Coburn.	4
Mary Elizabeth Houghton Mrs. C. David White.	5
Mary Rosalie Goddard	6
Henrietta A. Murray	7
Hattie Grant Gates	8
Alice Caroline Mason Mrs. George F. Barnard.	9
Ida Marion McCambridge Mrs. Thomas J. Lee.	10
Anna Daniels Stowell Mrs. George H. Johnson.	11
Mary Celia Smith	12
Estella Virginia Rolston Mrs. Louis L. Balch.	13
Eudora Estella Hay	14
Maria Fernald Bosworth	15
Lucy Maria Green	16
Emma Eliza Hayward	17
Grace Rebecca Everett Mrs. Arthur G. Lewis.	18
Thomas Joseph Higgins	19
Florence Sherman Waite Mrs. G. Arthur Smith.	20
Lucy Reed Poland	21
Mary Gertrude Overend Mrs. Thomas F. Doon.	22
Mary Louise Taylor Mrs. Edward H. Whitney.	23
Olive Russell	24
Netty Anna Starkey	25
Alice Gertrude Draper	26
Emma Susie Barrett	27
Edith Minetta Brown	28
Eva Leolan Truscott Mrs. Charles F. Davis.	29
Anna Pauline Cummings Mrs. M. Roy Sharpe.	30
Effie Blanche Draper Mrs. William L. Smith.	31
Alice Mary Day Mrs. William N. Stark.	32
Grace Lenora Geer Mrs. Grace G. Belknap.	33
Marietta Matthews	34
Catherine Pauline Mullany	35
Florence Selina Jenkins	36
Josephine Belle Matthews Mrs. Wilfred F. Daggett.	37
Clara Augusta Harrington	38
Mary Eliza Donaher Mrs. Maurice W. Quinn.	39
Delia May Eagan	40
Mary Maud Donnelly	41
Svea Boson	42
Edna Augusta Collamore	43
Anna Jane Adelaide McQuaid	44
Edith Gertrude Carleton	45
Sarah Veronica Skerrett	46
Margaret Christina Kennedy	47
Mary Charlotte Moynihan	48
Mabel Disney	49
Mary Early	50
Frances Clare Mooney	51
Mary Gertrude Coffey	52

SUMMARY OF NUMBERS.

Number in the First Class,	10
Number in the Second Class,	17
Number in the Third Class,	27
Number in the Fourth Class,	14
Number in the Fifth Class,	10
Number in the Sixth Class,	12
Number in the Seventh Class,	14
Number in the Eighth Class,	20
Number in the Ninth Class,	16
Number in the Tenth Class,	17
Number in the Eleventh Class,	14
Number in the Twelfth Class,	10
Number in the Thirteenth Class,	21
Number in the Fourteenth Class,	8
Number in the Fifteenth Class,	16
Number in the Sixteenth Class,	22
Number in the Seventeenth Class,	14
Number in the Eighteenth Class,	10
Number in the Nineteenth Class,	16
Number in the Twentieth Class,	17
Number in the Twenty-first Class,	25
Number in the Twenty-second Class,	15
Number in the Twenty-third Class,	15
Number in the Twenty-fourth Class,	24
Number in the Twenty-fifth Class,	16
Number in the Twenty-sixth Class,	26
Number in the Twenty-seventh Class,	18
Number in the Twenty-eighth Class,	13
Number in the Twenty-ninth Class,	26
Number in the Thirtieth Class,	16
Number in the Thirty-first Class,	20
Number in the Thirty-second Class,	22

Number in the Thirty-third Class,	15
Number in the Thirty-fourth Class,	19
Number in the Thirty-fifth Class,	19
Number in the Thirty-sixth Class,	19
Number in the Thirty-seventh Class,	23
Number in the Thirty-eighth Class,	31
Number in the Thirty-ninth Class,	20
Number in the Fortieth Class,	37
Number in the Forty-first Class,	17
Number in the Forty-second Class,	34
Number in the Forty-third Class,	18
Number in the Forty-fourth Class,	37
Number in the Forty-fifth Class,	46
Number in the Forty-sixth Class,	62
Number in the Forty-seventh Class,	57
Number in the Forty-eighth Class,	38
Number in the Forty-ninth Class,	40
Number in the Fiftieth Class,	50
Number in the Fifty-first Class,	27
Number in the Fifty-second Class,	48
Total number of graduates,	1,198
Number of certificated students,	21
Admitted since 1874,	2,017

GRADUATES' ASSOCIATION OF THE STATE NORMAL SCHOOL AT WORCESTER.

President,	EMMA S. BARRETT,	27TH CLASS.
Vice-President,	M. GRACE STALKER,	30TH CLASS.
Secretary,	ARABELLA H. TUCKER,	1ST CLASS.
Treasurer,	THOMAS J. HIGGINS,	19TH CLASS.

Executive Committee.

MRS. CARRIE STONE WOODWARD,	10TH CLASS.
MISS MARGARET G. SULLIVAN,	23D CLASS.
MISS ANNIE E. CLANCY,	32D CLASS.
MISS A. LOUISE JONES,	43D CLASS.
MISS MABEL B. HILTON,	50TH CLASS.

The twenty-eighth annual reunion will be held on Wednesday afternoon and evening, June 24, 1908, at the normal school. The business meeting will take place in the gymnasium at 6 o'clock. The supper will be served in the hall at 7.

Committee in Charge of the Memorial Fund.

MISS EMMA S. BARRETT.
MR. E. H. RUSSELL.
MISS HELEN F. MARSH.
MISS ARABELLA H. TUCKER.
MISS EMMA E. HAYWARD.
MRS. GRACE E. LEWIS.
MR. THOMAS J. HIGGINS.
MRS. FLORENCE W. SMITH.
MISS LUCY R. POLAND.

MARY ELLEN CONVERY, ... Twelfth Class.
Mrs. William H. O'Hara.
Died in Worcester, March 20, 1907.

MARY JULIA HAAS, ... Thirty-second Class.
Died in San Diego, Cal., May 19, 1907.

ISABEL PEMBERTON MOREY, ... Fifth Class.
Died in West Brookfield, June 22, 1907.

MARGARET JANE MCCANN, ... Second Class.
Died in Worcester, Jan. 10, 1908.

ELLA GERTRUDE BROSNAN, ... Forty-second Class.
Died in Worcester, Jan. 24, 1908.

LILLIAN GERTRUDE KILLELEA, ... Forty-ninth Class.
Died in Worcester, Jan. 30, 1908.

ANNA MARY MORAN, ... Thirty-eighth Class.
Died in Cambridge, Feb. 1, 1908.

ANNIE LILLIAN SULLIVAN, ... Twenty-sixth Class.
Died in New York City, March 17, 1908.

ELIZABETH MARGARET CUNNINGHAM, . . Forty-second Class.
Died in Milford, April 14, 1908.

CLASS REUNIONS.

A prominent feature of this school is the frequency and regularity of the class gatherings that are held, and the special provision made here for their accommodation. The graduates maintain an active Graduates' Association, embracing practically all (now somewhat more than twelve hundred) who hold the diploma of the school, and their annual meeting in June never fails to bring together large numbers.

But this, though an occasion of great and unflagging interest, does not furnish sufficient opportunity for the social intercourse of classmates, or the expression of class spirit. So it has come about that a series of class reunions goes on throughout the entire year, making a distinctive feature of graduate life, and at the same time quickening the current of the school.

A suite of rooms in the main school building, consisting of a large reception-room, with dining-room and kitchen adjoining, has been set apart for this purpose, and the graduates have fitted up and furnished them to serve as club rooms for the Association. They are never used except by the graduates, who are urged to feel entirely at home in them. Each class as it comes to the tenth anniversary of its graduation celebrates the occasion by a gift to these rooms, which in this way have been attractively furnished. Thus each graduate feels a personal and vital interest in the rooms she has helped to furnish and beautify.

By previous arrangement of dates, every Saturday afternoon throughout the school year sees a gathering of graduates in these rooms, composed sometimes of a single class, more often of two or more classes, the members of which were pupils in the school at the same time. Saturday is a holiday with those

who are teaching in the public schools, but is a regular school day with us; so the reunion includes a visit to *alma mater,* with the opportunity to exchange greetings with the faculty, and to see the school. A constant feature of these occasions, and one which never lacks appreciation, is a supper prepared by a committee from the class appointed for that purpose at the preceding reunion. While this repast or some part of it may be ordered from a caterer, it is often prepared largely in the graduates' kitchen, and is always served in their own dining-room, which has a complete service of china, silverware and napery. Then follows an evening of social intercourse, which, in the case of the younger classes, often ends with dancing in the gymnasium. In this pleasant way the graduates keep in touch with the school, which they come to regard, as a second home, feeling that a warm welcome always awaits them here; while at the same time their visits furnish the undergraduates with a constant object-lesson in friendly attachment to each other and loyalty to the school.

All the classes have fixed upon permanent dates, for their class reunions, as given below: —

First, Second, Third, Fourth, Fifth, Sixth and Seventh Classes, October 17, 1908.

Eighth and Ninth Classes, February 20, 1909.

Tenth, Eleventh, Twelfth, Thirteenth, Fourteenth and Fifteenth Classes, January 9, 1909.

Sixteenth, Seventeenth, Eighteenth and Nineteenth Classes, February 6, 1909.

Twentieth and Twenty-first Classes, January 23, 1909.

Twenty-second and Twenty-third Classes, May 1, 1909.

Twenty-fourth and Twenty-fifth Classes, October 10, 1908.

Twenty-sixth, Twenty-seventh and Twenty-eighth Classes, February 27, 1909.

Twenty-ninth Class, April 3, 1909.

Thirtieth and Thirty-first Classes, February 13, 1909.

Thirty-second and Thirty-third Classes, March 20, 1909.

Thirty-fourth and Thirty-fifth Classes, April 24, 1909.

Thirty-sixth and Thirty-seventh Classes, March 13, 1909.

Thirty-eighth Class, January 30, 1909.

Thirty-ninth Class, March 6, 1909.
Fortieth and Forty-first Classes, October 31, 1908.
Forty-second Class, January 16, 1909.
Forty-third Class, November 14, 1908.
Forty-fourth Class, October 24, 1908.
Forty-fifth Class, November 7, 1908.
Forty-sixth Class, December 5, 1908.
Forty-seventh Class, March 27, 1909.
Forty-eighth Class, October 3, 1908.
Forty-ninth Class, September 26, 1908.
Fiftieth Class, April 3, 1909.
Fifty-first Class, November 21, 1908.
Fifty-second Class, May 8, 1909.

GIFTS OF THE GRADUATING CLASSES.

First Class, ... Apollo. (Bust.)
Second Class, . Angel Boys from Raphael's "Sistine Madonna." (Photograph.)
Third Class, . . . Guido's "Aurora." (Photograph.)
Fourth Class, . . . Colosseum at Rome. (Photograph.)
Fifth Class, ... Julius Cæsar. (Bust.)
Sixth Class, ... John Locke. (Bust.)
Seventh Class, ... Pestalozzi. (Bust.)
Eighth Class, . . Ralph Waldo Emerson. (French's Bust.)
Ninth Class, . . . "An Old Monarch," by Rosa Bonheur. (Engraving.)
Tenth Class, . . . Pyramids and Sphinx. (Photograph.)
Eleventh Class, . . Titian's "Flora." (Photograph.)
Twelfth Class, . Michelangelo's "Three Fates." (Photograph.)
Thirteenth Class, ... Lincoln. (Volk's Bust.)
Fourteenth Class, . . Webster. (Photograph by Hawes.)
Fifteenth Class, . . . Millet's "Spinner." (Etching.)
Sixteenth Class, ... Franklin. (Houdon's Bust.)
Seventeenth Class, . . . The Matterhorn. (Photograph.)
Eighteenth Class, . . The Chandos Portrait of Shakespeare. (Flameng's Etching.)
Nineteenth Class, Sappho (so called), from Herculaneum. (Bust.)
Twentieth Class, . . . Tiger. (Photograph from life.)
Twenty-first Class, . Part of Parthenon Frieze. (Plaster Cast.)
Twenty-second Class, . . Rousseau. (Houdon's Bust.)
Twenty-third Class, Stuart's Washington. (Photograph by Hawes.)
Twenty-fourth Class, . . "Around the Lake," by Corot. (Photograph by Braun.)
Twenty-fifth Class, . . Marine View, "Off the English Coast." (Photograph.)
Twenty-sixth Class, . Cathedral at Amiens. (Carbon Print.)
Twenty-seventh Class, . . . Decorated French Vase. (Choisy-le-Roi ware.)

TWENTY-EIGHTH CLASS, Capital (original size) from the Parthenon. (Plaster Cast.)

TWENTY-NINTH CLASS, . . . Millet's "Shepherdess." (Photograph by Braun.)

THIRTIETH CLASS, . Water-Nymph, Goujon. (Plaster Cast.)

THIRTY-FIRST CLASS, . Water-Nymph, Goujon. (Plaster Cast.)

THIRTY-SECOND CLASS, Decorated English Vase. (Wedgwood ware.)

THIRTY-THIRD CLASS, Nike (Victory) of Samothrace. (Plaster Cast.)

THIRTY-FOURTH CLASS, ... Ruysdael's "Windmill." (Photograph by Braun.)

THIRTY-FIFTH CLASS, . . . Turner's "Fighting Temeraire." (Photograph by Braun.)

THIRTY-SIXTH CLASS, . . Henry D. Thoreau. (Ricketson's Bust.)

THIRTY-SEVENTH CLASS, . . Sir Edwin Landseer's "Lion." (Carbon Photograph.)

THIRTY-EIGHTH CLASS, Lorenzo de' Medici. Cast (reduced) of Statue by Michelangelo.

THIRTY-NINTH CLASS, "Daniel's Answer to the King." (Lithograph by Pratt of the Original Painting by Briton Rivière.)

FORTIETH CLASS, "In a Welsh Valley." (Etching by Chauvel, after Painting by B. W. Leader.)

FORTY-FIRST CLASS, Moses. Cast (reduced) of Statue by Michelangelo.

FORTY-SECOND CLASS, . Cast of the Amazon in the Berlin Museum (Attributed to Polykleitos.)

FORTY-THIRD CLASS, Arthur, King of England. Carbon Photograph from the Bronze Statue (16th century) in the Franciscan Church, Innsbruck.

FORTY-FOURTH CLASS, "A Spanish Admiral" (Braun Photograph), Velasquez.

FORTY-FIFTH CLASS, Two Casts from Assyrian Bas-Reliefs in the British Museum.

FORTY-SIXTH CLASS, Large framed Photograph of "The Shaw Memorial," by Augustus Saint Gaudens.

FORTY-EIGHTH CLASS, Full-length, Life-size Cast of Donatello's Statue of Saint George.

ANNIVERSARY ADDRESSES HAVE BEEN GIVEN BY THE FOLLOWING PERSONS.

In 1877, by William T. Harris, LL.D., of St. Louis.
In 1878, by Rev. Thomas Hill, D.D., of Portland, Me.
In 1879, by Alexander H. Rice, LL.D., of Boston.
In 1880, by Mrs. Julia Ward Howe of Boston.
In 1881, by Rev. Francis Tiffany of West Newton.
In 1882, by Hon. James W. Patterson, LL.D., of Hanover, N. H.
In 1883, by Mrs. Ednah D. Cheney of Boston.
In 1884, by Prof. G. Stanley Hall, Ph.D., of Baltimore.
In 1885, by Prof. Albert Harkness, LL.D., of Providence, R. I.
In 1886, by Charles Dudley Warner of Hartford, Conn.
In 1887, by Edward S. Morse, Ph.D., of Salem.
In 1888, by John Fiske, LL.B., of Cambridge.
In 1889, by Francis A. Walker, LL.D., of Boston.
In 1890, by Mrs. Alice Freeman Palmer, Ph.D., of Cambridge.
In 1891, by Rev. E. B. Andrews, D.D., of Providence, R. I.
In 1892, by Rev. Charles M. Lamson, D.D., of St. Johnsbury, Vt.
In 1893, by G. Stanley Hall, LL.D., of Worcester.
In 1894, by Hon. Frank A. Hill, Litt.D., of Cambridge.
In 1895, by Thomas C. Mendenhall, LL.D., of Worcester.
In 1896, by Edward M. Hartwell, M.D., of Boston.
In 1897, by Mrs. Helen Bigelow Merriman of Worcester.
In 1898, by Mrs. Kate Gannett Wells of Boston.
In 1899, by Prof. Josiah Royce, Ph.D., of Cambridge.
In 1900, by Prof. George H. Palmer, LL.D., of Cambridge.
In 1901, by Rev. Elmer H. Capen, D.D., President of Tufts College.
In 1902, by Edmund A. Engler, LL.D., of Worcester.
In 1903, by Right Rev. Alexander H. Vinton, D.D., of Springfield.
In 1904, by Hon. George H. Martin, A.M., of Boston.
In 1905, by Prof. Clifton F. Hodge, Ph.D., of Worcester.
In 1906, by Rev. Charles G. Ames, D.D., of Boston.
In 1907, by Rev. Edward H. Hall, D.D., of Cambridge.

INDEX.

A.

PAGE

Absence, leave of, ... 20
Acknowledgments, ... 39
Addresses, anniversary, ... 95
Admission, conditions of, ... 14
Age of candidates for admission, ... 14
Agents for the State Board of Education, ... 3
Aim and purpose of the school, ... 14
Aim and scope of the work, ... 19
Apprenticeship, ... 25
Association of graduates, ... 88

B.

Board of education, State, names of, ... 3
Board and rooms, ... 36

C.

Calendar, ... 4, 5
Character, certificate of, ... 14
Children's classes, ... 35
College graduates, special course for, ... 19
Communications, how to address, ... 5
Course of study, ... 18

D.

Dormitory (Stoddard Terrace), ... 37

E.

Examinations for entrance, ... 5, 15
Exercise, physical, ... 21
Expenses, ... 37

G.

General information, ... 36
Gifts of graduating classes, ... 93
Government, ... 20
Graduates' Association, ... 88
Graduates, names of, ... 41
Graduation exercises, ... 5

H.

PAGE
Harvard scholarships, ... 38
Health, ... 21
Health, certificate of, ... 14
Holidays, ... 5
Hygiene, ... 21

I.

Incidental advantages, ... 36
Incidental expenses, ... 37
Index of graduates, ... 41

J.

Janitor, ... 6

K.

Kindergarten, ... 12, 35

L.

Library, antiquarian, ... 36
public, ... 36
school, ... 24
Lunch-room, ... 21

M.

Memorial fund committee, ... 88
Memorial Hospital, practice in, ... 29

N.

Natural History Society, ... 36

O.

Obituary notices, ... 89

P.

Physical exercise, ... 21
Platform exercise, ... 21
Practice in special schools, ... 29
Primary class, ... 12, 35
Purpose of school, ... 14

R.

Railroad fares, ... 36
Recreation, ... 21
Requirements for admission, ... 14
Reunion, graduates, ... 88
Reunions, class, ... 90
Rooms, ... 36

S.

PAGE
School, strictly professional, ... 14
Secretaries of classes, ... 85
Secretary of the State Board of Education, ... 3
Sessions of the school, ... 5, 39
Special students, ... 19
State aid, ... 37
Stoddard Terrace, ... 37
Students, names of, ... 7
Studies, ... 18
Study of children, ... 31
Summary of numbers, ... 13, 86
Superintendents, notice to, ... 38

T.

Teachers, names of, ... 6
Text-books, ... 37
Treasurer of the State Board of Education, ... 3
Training school, practice in, ... 29
Tuition, terms of, ... 14

V.

Vacations, ... 5
Visitors, ... 5, 39

INDEX TO ILLUSTRATIONS.

Main building and gymnasium, ... First Frontispiece.
Principal's house and Stoddard Terrace, ... Second Frontispiece.
Main hall (two views), ... Facing page 14
Lunch-room, ... " " 21
Apprentice at work, ... " " 25
Corner of student's room, ... " " 37
Room for plant study, ... " " 40
Laboratory for mineralogy, ... " " 40
Laboratory for chemistry, ... " " 40